1867 1967

The Daily Colonist.

Vancouver Island's Leading Newspaper Since 1858

Cloudless
(Details on Page 2)

TELEPHONE 383-4111
CLASSIFIED 386-2121

No. 188–109th YEAR | VICTORIA, BRITISH COLUMBIA, SUNDAY, JULY 23, 1967 | 10 CENTS DAILY 15 CENTS SUNDAY | 72 PAGES

'Help Me' Victims Scream

Prayers Rise with Dust

EDITOR'S NOTE: Zekai Erdal, reporter who covers Aazapari for the Istanbul newspaper Milliyet, raced into Istanbul Saturday night to tell of the earthquake he witnessed.

By ZEKAI ERDAL

ADAPAZARI (AP) — I had left my office near the centre of Adapazari and was drinking tea in a friend's garden when the rumble suddenly began.

Treetops seemed to be touching the ground. I could hear screams and the cry, "Ezaw!" — Moslem call to prayer.

★ ★ ★

I could not understand what was happening. The ground shook violently and I jumped up. I felt dazed from the undulating shock wave.

Although I fell twice, I raced from the area of the railroad station to Ataturk Boulevard. The first thing I saw was a cloud of dust rising from an apartment building.

A little farther down the street, a five-storey building crumbled to the ground in less than one minute. Screams and cries for help rose from the debris.

Ataturk Boulevard was jammed with people, dumbfounded by the 90-second earthquake. They were raising their hands in prayer, all of them — women, children, old people.

★ ★ ★

I went to a coffee shop and a movie house upon hearing that 50 persons had been buried under the wreckage there. I climbed on fallen walls and wreckage.

I heard someone crying, "Help me! Help me!" from somwhere inside. I felt ashamed that I could not help these victims.

★ ★ ★

At another place I saw two young women weeping in front of a fallen wall. It was their one-storey home. Their father had been buried under the debris.

I don't remember how I went to the government hospital but the garden there was a jumble of people looking for relatives.

★ ★ ★

Doctors and surgeons were working feverishly to save lives. I hired a taxi and toured the town. Thirteen huge minarets had tumbled. The walls of big commercial buildings were cracked. I saw people close to hysteria, watching while ambulances raced by with wailing sirens.

I returned to the wreckage of the first building I saw fall. It had been levelled to the ground.

★ ★ ★

Cries kept coming out of the wreckage, but there was no means to help the victims.

Suddenly I remembered my wife and children whom I had not seen since morning. I ran as fast as I could to my house.

They were all right. I told them, "don't wait up for me," and left again to go to Istanbul.

Quake in Turkey

1,000 PERISH

ISTANBUL (AP) — An earthquake spread a wide arc of devastation through western Turkey Saturday and it was feared the death toll would exceed 1,000.

The semi-official Anatolia News Agency said reports filtering in from the disaster area indicated at least 1,000 persons may have perished. It said the city of Adapazari, 80 miles southeast of Istanbul, was hardest hit and hundreds of the city's 80,000 inhabitants were buried in rubble of collapsed homes, shops and mosques.

Turkey was preparing to receive Pope Paul when the quake hit. Vatican informants said the Pope would go through with the Tuesday and Wednesday trip despite the earthquake.

The undulating shock waves hit at 6:58 p.m.—9:58 a.m. PDT—and collapsed a building in Istanbul. Thousands fled their homes in panic.

Whole Towns Roll

Anatolia News Agency told of whole towns and villages levelled by the shock waves that rolled over western Turkey from Istanbul southeast through Anatolia—the Asiatic part of Turkey.

In the capital of Ankara, the government ordered army units mobilized to rush to the quake area for rescue work and to transport food, medicine and clothing.

A hospital was reported to have crumbled at Izmit, a city between Adapazari and Istanbul.

It was the second major earthquake to strike Turkey within a year. Eastern Turkey was hit by severe quakes on Aug. 19, 1966 and the death toll was estimated at 2,300.

The national security branch of the Turkish Interior Ministry said troops were sent into the damaged area but were hampered by darkness in their efforts to remove bodies.

A Turkish news reporter who covers Adapazari, completely cut off from all communications, raced by car into Istanbul to his newspaper to tell of 500 dead in Adapazari alone.

The earthquake there lasted 90 seconds and knocked over 150 buildings and apartment houses, he said, many of them five storeys high.

President Cevdet Sunay, when told of the magnitude of the disaster, left his Ankara residence to drive to the earthquake area.

Tracks Torn Up

All train lines between Istanbul and Ankara pass through Adapazari. The earthquake tore up the tracks, breaking rail connections between Turkey's two major cities.

Hospitals in the Adapazari area rapidly filled. Rescuers began carrying injured earthquake victims beyond the rail break for movement by special coach to Istanbul hospitals.

The first tremor sent guests in Istanbul's largest hotel, the Hilton, fleeing from a ground level terrace where an orchestra was playing. The hotel's three elevators stopped working.

It was also felt in central Turkey, the Black Sea and Aegean coasts, including provinces of Samsun, Kayseri, Ankara, Bolu, Balikesir and Bandirma and Izmir.

First reports from Izmit, 55 miles east of Istanbul, said three persons were injured, and many walls cracked.

At the Aegean port city of Izmir, reports said people rushed into the streets in panic.

An earthquake of medium force also struck the Soviet central Asian city of Tashkent Saturday. It was the 785th quake there since April 6, 1966 when a series of stronger quakes left 250,000 persons homeless.

The greatest loss of life in a single earthquake so far this century was 180,000 at Kansu, China, in 1920. On Dec. 27, 1939, an earthquake hit eastern Turkey and killed 23,000 persons.

Princess Discharged

Three-day confinement because of miscarriage ends for Princess Grace of Monaco as she leaves Montreal hospital Saturday. She, husband Prince Rainier and three children were to have been in Victoria this weekend but visit was cancelled because of illness.—(CP)

Speaks Up Today

Peace Path Nasser's 'Suicide'?

CAIRO (AP)—President Gamal Abdel Nasser breaks a six-week public silence today and is an address to the nation is expected to put forth his proposals for an Arab course in the face of defeat in the Middle East war June 5-10. There are signs he will choose a peaceful one.

★ ★ ★

Indications are that Israel is prepared to withdraw from occupied Arab territory only if the Arabs end their state of war against Israel and accept the existence of the Jewish state as a Middle East nation. (See also Page 9).

But said one non-aligned diplomat here: "This would be the bitterest pill of all for Nasser to swallow and could easily amount to a suicidal act in view of prevailing Arab feelings."

PEACE POSSIBLE

"But if Nasser succeeds in finding a way around this apparently insurmountable obstacle, peace may finally return to the Middle East."

Nasser's last public speech was June 9, when he announced in a televised address that he was resigning as president because of Egypt's defeat in the war. He decided the next day to stay on, after the National Assembly had refused to accept his resignation.

PREFERS PEACE

Informants say Nasser would prefer a peaceful settlement to a "second round" that more militant Arab leaders have been calling for against Israel.

Nasser's speech comes after the Cairo summit conference of five Arab leaders, convened specifically to adopt a united policy for "erasing the consequences of Israeli aggression."

OPEN PROTAGONISTS

Some participants in this conference, such as Presidents Houari Boumedienne of Algeria and Noureddin Atassi of Syria, are openly propagating continuation of all-out war against Israel.

Boumedienne and Iraqi President Abdel Rahman Aref flew to Moscow at the end of the Cairo conference for overnight consultations with Soviet leaders. Both contended they had received Kremlin reassurances of all-out Soviet support for the Arab cause against Israel.

NO FIGHTING

Communist sources in Cairo, however, as well as reports from Moscow, make it clear the Soviet Union is prepared to support the Arabs all the way with moral and material aid but will not engage in fighting.

The Soviet Union has already provided massive military reinforcements to Egypt to replace war equipment lost in the June fighting.

More Ships Joining Red Force

From UPI

A Soviet cruiser and two destroyers sailed through the Turkish-controlled Bosphorus Strait toward the Mediteranean Sea Saturday, presumably en route to join the Russian naval task force in the Middle East.

Twelve Soviet warships have been anchored in the Egyptian harbors of Port Said and Alexandria for the past two weeks. Port Said is only a few miles from Israeli forces behind the Suez Canal ceasefire line.

Hanoi Says

Industry Defies Raids

TOKYO (AP) — North Vietnam claimed Saturday its industrial and agricultural production increased during the first half of this year despite American air raids. (See also Page 3.)

Hanoi's official Vietnam News Agency said North Vietnamese farmers have brought in one of the best summer rice crops in many years, 21 per cent better than last year.

The agency said local industries have served agricultural production, transport and communications and the people "better and better."

"As a result, the people's life remained stable. The prices of main necessities showed no fluctuation."

Rooftop Patter Ends in Shatter

BELLINGHAM, Mass. (AP)—A 40-by-80-foot section of a department store roof collapsed Saturday under the weight of rain water. Eighteen women and children were taken to a hospital.

A spokesman at Woonsocket, R.I., hospital, where they were treated, said only one person, Mrs. Jessie Christiansen of Bridgewater, was admitted. She suffered a broken right ankle.

Police said an estimated 1,000 shoppers and customers were in the sprawling, one-storey building when the roof collapsed.

Kicked by Extremists

Newsmen Flee Power Meeting

NEWARK, N.J. (AP) — A Black Power news conference exploded Saturday into a fist-swinging, chair-throwing melee when angry Negro delegates stormed into the jammed meeting protesting the presence of white newsmen.

Several newsmen suffered minor cuts and bruises as they were punched, knocked down or fell. Other reporters were chased by Negroes down a back yard area and into an alley.

Several television cameras were smashed and thrown to the floor. (See also Page 16)

A score of policemen with riot guns and clubs rushed to the scene, the Episcopal Diocese headquarters, and restored order.

WILD OUTBURST

The wild outburst climaxed growing signs of hostility toward whites by some of the delegates, particularly young militants.

A white reporter was shoved out a low window during a news briefing Thursday, the first day of the conference.

Major action of the four-day National Conference on Black Power was adoption of resolutions Friday night, proposing the ouster of Newark's mayor

Continued on Page 2

De Gaulle Tug-of-War Explained

Press Talks Clash Like Entire Visit

QUEBEC CITY (CP) — Premier Johnson told a press conference Saturday night that the tug-of-war over the visit of President de Gaulle points up a crisis in relations between the federal government and Quebec.

The two levels of government has each been planning its phase of the French leader's visit independently of the other. And there has been much bickering.

ASHORE TODAY

De Gaulle is due to go ashore at Quebec City this morning. Saturday night there were several mixups as federal and provincial press briefings conflicted.

At his news conference, Johnson said there's a crisis in relations between the federal and provincial governments. Quebec, he added, needs a greater degree of self-determination.

Meantime, Quebec provincial flags and the French tricolor decorate the route de Gaulle will travel in Quebec City today. Reporters said there were no maple leaf Canadian flags in evidence.

The premier called the press conference for 8 p.m. Saturday — the same hour when federal officials were scheduled to hold a briefing for about 400 journalists covering the five-day de Gaulle visit.

The tug of war for the international press corps erupted Friday night when the province of Quebec moved its press room for state visits out of the Canadian government's drill hall here.

The provincial office of information and publicity then announced that two press briefings would be held, one at 8 p.m. in the drill hall by the federal authorities and the other at 9 p.m. in the plush Chateau Frontenac Hotel by the province.

Quebec officials said the reason for the move was a lack of space in the drill hall. But

Continued on Page 2

Compared to Juan de Fuca 'River'

Columbia Mere Trickle

SEATTLE (AP)—New tests have confirmed that a massive "underwater river" flows into Puget Sound along the bottom of the Strait of Juan de Fuca, a University of Washington oceanography group reported Saturday.

★ ★ ★

The study also disclosed a northward flow along the sea bottom from the Columbia River to the strait.

Devices called sea-bed drifters, plastic saucers designed to follow currents near the ocean bottom, were dropped from planes. Each carried an offer of a 50-cent reward for information on time and place of recovery. More than 2,500 were returned.

The study, which is continuing, is by Dr. Clifford A. Barnes, Dr. M. Grant Ross and a senior oceanographer, Betty-Ann Morse.

They said the inbound stream of cold water along the bottom of the strait travels beneath an outbound stream of warmer water. Scientists for more than 30 years have theorized there must be a compensating bottom flow to maintain the level of Puget Sound.

★ ★ ★

Dr. Barnes said the new study proved existence of the bottom flow, estimated to be 15 times greater than the volume of the Columbia River.

Don't Miss

Tshombe May Face Public Trial —Page 3

★ ★ ★

Angry Artist Gave Pianoforte Whacks —Page 6

★ ★ ★

Who's Gromyko? Latin Question —Page 9

★ ★ ★

Carl Sandburg Dies at 88 —Page 10

★ ★ ★

Barbecue Grill Protects Woods —Outdoors, Page 14

Wisconsin Regains Rebel Village —Page 16

★ ★ ★

Dirty Air Not Problem —Page 17

★ ★ ★

	Page
Bridge	30
Comics	39
Crossword	31
Financial News	8
Garden Notes	39
Names in the News	27
Social	22, 23, 24, 25
Sport	12, 13, 15
Teenager	26
Television	29
Theatres	6, 7
Week on the Prairies	19

ANDY CAPP

Pressing Matter Intended Secret

BILL THOMAS' NOTEBOOK

Sunday

SAVAGE GAMBIT: When the Chamber of Commerce decided to look into the Wine Press there was an agreement among the Chamber members that the matter would be given no publicity.

Clyde Savage blew the story and now some members of the committee are a bit upset. The publication is getting the publicity it needs for survival.

The question some people are pondering is perhaps Clyde Savage is trying to set himself up with a cause he could use in December when the municipal election comes around.

He would seem to be squeezing the grapes of publicity rather hard, perhaps they will produce a very dry vintage.

★ ★ ★

WELL REMEMBERED: Many Victorians will mourn the death of William Draper, he provided a musical link with the past.

Born in Bickerstaff, Lancashire, the 81-year-old tenor had been living in quiet retirement since he gave up singing in 1948.

He was featured soloist at St. Andrew's Presbyterian Church and during his career earned an enviable reputation for his work in oratorio. Mr. Draper was a contemporary of Gideon Hicks, Eva Hart and Frank Tupman.

His family plans a quiet service for Tuesday with just a little of his favorite music.

Mr. Draper's career spanned almost 30 years during which he offered most of the tenor arias in the literature of church music.

★ ★ ★

OTHER SIDE: While the anti-hippie hysteria is flooding about it might be well to take a look at the other facets of youth activity.

There were bigger crowds at Royal Athletic Park for the B.C. Babe Ruth Ball Championships than the hippies draw.

It has been a great series and a credit to the organizers. City officials Jack Morgan and John Bate made a real effort to see it went well.

Unhappiest man in Royal Athletic Park on Saturday afternoon was Mines Minister Donald Brothers. His Trail team, the champs, seemed well on the way to dropping the crown.

The member for Rossland-Trail left the park with his head bowed and a most unhappy look.

★ ★ ★

THEW INDIANS: CBC information expert Reg Jessup writes that the Water People TV film is not about the Friendly Cove people.

The film we are interested in concerns the Ahousat Indians living on Flores Island, Mr. Jessup says it will be shown in late fall and he promises that the date will be announced well in advance.

★ ★ ★

THE QUESTION: Haldor Beebe of Brentwood Bay has a complicated question which I am sure needs a complicated answer. Here is his question:

"How does it come about that, without a vote, plebiscite or any question being raised as to where is the money coming from billions of dollars can be, and are, raised to supply the needs of an army, including, all the housing, hospital, educational, recreational, transportation and sanitation facilities possible.

"Yet when these same human requirements are in very short supply for the use of the public, in time of peace, the question of money is always the preventing force?"

THE ANSWER: I don't know.

★ ★ ★

READY STUFF: The headlines in some papers often leave the reader wondering if the best parts of the story have been left unprinted.

Take these jewels of this week: Tiny Woman's Pack Almost Big As Her ... okay tells us, her what?

Restrictions Too Severe For Ruggers ... Ah So! Ruggers of Red Gap.

And finally: Police Think Dead Girl Murdered ... interesting, who did she kill?

★ ★ ★

SCOTS FROLIC: The Canadian Scottish Regiment (Princess Mary's) will take a break from drill, shooting and pipe music on July 30. The militia unit is having a picnic at Sunny Shores in Sooke. The event starts at 1 p.m. and ends who knows when.

★ ★ ★

SAFE BET?: Now that the Rainiers have had to cancel their visit here what's the betting Premier Bennett gets his own back by sending Ron Worley and a posse of worthies over to Monaco?

Original and Powdered Milk Of High Value at Any Age

By JOSEPH MOLNER, MD

Your Good Health

Dear Dr. Molner: Does a person 70 or older get much benefit from dry milk? — C.G.

I think you mean powdered milk, which is then mixed with water. It has essentially the same values as the original milk from which the powder was made. Both the protein and calcium content are of value at any age — and it's my opinion that a good many older people can trace some of their physical ailments to lack of calcium. One glass of milk a day can be very useful to older folks — more if they like it.

★ ★ ★

Dear Dr. Molner: What is the purpose of cutting the vagus nerve in a case of a duodenal ulcer, to eliminate pain, or to reduce acid in the stomach — A.S.

Neither, directly. The purpose is to reduce the excessive activity of the stomach and give the ulcer a chance to heal.

Dear Dr. Molner: I offered to write to you for the answer to an unusual question that came up. Can a person innocently acquire lice or "crabs" in the public area? Does there have to sexual contact or can they be picked up in other ways? — MRS. F. McC.

Crab lice are small insects. While sexual contact is obviously one means of transmitting them, they can be acquired innocently, just as any insect parasite may be unwittingly picked up. Public toilet seats can be offenders.

Dear Dr. Molner: I have tried for a long time to do a split but have not succeeded. My sister says splits tear the tissues inside. Is this so? — J.S.

No. It's a matter of training and getting leg muscles limber enough. When you see skaters and dancers doing it, apparently so easily, you know they have had to do a lot of practising.

★ ★ ★

Note: to Mrs. C.B.: Yes, young children can get worse. So can adults. The reason more children than adults have this problem is that adults have learned not to stick their fingers in their mouths, and not to eat without washing the hands carefully. One gets pinworms from swallowing the invisible small eggs, which then hatch. And that's why hygiene — washing hands, and not sticking fingers in or near the mouth — is so important.

The Weather

JULY 23, 1967

Sunny, with little change in temperature. Winds light. Saturday's precipitation nil; sunshine 14 hours, 30 minutes; recorded high and low at Victoria 75 and 52. Today's forecast high and low 72 and 53. Today's sunrise 5:36, sunset 9:04, moonrise 10:42, moonset 7:37.

East Coast of Vancouver Island—Sunny with little change in temperature. Winds light. Saturday's precipitation nil; recorded high and low 79 and 48.

West Coast of Vancouver Island Mostly sunny with little change in temperature. Winds light to northwest 15. Forecast high and low at Tofino 70 and 52.

North Coast — Clouding over by evening. Winds light, occasionally northwest 15.

Five-day outlook: Slightly lower than normal temperatures. No rain in sight.

READINGS

	Min.	Max.	Precip.
St. John's	56	73	—
Halifax	62	74	—
Quebec	56	82	—
Montreal	58	81	—
Ottawa	64	82	—
Toronto	65	83	—
North Bay	60	81	—
Port Arthur	50	65	.26
Kenora	41	82	.83
Medicine Hat	46	78	—
Lethbridge	45	77	—
Calgary	40	72	.02
Edmonton	50	73	.06
Kimberley	39	81	—
Castlegar	47	66	—
Kamloops	50	83	—
Penticton	47	82	—
Vancouver	52	73	—
Prince Rupert	52	64	—
Prince George	38	68	—
Fort St. John	52	70	—
Whitehorse	42	67	—
Seattle	55	81	—
Portland	55	87	—
San Francisco	52	68	—
Los Angeles	55	80	—
Spokane	50	88	—
Chicago	66	87	—
New York	68	80	.08
Miami	81	82	—
Phoenix	75	96	.24
Las Vegas	68	98	Trace
Honolulu	76	90	—

TIDES AT VICTORIA (Pacific Standard Time)

	Time	Ht.	Time	Ht.	Time	Ht.	Time	Ht.
	H.M.	Ft.	H.M.	Ft.	H.M.	Ft.	H.M.	Ft.
23	01.50	8.9	10.10	1.1	19.20	8.1	22.15	7.8
24	02.45	8.4	10.40	1.7	19.25	8.0	22.10	7.2
25	03.40	7.8	11.15	2.5	19.10	8.1		
26	00.25	6.6	04.25	7.0	11.40	3.3	19.15	8.2

TIDES AT FULFORD HARBOUR (Pacific Standard Time)

	Time	Ht.	Time	Ht.	Time	Ht.	Time	Ht.
	H.M.	Ft.	H.M.	Ft.	H.M.	Ft.	H.M.	Ft.
23	00.20	8.9	04.10	0.8	11.45	1.3	20.00	10.0
24	01.10	8.4	05.05	0.3	12.20	2.0	20.25	10.7
25	02.05	7.8	06.00	0.7	13.00	2.6	20.45	10.6
26	03.00	7.1	06.55	1.0	13.30	3.3	21.05	10.3

From Army Grasp in Interior

Chou Frees Two Maoists

TOKYO (AP) — Premier Chou En-lai returned to Peking Saturday with two Maoist leaders who had been reported seized by a Red Chinese army unit in Wuhan, central China, a Japanese news dispatch from Peking reported.

★ ★ ★

Japanese dispatches earlier in the day said the two officials, Deputy Premier Hsieh Fu-chih, minister of public security, and Wang Li, a member of Mao Tse-tung's purge group, had gone to Wuhan to resolve differences between Maoists and supporters of President Liu Shao-chi, whom Mao seeks to oust.

★ ★ ★

The Tokyo newspaper Yomiuri said in the dispatch from Peking that noisy demonstrations were held in Peking welcoming the return of the two Maoist officials.

The dispatch added that Chou went to Wuhan, a vast industrial complex, specifically to obtain the release of Hsieh and Wang from the 8201st unit of the army under the command of Chen Tsai-tao.

In an earlier dispatch, the Peking correspondent of the Japanese newspaper Asahi reported there had been armed clashes in Wuhan between Maoists and supporters of Liu since April and that nearly 2,400 factories and mines have been forced to suspend operations. It said about 50,000 workers and peasants were involved.

Asahi's correspondent followed up that report with a dispatch saying the Maoist leadership in Peking had banned peasants from coming to cities to participate in "armed struggles."

It said the order appeared on wall posters put up around Peking.

It quoted the order as saying: "At a certain period in recent days the handful of party persons in authority taking the capitalist road instigated peasants to join in armed struggles in cities, forcing factories, mines, party and government organs and schools to cease to function."

Violence Rocks Meeting

From Page 1

and supporting Negroes' "right to revolt."

Negro poet-playwright LeRoi Jones told a separate news conference that Newark's recent rioting was a "rebellion against the forces of oppression, brutality and legalized evil."

Jones, who heads the new Black Survival Committee, said Newark Negroes had a right to rebel against a city government which "does not even represent our will, the will of the majority — 63 per cent."

LONG STATEMENT

"We will govern ourselves — or no one will govern Newark, N.J.," he said. Jones read a lengthy statement detailing numerous charges of brutality and atrocities by police and National Guardsmen during the bloody riots.

In a statement Saturday night, conference officials said, "Several out-of-town non-delegates crashed a press conference and chased reporters — black and white — from the room." They said the intruders "were obviously taking advantage of the most widely representative assembly of black Americans to call attention to themselves."

HARLEM LINK

Some wore African-type clothing identified with a Mau Mau organization from New York's Harlem.

In another statement Saturday night, the conference announced adoption of a resolution describing the deaths of Negroes in rioting in Newark last week as "the massacre of black people."

The resolution called for full restitution to Negroes and release from jail without bond of those arrested in connection with the violence.

SMALL ROOM

The Negro assailants rushed into the small room minutes after the start of the conference, called Saturday by leaders of the national conference.

About 35 newamen escaped by scrambling through a low, first floor window in the building. Negro reporters among the newsmen joined their white fellows in fleeing.

There were conflicting reports on the number of assailants. Some witnesses said there were only five, while others said between 12 and 15 participated. Some of the attackers were clad in black and tan frock-like shirts.

No arrests were reported. The attackers disappeared amid the confusion and a Saturday afternoon downtown crowd.

A conference spokesman said the attack was symbolic of the "self-destructive syndrome of oppressed people." He added that the overwhelming majority of the delegates deplored the outburst.

'GET OUT'

Before the news conference began, one Negro delegate harangued newsmen outside the building, headquarters for the Black Power gathering.

"Get out of here," the Negro yelled. "We don't want any white newsmen."

As the newsmen were escorted inside the building, he shouted at Negro officials, "Uncle Toms, we don't want Whitey here."

Omar Ahmed, a Congress of Racial Equality official from New York City, told the newsmen there was an "unprecedented unity" displayed at the conference. He also announced that 976 delegates attending represented 197 organizations from 36 states.

Then he turned the news conference over to Mrs. Gloria Richardson, who led a civil rights campaign in Cambridge, Md.

"It's wonderful being here," she said, when suddenly shoving and shouting began outside the conference.

Moments later the attackers burst through two doors into the hot crowded room.

Gov. Richard J. Hughes had asked that the conference be held in a different city because of the recent racial violence in Newark.

Thoughts Of Leaving?

WASHINGTON (UPI) — Communist Chinese leader Mao Tse-tung has begun to transfer money to Swiss banks and is holding a jet plane ready to flee his country, according to Moscow Radio.

Moscow Radio made the charges in a Chinese-language broadcast on July 15. A transcript of the program has now become available here.

"Mao Tse-tung and his group have a jet plane ready at all times to facilitate their flight from the wrath of the Chinese people," Moscow Radio claimed.

"The following fact is good proof: These rotten and infamous leaders . . . have begun to deposit money squeezed from the people in neutral banks in Switzerland.

"Latest reports from Geneva revealed that the Mao Tse-tung ruling clique had opened special accounts in banks in the capital of Switzerland."

Moscow Radio did not cite any sources for the story.

From Page 1

De Gaulle Clash

the new quarters in the hotel appeared no larger and sources in the information and protocol offices confirmed the switch was sparked by arguments between federal and provincial authorities.

FRENCH ANTHEM

Governor-General Michener and External Affairs Minister Martin flew from Ottawa Saturday to welcome de Gaulle at Wolfe's Cove. La Marseillaise will be played after the president debarks and he will inspect a guard of honor.

The presidential and vice-regal parties then go to the Citadel, official summer residence of the governor-general. Shortly after, de Gaulle is to place a wreath at the tomb of former governor-general Georges Vanier.

Quebec province takes over later for activities in Quebec City whose mayor, Gilles Lamontagne, was among the first to greet the president by sending a message to the cruiser Colbert as it approached the city up the St. Lawrence River.

Hot and humid weather was to dominate the area during the day, with a chance of scattered showers or thundershowers.

On his arrival Saturday, Martin said he planned to have talks with French Foreign Minister Maurice Couve de Murville.

GUN SALUTE

Michener was welcomed by Lieutenant-Governor Hugues La Pointe of Quebec, Mayor Lamontagne and other dignitaries and a 21-gun salute. He inspected a guard of honor in scarlet coats and black bearskin hats of the Royal 22nd Regiment.

This is de Gaulle's fourth visit to Canada, but his second as president. He visited Montreal, Toronto and Quebec City in 1960. As head of the Free French movement he was in Quebec province in 1944 and visited Ottawa in 1945.

SPECIAL
B.C. PARLOUR CAR ESCORTED TOUR
3 DAYS
DEPARTS AUGUST 6

To the OKANAGAN, fruit-growing region of British Columbia, especially planned for this time of year for you to enjoy and bring back fresh fruit. Leave Victoria at 8:00 a.m. to Kamloops for our first overnight. Then to Vernon, visiting famous O'Keefe Ranch en route. Our second night is in Penticton and we return home along the shores of Skaha Lake, Princeton, Allison Pass and arrive for our farewell luncheon at Manning Park (included). Then on to Vancouver and Victoria.

TWB — $51.90 SWB — $56.80

For Information and Reservations Call

BRITISH COLUMBIA PARLOUR CAR TOURS

Tel.: 385-4411, Local 24

POWER

Specially developed for "problem" hearing losses which do not respond to most ear-level hearing aids, is our new, behind-the-ear aid.

Come In and Try It Without Obligation

Victoria Hearing Aid Co.

B. S. H. Tye
209 Yarrow Bldg.
645 Fort

WHEN YOU THINK INSURANCE THINK

CUMBERBIRCH Insurance Agencies
937 YATES 388-4221

Since 1912

Your Community Chapels

Sensible Prices

THREE FUNERAL CHAPELS

MEMORIAL CHAPEL OF CHIMES
Victoria, B.C. Phone 383-7511

CHAPEL OF ROSES
Sidney, B.C. Phone 656-2932

CHAPEL OF HEATHER
Colwood, B.C. Phone 478-3821

Sands MORTUARY LTD.

THE WORLD'S ONLY ELECTRONIC WRIST TIMEPIECE
ACCUTRON by BULOVA

ACCUTRON doesn't tick . . . It hums because Accutron is not a watch but an electronic timepiece so astonishingly accurate it makes even the finest watch on earth obsolete. Come in and see this revolutionary advance in timekeeping.

ACCUTRON "200"
Custom crafted case and heavy link bracelet. Brush finished dial and unusual, applied hour markers in yellow or white. $195.00

ACCUTRON "241"
The look of leadership crafted in 14KT gold . . . with tapered, alligator strap, in yellow or white. Also available with charcoal dial. $325.00

CONVENIENT TERMS

Little & Taylor Jewelers Ltd.
Your Family Jeweler Since 1910
1209 DOUGLAS STREET
Phone 385-4331

Billy Graham
CANADIAN CENTENNIAL CRUSADE/TELEVISION SPECIAL

Sunday, July 23 4:00 p.m. "Thunder from Sinai."
Sunday, July 30 1:00 p.m. "The Bible and Sex."
Sunday, Aug. 6 1:00 p.m. "The Road to Armageddon."

CHEK-TV CHANNEL 6

Read Billy Graham's book "WORLD AFLAME"—Over 1,500,000 copies now in print.

U.S. Law Defied By Fund

SEATTLE (AP) — A group calling itself the Hiroshima Day Fund Committee has announced it will risk possible federal prosecution in an effort to raise money for civilian war victims in both North and South Vietnam.

"A million children have been killed or wounded or burned in the war America is carrying on in Vietnam," said spokesman Sue Gottfried of Seattle.

"The deliberate and indiscriminate destruction of the people and the villages of Vietnam equals the horrors of Hiroshima and Nagasaki," she declared.

OTHERS NAMED

With Mrs. Gottfried were John Broussard, social studies professor at Everett Junior College, and Rev. William Hershey, director of the Lutheran Campus Centre at the University of Washington.

They said they would turn contributions over to the Canadian Friends Service Committee in a ceremony at the International Peace Arch Park in Blaine, Aug. 6.

The money will be distributed by the International Red Cross to the republic of Vietnam in Saigon, the Republic of Vietnam in Hanoi and the National Liberation Front in South Vietnam.

Lethal Load

Soldiers can advance in Vietnam where terrain holds back vehicles and pack mules. This member of U.S. 4th Infantry Division shows how to carry three 105-mm shells to his forward artillery position in Plei Ku province near Cambodian border, 240 miles northeast of Saigon.—(AP)

* * *

Public Trial for Tshombe Considered by Algerians

From UPI, LAT

Algeria was reported ready Saturday to approve a plan to put former Congolese premier Moise Tshombe on public trial before an international tribunal before he is sent back to face a death sentence in The Congo.

Col Houari Boumedienne, the Algerian president who holds the final decision on when to deliver Tshombe to Congolese President Joseph Mobutu, was reported willing to accept the public trial suggested by African diplomats in Algiers.

* * *

The proposal was advanced after the Algerian Supreme Court declared Friday it considered Tshombe a criminal and ruled he should be extradited to the Congolese Capital of Kinshasa, where he is under sentence of death for treason.

(In Durban, South Africa, the former commander of Congolese mercenary troops, Col. Michael Hoare, said he has appealed to Congolese President Mobutu to spare Tshombe's life. He said Tshombe's execution would "spark a hideous reaction throughout The Congo and cause the death of thousands of innocent Congolese.)

* * *

There were strong indications that Tshombe would be held in Algeria for some time, but the government refused to make any official comment. At present, the justice ministry is awaiting instructions from Boumedienne on whether to prepare an extradition decree in line with the supreme court decision.

* * *

The white mercenaries, meanwhile, have battened down their stronghold in the eastern Congo. Although they are encircled by the Congolese army, the mercenaries, according to reliable reports, are in a cocky mood.

A Red Cross plane landed Friday in Lubutu, one of the villages in mercenary territory, hoping to fly out all European civilians in the area.

The plane was met by Maj. Jean Schramm, the leader of the mercenaries who attempted a coup two weeks ago and ruled Kisangani for eight days before fleeing to their current stronghold.

Reliable sources said Schramm talked with a Red Cross official for 20 minutes and refused to let any civilians on the plane. The sources said Schramm talked of the civilians as if they were his hostages.

* * *

It is not clear how many civilians are with the mercenaries and their associates, Rebel Katangese soldiers. But, according to the sources, the mercenaries have at least 14 Italian construction workers with them.

GOING ON HOLIDAYS?
RELAX! CALL
North Quadra Garden Service
Cliff Ewen John Fawkes
20 Years' Experience
Professional Garden Maintenance
Tree Pruning and Spraying
Lawns Prepared and Repaired
FREE ESTIMATES
658-8109 477-1715

Dr. Robert Lunger (D.V.M.)
is pleased to announce that
Dr. Alan Bonnell (D.V.M.)
is now associated with him in practice at
QUADRA ANIMAL HOSPITAL
2640 Quadra Street 385-8013
and
COLWOOD VETERINARY CLINIC
1913 Sooke Road 478-4915

* * *

New Uniforms, Weapons Disclose Hanoi Buildup

SAIGON (AP)—U.S. Marines hunted around Khe Sanh Saturday for fresh contact with a North Vietnamese battalion whose brand-new uniforms and sleek equipment testified to Hanoi's continuing buildup of men and supplies below the demilitarized zone, according to military officials.

U.S. military authorities consider the area below the DMZ will be one of two targets for a major enemy offensive before the summer ends. The other is the central highlands.

The Marines foiled an ambush attempt by the enemy battalion in one of a series of fights Friday in which American, Korean and South Vietnamese troops were reported to have killed nearly 600 enemy soldiers.

TRAP TRIED

The well-armed and neatly garbed North Vietnamese regulars, estimated at 500, had sought to trap a convoy on Route 9 five miles east of Khe Sanh, a Leatherneck base in the northwest corner of South Vietnam.

Associated Press correspondent John Lengel reported from the scene the Marines killed 34 and drove the rest from roadside emplacements in a five-hour battle that cost them 15 dead and 39 wounded.

"QUITE A FIGHT"

"No doubt about it," said Colonel James R. Stockman of Arlington, Va., commander of the 3rd Marine Regiment. "It was quite a fight. Five hours. They were there to stay."

In contrast to the surge of activity Friday, the U.S. Command said no major contact had been reported Saturday in any of 31 allied operations under way across the country. This was typical of the up-and-down pattern of the war.

Eastward from Khe Sanh, near the city of Hue, burned huts in two hamlets still smouldered on the battleground where South Vietnamese airborne troops said they killed 216 of the enemy Friday. About 5,000 peasants were reported being moved from the area for resettlement in refugee centres near Hue.

Attention continued to focus on the northern sector, where the North Vietnamese and Viet Cong still were expected to lash out soon.

It was with the infiltration danger in mind that Premier Nguyen Cao Ky announced South Vietnam's 620,000-man armed forces will be increased by 55,000 men within a few months.

Speaking at Cat Lai, Ky said the entire military establishment would be overhauled "at every level, beginning from the top."

'GOOD NUMBER'

Ky declared the war could not be won with the present allied troop strength if the North Vietnamese continued pushing in men and supplies. Though Washington has never specified how many U.S. servicemen would be added to the 466,000 of Gen. William C. Westmoreland's command, Ky said he thought a total of 600,000 would be "a good number."

Gen. Maxwell D. Taylor, former ambassador to South Vietnam, is due here Monday on a tour of allied countries in which he is expected to seek an increase in their military commitments.

AIR ACTION

Over South Vietnam, U.S. planes flew 439 sorties Friday, with 187 of them in direct support of ground troops. There were three B52 strikes inside the country in the 24-hour period from Friday to Saturday afternoon. In other operations, two American helicopters were shot down.

Targets in 110 U.S. missions over North Vietnam Friday included the Trai Hop army barracks and the Lang Con military centre north of Hanoi. Air Force pilots said they damaged both heavily with 3,000 pound bombs, the largest used in Vietnam.

* * *

Dike Hit, North Claims

WASHINGTON (UPI)—The U.S. Defence department said Saturday it was investigating Hanoi claims that U.S. planes bombed a North Vietnamese dike.

"If such damage did occur," a spokesman said, "it was accidental and unintentional."

Reports from Hanoi said foreign journalists were shown a damaged dike about 25 miles south of Hanoi that was allegedly bombed Wednesday.

NEED MONEY?
Use the equity in your home and get the cash you need now for that newer car, home improvement, bill consolidation, or any worthwhile purpose.
$1,550 ---------- $32.06
$3,000 ---------- $62.04
(EXAMPLE OF ONE OF OUR PLANS)
Larger loans, lower monthly payments, if desired
Interest and Loan or Discount Charges Clearly Stated
We are ready to assist you in securing a prompt, low cost, life insured loan.
Associated Homeowners Finance Ltd.
CALL US NOW
912 Douglas Street 386-7565

Prison Camp Report:

Cong Reign With Death

DUC PHO, South Vietnam (AP) — Vietnamese men and women freed from a Viet Cong prison camp by U.S. paratroopers said Saturday inmates had been beaten to death in public executions to frighten other prisoners into submission.

Ho Huy Duc, 38, a soft-spoken teacher seized by guerrillas two years ago as he was walking to school, said he had been forced to witness three such executions, the last three weeks ago. He said the guards had beaten the victims to death with clubs and stones.

Speaking through an interpreter, Duc said at least 21 other prisoners had been deliberately starved to death by the guerrillas.

Duc, 18 other men and three women were freed from a jungle prison camp Thursday by a company of the 1st Brigade, U.S. 101st Airborne Division. The troopers found the bamboo stockade in hills about 300 miles north of Saigon.

"The prisoners were in pretty bad shape," 1st Lt. Corky Boswell of Chico, Calif., said. "The VC had beaten them and used them for laborers and fed them just enough to keep them alive."

Nguyen Van Phuong, 20, a militiaman captured a year ago, weighed less than 70 pounds, a medic said.

The group told Army interrogators their ration was a handful of rice and corn and a pinch of salt twice a day. About half of the inmates were locked in wooden stocks clamped around their ankles day and night.

Killing Suspected

A dozen of the stocks, resembling those used in early-day America, were found in the 12 thatched huts inside the compound.

Another prisoner, Nguyen Cong Xuoc, 25, said there had been 36 prisoners in the compound, but an hour before the paratroopers arrived the guerrillas forced 12 of the strongest to leave.

"I think they killed them," he said.

Xuoc, a militiaman whose right arm was amputated because of wounds suffered in a battle with the Viet Cong in May, 1966, said he had been captured five months ago. He said he had killed seven guerillas with a grenade in that battle.

At least 16 prisoners were starved to death during the time he was imprisoned, he said.

"I saw that," he said. "They were locked in the stocks, and the guards would not give them anything to eat."

Duc, the schoolteacher who also had been a hamlet chief, said the men executed by the guerrillas were killed "because they continued to oppose the Viet Cong."

The other prisoners were herded out of their thatched huts to watch, he said, and "they warned us we also would be killed if we tried to escape or oppose them."

"They told us: 'You will never leave here. The Americans will never come here.' When we heard the Americans were coming, I was very happy, I was sure that I would live."

'Things Getting Bad'

Canadians Refugees In 600 from Nigeria

LAGOS, Nigeria (AP)—Five Canadians were among 600 refugees aboard the Italian freighter Isonzo when she reached here Friday night from the breakaway eastern region of Nigeria which has proclaimed itself the Republic of Biafra.

The refugees left Biafra, which is locked in civil war with the federal Nigerian forces, on the advice of their respective governments.

The Canadians were identified as Mr. and Mrs. George Weber, Miss E. M. Taylor, Miss Nancy Trevor-Craig and Jean-Pierre Phaneuf. Their hometowns were not known.

The refugees brought with them only what luggage they could carry.

"Things were getting very bad in the last two weeks," commented one refugee, 23-year-old Robert Lotz of West Germany.

The refugees from 24 countries, included 181 Britons and 141 Americans.

CJVI
Lorne Cunningham
Dial 900

EXPORT
PLAIN or FILTER TIP CIGARETTES
REGULAR and KINGS

4 W.D. JEEP TRUCKS

- Six only, ¾-Ton V8
- Three only, 1-Ton V8
- All 4-speed transmission
- One only, V8 4 W.D., automatic
- All 8-ply XG tires
- Dual wipers, washers
- Heater, defroster
- Two-day delivery

COMPLETE
$3995 to $4195
VICTORIA "JEEP"
LANGFORD 478-4233

CJVI
Larry Cross
Dial 900

DEEP-SEA FISHING — EVERY DAY —

$1.20 Per Hour
WESTERN CANADA'S BEST FISHING VALUE
61' Flying Bridge Cruiser
MV LAKEWOOD
FREE Bait—Coffee
Special Rates for Sightseers
"Guaranteed Fun or Your Money Back"
OAK BAY MARINA
1327 BEACH DR. 386-3445

CITROEN CANADA LIMITED
proudly announces the appointment of
HORWOOD BROTHERS MOTORS LTD.
as Victoria dealer

C. J. (Cliff) Horwood
President

G. H. (Gordon) Horwood
Vice-President
Europe's prestige car is now available in Victoria! Citroen is not an ordinary car. It is built with a special type of man in mind—a man who appreciates fine engineering, luxury, economy and style. The Citroen comes with front-wheel drive, a unique hydro-pneumatic suspension system, an incredibly comfortable interior and aerodynamic styling. To find out what makes Citroen Europe's first choice in automobiles, please call:
HORWOOD BROTHERS MOTORS LTD.
810 Johnson Street, Victoria, B.C. Phone: 385-1451
CITROEN not an ordinary car

The Daily Colonist.

"An Independent Newspaper The Organ of No Clique or Party"

1858 — 1967

Published every morning except Monday by The Colonist Publishers Limited, at 2631 Douglas Street, Victoria, B.C. Authorized as second class mail by the Post Office Department, Ottawa, and for payment of postage in cash. Member Audit Bureau of Circulations.

RICHARD BOWER
Publisher and Editor-in-Chief

To Each His Due

IN A JUDGMENT of Solomon-like pattern Mr. Justice Gregory showed a nice sense of legal values apropos hippies and the Vancouver restaurant that refused to serve them because of their untidy appearance. Both sides were accorded their legitimate due.

The B.C. Supreme Court justice ruled that the hippies, who set up a picket line to voice their dissent, had a right to picket even though their presence had induced a disturbance when hoodlums intervened, and so he lifted the picketing injunction granted against them. But equally he found that the restaurant had valid right to set the standards of dress it required of its patrons.

Mr. Justice Gregory pointed out that although a demonstration might invite crowds to the point of nuisance this could not deprive hippies of doing what the law itself does not prohibit. Crowds might be attracted by or hooliganism result from the appearance of Liberace or the Beatles, or by the occasion of the Grey Cup, he cited in example, but he did not believe the law to be that this justified restraint of such appearance or occasion.

On the other hand a restaurant had a right to refuse certain patrons service since discrimination not prohibited by statute is a part of our way of life.

About discrimination in this context the jurist had some interesting remarks to make, all touching on the habits and mores of human kind.

Instancing a factor which cannot be denied and of intriguing interest to the feminine sex, Mr. Justice Gregory said that a man, in proposing to his beloved, discriminates against all other women. A person choosing to live in B.C. discriminates against the other nine provinces. When we cast a vote for one political party we discriminate against other contesting parties. We exercise discrimination in our choice of friends, in the districts in which we live—and, as he said truly, in almost everything we do.

It all depends on the area of discrimination, patently. Where this does not conflict with the law—and none, surely, will ever be on the statute books to deprive a man of the right to choose his own bride—there is no legal liability.

The hippies themselves exercised their right of discrimination not to be conventional, the B.C. judge emphasized. By the same token a restaurant had the right to decide if the dress and cleanliness of patrons violated its standards in this respect.

One doubts that Solomon could have rendered a judgment more sensibly in keeping with the equity of rights and the application of existing law.

Out of Fashion

THE SOLIDARITY of the mining and oil exploration industries in their opposition to the Carter Commission Report on Taxation has been almost complete.

Among exploration people the Carter recommendation that their operations should no longer receive a tax-free period of three years in which they may recoup some of their heavy expenditures is anathema.

There can be no doubt that many Canadian exploration ventures have been carried through to success because of the tax concession, but to what degree these mines and oil fields would have been developed without the relief it is impossible to say.

The fact remains that tax concessions to groups are going out of fashion, whether at the federal, provincial or municipal level, and there is a great deal to be said for the conception of the Carter commission that a dollar earned is a dollar earned and that it should be taxed as such.

Despite the pockets of strong resistance there is wide support for the Carter proposals on the basic principles, chief of which must be the abandonment of double taxation.

A New Gateway

A GOVERNMENT-APPOINTED committee looking into teen-age rights in the United Kingdom concluded that 21 was originally chosen as the year of coming of age because back in the 11th century persons younger than that were not considered strong enough to wear heavy armor.

If this criterion had endured, chances are that many of our 16-year-olds would qualify for adulthood today. Not only have the youngsters apparently grown bigger and stronger over the intervening years, however; not only has the need to bear the weight of armor disappeared, but modern boys and girls in general seem ready mentally at an earlier age to carry the social burden of being grown-up—even in a vastly more complicated world than when physical strength was of primary importance.

Britain's youths, the committee found in its two-year study, are on the whole better educated, more responsible and more mature than were their elders at the same age.

(There is no reason to doubt, either, that if this is true in the United Kingdom, it is of equal validity in Canada, the United States and most other highly developed countries.)

Moreover, the 11-member group decided after long investigation and thought, there is nothing anti-social about the manifestations of young spirit which many older people equate with delinquency, such as bright clothes, long hair and the liking for pop music; these are not denials of responsibility.

It scarcely seems amiss, therefore, that the committee has recommended that the age of 18 instead of 21 be the new gateway to full civil rights, apart from the franchise, which is the subject of a separate inquiry by an all-party committee of Parliament and was excluded from consideration. If the recommendations are accepted, the 18-and-ups will have the right to marry without parental consent, to enter into contracts, to be responsible for their own litigation and to establish their own domicile.

This so-called "bill of rights" for British senior teen-agers, together with the right to vote which also is expected to be proposed by the parliamentary committee, will add about 2,500,000 instant adults to the electorate if approved — presumably most of them favorably inclined to the government that has given them the recognition. No doubt Prime Minister Wilson will have this fact in mind. Nor would it be surprising if another prime minister, looking across the Atlantic, should get the same idea.

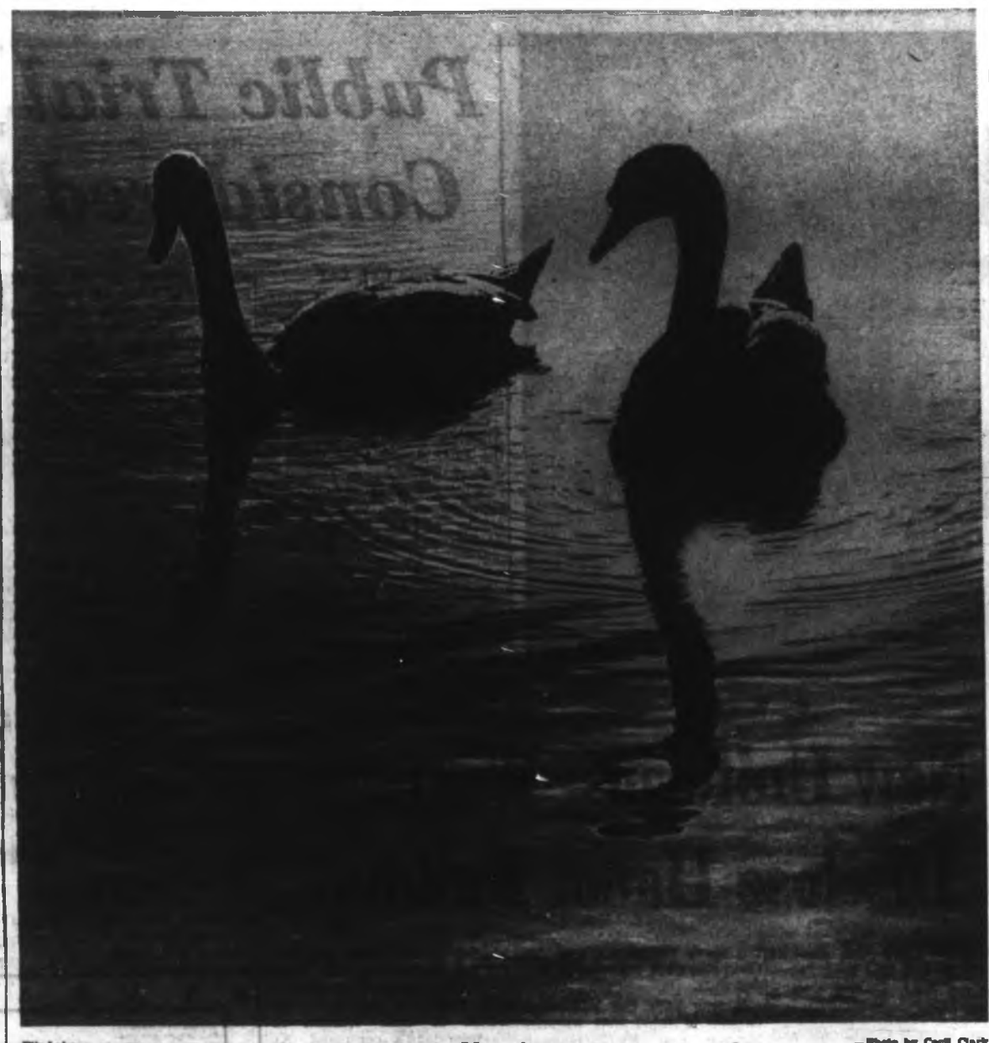

Elk Lake — *Morning* — —Photo by Cecil Clark

Ottawa Offbeat

'Five Days of Humiliation'

By RICHARD JACKSON, Colonist Ottawa Bureau

ALL braced, are you, for what federal Ottawa, squirming in self-inflicted embarrassment, concedes, crestfallen, is to be its "Five Days of Humiliation?"

They begin today when General de Gaulle, aboard the French cruiser Colbert, sails up the St. Lawrence and comes ashore at Wolfe's Cove and in the name of the Elysee Palace takes symbolic possession of New France, invoking le grand mystique to rectify — at least in spirit for these next 120 hours — the historic error Montcalm made in letting down the Palace at Versailles a couple of centuries ago when he allowed Wolfe to beat him on the Plains of Abraham.

★ ★ ★

The heart of the humiliation, federally, is just this: protocol.

But in the way governments think, it is all-important.

For administratively it is status.

It decides which of the governments is the "Joneses," and which it is that must strive to keep up.

By all the rules of the governmental game, it was protocol that Le Grand Charles should have come first to Ottawa and here remained for the best part of his state visit.

But he comes here last and remains only 24 hours and 45 minutes.

The other 94 hours and 15 minutes he will be in La Province de Quebec, glorying in what gives every guarantee of being the most ostentatious state visit EVER.

★ ★ ★

All Ottawa had to do was firmly inform M. de Gaulle that it was the national capital first or no capitals at all—especially provincial capitals.

And the federal government could have made the ukase stick.

But it not only lost the Battle of Protocol, it was the loser in the wordy War of the Press Release.

As has been happening routinely these last four years in its confrontations with Quebec City, it reconfirmed that it would rather switch than fight.

So it reached what the protocol division of External Affairs knows as an "accommodation."

★ ★ ★

With Ottawa having done all the "accommodating," Quebec City proclaimed — to quote provincial "state minister of education," as he is known, Marcel Masse — that the reception for de Gaulle "must surpass the show they had in Ottawa."

That "show" in Ottawa was, of course, the centennial celebration visit of the Queen.

While this will really take some doing, it is quite safe to assume the reception Quebec gives de Gaulle will surpass the hooligan welcome La Belle Province gave the Queen three years ago when it showered her with obscenities.

Now it is to shower — again to quote M. Masse — de Gaulle with "garlands."

The showering with flowers will come on the "absolutely fantastic" 180-mile "parade in Triumph" from Quebec City to Montreal.

★ ★ ★

This procession will move along not what is marked on the maps — including Quebec's own — as provincial Highway No. 2, but along Chemin du Roi, as they're choosing, this ceremonial time, to call it.

Le Chemin du Roi — Road of the King (the French king, that is) traces the north shore of the St. Lawrence and is the oldest road, built sometime in the 17th century, in all of North America.

From Quebec City orders have gone out to all the mayors of all the cities, towns and villages along Chemin du Roi to turn out the entire population and line it up along this new Rue de Gloire with flags and flowers.

The War of the Press Release, fought between the government publicists in Paris, Quebec City and Ottawa, might have been ludicrous had it not been for its gloomy overtones, so depressing for Ottawa and English Canada, and so stimulating for Quebec and its "French fact."

★ ★ ★

De Gaulle, said Ottawa, would arrive at Wolfe's Cove.

Not so, said Paris and Quebec City — he would dock at L'Anse au Foulon which, to hear Quebecois translate it, is the Church of the Foulon family.

Le Grand Charles would be received by Governor-General Michener, said Ottawa.

Correction, said Paris and Quebec City — "Prime Minister" Johnson would welcome him.

And so it has gone these recent weeks, with Ottawa humbly after-you-Alphonsing Quebec City.

It's all part of le grand reve of Quebec for "special status" — including its own external affairs department keeping its own international store.

Ottawa is co-operating beautifully, even to the extent of having removed any reference to "victor" from Wolfe's status which Separatist patriots toppled from its base on that field of now-doubtful victory, the Plains of Abraham.

Canada at World's Fair

A Century's Difference

THIS week General Charles de Gaulle will be visiting Canada and the Expo 67 World's Fair.

A hundred years ago another French ruler who had equally as high a goal for the position of his country in the eyes of the world — and an equal faith in his belief that he was the man most capable of leading her to it — the Emperor Napoleon III, made many visits to the Paris World Fair of 1867, an exhibition in which Canada had many entries.

These were divided among three "courts"; the Canadas (Lower and Upper), Nova Scotia and Newfoundland.

What did Napoleon find these regions had sent to represent themselves to the world?

★ ★ ★

From the Newfoundland of 100 years ago not one sign of the great paper industry that was to be here, but many seal-skins and a good collection of ores. Beyond that, besides the inevitable salt fish, a motley display — cod-liver and whale oil, walrus tusks, ship's biscuits and the intriguingly-titled Labrador tea and marshberry jam.

Nova Scotia, which prided herself on being one of the few with her display all ready for the April 1 opening, also showed salt fish and ores but she had manufactures too. Articles of furniture and, as The Illustrated London News amiably reported "some capital axes, picks, etc. . . . several pairs of splendid skates, a couple of novel carriages — and a piano."

By URSULA JUPP

But it was the Canadas with their 453 entries that gave Europeans the widest picture of this far-away land. They ranged from the two Iroquois encamped on the grounds to the specimen of Eozoon Canadense, the fossil discovery for which Montreal-born Sir William Logan had been knighted.

★ ★ ★

Indian beadwork and basketry were of course well-represented but probably the most popular Canadian entry was the model of the great agricultural school at St. Anne's in Lower Canada and scenes depicting activities connected with it.

Lower Canada also received praise as "one of the few colonies to exhibit good printing." Messrs. Brousseau (Freres) and M. G. Desbarats producing volumes "that would do credit in any European capital."

There were also excellent school-books from Upper Canada. Bouchette's maps, parents of those used in drawing up the British North America Act, also drew special mention in that year of Confederation.

Strangely enough the great fur-trade was "very inadequately-represented" but there were other fabrics — strong unbleached linen at one shilling a yard and "good grey material suitable for shooting suits" at three shillings and sixpence — that would undoubtedly make today's shoppers envious.

Prices were similarly enticing in unpainted wooden furniture. Oak and hickory chairs at one shilling and threepence, armchairs at three shillings, many of these made for the export market to the West Indies.

Among better-finished furnitures was a bedroom suite in polished ash "of splendid grain" — price not given!

Wood, in fact, must have seemed to Napoleon and other visitors Canada's most important product. Monstrous balks of timber, supported by others equally weighty, stretched from one end to the other of the colonies' pavilion. They became the object of some tart comment on the part of a correspondent from The Novascotian who reported early in April seeing these logs being denuded of bark, made smooth — and then having bark painted on them again! Surmising that next green wooden leaves will be added, this representative of a province not too happy about the coming union concludes "Canada can afford to spend money — she has now come into her dominion."

Canada's forests and lumbering industry also provided the subject for some exceedingly fine photographs — timber yards in Quebec, timber trade in Ottawa as well as forest scenes.

The camera also brought photographs of miners at work and at rest in the gold-fields of the Chaudiere River, men stalking seals among the ice, skating on the St. Lawrence or Caribou hunting in wild country.

★ ★ ★

But the photographs that seemed most successful in conveying "the splendor and the picturesque character of Canada's landscape" were perhaps those taken by A. Henderson of Montreal from the heights above the St. Lawrence or along the Ottawa River.

As Napoleon regarded these did his mind go back over 30 years to that time when, an exile in the United States, he was taken to view Niagara Falls?

Will le Grand Charles too perhaps sometime during his visit meditate upon this great spectacle of nature?

Terra Not Terribly Firma

From The Leader-Post, Regina

IT SEEMS that once upon a time there was a single supercontinent on the face of the earth, Panagea. Or maybe there were two, Gondwana and Laurasia.

Anyway, the one or two broke apart hundreds of millions of years ago and the pieces, after a good deal of moving about, became our present land masses.

At least that is the story, according to the continental drift theory, which holds that the continents are constantly drifting in the earth's mantle, that part of the interior resting above the molten central core.

That theory is going to get a new testing this summer by a team of U.S. and Australian scientists. Operating from a $10 million floating laboratory, the U.S. Coast and Geodetic Survey's ship Oceanographer, they will make the most detailed survey ever attempted of Australia's coasts.

The idea it to determine whether Australia was once joined with Antarctica, and possibly India, to form part of Gondwana.

It all sounds scientifically fascinating but offhand doesn't seem to have much to do with the sort of drift the world finds itself in currently. Unless, just possibly, it might hint at a long-term geographical solution to contemporary political problems.

Would it be too much to hope that certain countries — say in the Middle East, just for an example — not caring for present neighbors might be persuaded to hold off on hostilities with the assurance that in time, give or take a few hundred million years, they'll have drifted into a new and hopefully more congenial neighborhood?

There just might be advantages in finding terra not really so firma after all.

From the Scriptures

Ye shall not steal, neither deal falsely, neither lie to one another.—Leviticus, 19:11.

Litter in the Parks

I READ with interest Mr. Merriman's article in last Sunday's Colonist, and I am in complete agreement with the idea that all people are entitled to enjoy and use our parks without hindrance. The rape of our wilderness parks by the provincial government is something I cannot condone.

But there is another side to the picture. I have never encountered a discourteous park official or game warden, but I have visited the Buttle Lake area discussed in Mr. Merriman's article and been disgusted by the filth left behind by campers at all the paths leading down to the lake; this does not apply only to Buttle Lake, but to China Beach, the Sooke Potholes and to any other attractive place where a car can be parked.

If the public cannot be trusted to set up their own conveniences and take their litter to the nearest dump, they forfeit their right to use these beauty spots. It is my sincere opinion that these unorganized areas are only blocked off because of the mess left behind. It is up to us, the public, who use and enjoy the beauty spots of British Columbia to see that these areas are left for the next visitors to enjoy.

MRS. S. M. McCULLOCH,
5021 Prospect Lake Rd.

★ ★ ★

Fine Impression

On many occasions during our Pacific Naval Assembly I have received from the officers and men of the visiting Japanese and United States ships very sincere and favorable comments on the warm hospitality and friendship extended by the citizens of the Greater Victoria area.

I would appreciate an opportunity to express my thanks and appreciation to the very large number of people who have been so kind and generous in giving time and effort to make our visitors welcome. Each small and individual gesture has been very much appreciated by our guests and has helped to make their stay a most enjoyable and memorable event. They have sailed with a very fine impression of the people of Victoria and citizens of Canada which can only help the good relations between our respective citizens.

It is my pleasure and privilege to thank so many citizens of Greater Victoria for all that they have done.

J. A. CHARLES,
Rear-Admiral,
Maritime Commander
(Pacific)

★ ★ ★

Medical Costs

After reading a report on liquor operation and profit I cannot help wondering why our government, that can raise the price of liquor and make huge profits, cannot afford an act of kindness toward the senior citizens of the province.

Among the elderly there are people who for the privilege of having been born too early today live on a scanty pension.

Nevertheless, our budget can receive a severe jolt when sickness arrives, with the price of medicine and pills and when a doctor suggests that a bottle of brandy will be helpful.

I have had to buy pills to be used four a day at 40c each; pills three a day at 75c each. How long can our limited budget last? Now the brandy.

For us citizens of an earlier era, when hours of work were long and pay was poor, who raised a family on that, why have we to be so penalized? Please, Mr. Bennett, do not cast us aside. I am sure that an act of kindness will be appreciated by many of us. Please give us at least two bottles of liquor per month at cost. It will be a blessing to many. You will be blessed, too.

A. RANDY,
3318 Oak St.

★ ★ ★

Perpetual Bonds

Perpetual bond holders will be interested to learn that the recently formed Perpetual Bond Holders Organization now has representatives all across Canada.

This organization has been organized for the sole purpose of drawing governmental and public attention to the plight of Canadians who entrusted their savings to the federal government through the purchase of perpetual bonds during the depression years.

Fifty-five million dollars in perpetual bonds were sold to Canadians in 1936. Over the past 30 years these bonds have depreciated over $20,000,000 in actual cash value and much more in purchasing power.

Perpetual bond holders are urged to contact the organization at 3221 West 41st Ave., Vancouver 13, for further particulars.

D. S. MacNEIL.

★ ★ ★

Unduly Outraged

If I had made a speech on Victoria's young people and the "authorities" it would have been perfectly fair to attack me, as you did in an editorial, for speaking in ignorance. But (1) What I said about young people took up less than two minutes of a 30-minute speech. Your reporter puffed up an irrelevant example into a lively headline.

What I actually said was that students had to see their campus activism in a broad perspective. They should not look upon a single administrator as a villain but instead attack the real problems in the university and in society: especially, powerlessness and spiritual deadness. In the university students should create a model of the society in which they want to live; in the community they should work to make that society possible. I called for student commitment to bettering society. In suggesting examples of possible community problems, I mentioned poverty, discrimination, and the repression of young people. I POINTED OUT my lack of first hand information; indeed, I wasn't even interested in these problems in themselves — only as examples of the kinds of things students could address themselves to. I did not once use the word "militant" or suggest "militant action against the authorities"; I said that it was valuable to set up court cases or to demonstrate peacefully when civil liberties are threatened.

(2) I am sure your reporter did not mean to pull my remarks out of context. As is clear from radio conversation shows and many news articles, many people in Victoria are extremely sensitive about young people who are finding their own way in the world. I presume that my very few words must have touched a raw nerve, making your reporter less than objective and your editorial unduly outraged.

(3) I have not, as you reported, been away five years. I left Victoria four years ago and taught here last summer as well as this summer. I do not feel like an outsider in Victoria; it is very much a home to me. There is no city I love so well.

JOHN J. CLAYTON,
University of Victoria

★ ★ ★

Men in Green

I recently saw the new unified forces uniform for the first time. I noticed that not only has Big Brother Ottawa got our boys regimented in "dictatorial green" but that the shoulder badge reads "Forces of Canada" instead of the usual "Canada." Is this because Mr. Pearson is readying our troops for UN direction in "peacekeeping" tasks? And as the world dictatorship of the UN sends our boys to places like Ghana perhaps, will we in Canada find that we are suddenly being bossed around by other men in green with shoulder bands reading "Forces of The U.S.S.R.?"

DOUGLAS McDONALD,
2512 Crown St.,
Vancouver

★ ★ ★

Mr. Bennett

Recently, through your respected column, Mr. Mullins, of Williams Lake asked a pertinent question of your readers, viz, "Has Premier W. A. C. Bennett stayed in power too long?" The electorate have already answered this, and I would add a mild but quite unequivocal NO! As long as B.C. is striding excitingly and progressively into a foreseeable radiant future, Premier W. A. C. Bennett is indispensible, not necessarily because of the unknown future, but emphatically because of the years he has been at the helm of our provincial government, during which time he has surpassed all previous governments in office in the implementation of just and justified legislation — "for the people," something British Columbians will remember with lasting pride.

If Mr. Mullin's question was a "straw in the wind," it must now be in the stratosphere, if a red herring it is sunk by its own petard! If, by chance 'twas an "axe to grind" then let Mr. Mullins grind it on the stone of this provinces production and expansion during Mr. Bennett's term in office, for it will come out sharp enough to chop away the quite prejudicial question he has projected.

KATHLEEN M.
WORTHINGTON-LAKE,
2028 Penang Rd.

★ ★ ★

Flyers

It is time a long-suffering public made some protest against the rain of flyers and advertisements which deluge our doorsteps and also the type and time of delivery.

Tonight at 10 o'clock as I was retiring a terrific bang on the door heralded one more flyer. I immediately put on the porch light but was too late to catch the offender but not too late to be greeted with catcalls and jeers. I am 77 years of age and need peace and quiet. Is this good business do you think to antagonize customers? Most of these offenders are not content until the householder does come to the door, and many a needed afternoon rest has been spoiled in this manner. I assure you I am not the only one to complain, and our doorsteps are littered with these handbills every day and all day long. Can't something be done about it?

EXASPERATED.

Our Readers' Views

To be considered for publication in whole or in part, letters must be on subjects of general interest and if signed with pen-names, must be accompanied by writer's name and address. Preference will be given to those that are brief.

B.C. Bank Message Not Getting Through

Trebell's Pitch Emotional

At times Francis Dorland Trebell seems almost too good to be true.

But can he measure up to the challenge of his latest job.

At 39 the pro-tem president of the fledgling Bank of British Columbia is the picture of the successful North American business executive.

Tall, tanned and slim, impeccably dressed, an occasional pipe smoker with a clear, direct gaze and firm handshake, everything about him spells sincerity with a capital S.

Mr. Trebell is given to bursts of enthusiasm ("Boy, I do believe in this bank!") that should be infectious but sometimes appear to have the opposite effect.

★ ★ ★

This may partly explain the lukewarm response from small investors who were expected to flock by the tens of thousands to buy bank shares.

Mr. Trebell disagrees. He claims the message somehow

CAPITAL REPORT

By IAN STREET

★ ★ ★

is going astray and boasts things would be different "if I could just talk to everybody in this province."

What manner of man is this who Premier Bennett commends for the "great job" he is doing in selling the Bank of B.C.?

He rummages through a briefcase for a spare copy of the capsule biography prepared by a Vancouver ad agency. It isn't there but he produces some asthma pills and says with a faintly apologetic smile, "Never know when I'll run into something I'm allergic to."

★ ★ ★

The Empress Hotel, where we were sitting, he confides, is familiar from the days when as a Royal Roads cadet he met his dates and their mothers for tea to the music of Billy Tickle.

There's nothing remarkable at all about his life, Mr. Trebell insists. "We're such an average family," he says. "We're not swingers. We love our kids. We've never even been inside The Cave. My wife is just a frank and open country girl. Why she wouldn't even stop washing the dishes when a magazine came to interview us.

"And the only exciting thing they could find about me was that I go for a swim in our pool every day before breakfast."

★ ★ ★

When the missing biography finally turned up it showed:

At 32 he was vice-president and general manager of the Montreal investment firm of Greenshields Inc.

At 37 he came to Vancouver as president of Yorkshire Financial Corporation and Yorkshire Trust Co. In addition to five directorships he is vice-chairman of Boultbee Sweet Realty Ltd.

For all his 20 years in the investment field, however, Mr. Trebell isn't a banker and claims his principal aim is to "take some of the mystery out of banking."

He is regarded by many as a promoter who feels in his present role this image is somehow inappropriate.

"I'm not a stock salesman or promoter," Mr. Trebell argues. "I've lived all by business life by investment and credit decisions involving billions of dollars."

★ ★ ★

Yet, in the end, his sales pitch for the new bank boils down to an emotional appeal. He knows this and yet can justify this approach because, he claims, "I know it is a darn good investment to boot."

But he hedges a lot, talking about security of investment, future capital gains, and "built-in" profits, the latter presumably intended to offset the no-return factor for the first three years of the bank's life.

Mr. Trebell ignores the fact that most small or middle-sized investors, those to whom the bank was making a special appeal, can't afford to tie up their money for even three years without returns.

In a candid moment, he admits: "I don't know why I don't get off my backside and tell the people to buy bank shares and help build their own province."

★ ★ ★

There lies the nub of the special problem facing the B.C. bank. It was conceived as a bank with direct government participation. With Mr. Bennett's charismatic appeal it might have achieved the original $75,000,000 capital goal. Without him it was bound to fail. There is still some doubt whether it will reach the new goal of $25,000,000 by Aug. 15.

Mr. Bennett has gone as far as he dares, at one point even saying he guarantees investors a return on their money. But even this wasn't enough to guarantee the success of the bank, which undoubtedly will touch the lives of every British Columbian with prosperity in future.

Trebell

★ ★ ★

U.S. Committed To Defend Thais

By KIM WILLENSON
From Nakorn Phanom, Thailand

The United States is so heavily involved in Thailand that unless it decides to retreat from Southeast Asia there is no question but that it will fight if communist insurgency gets too strong for the Thais to handle.

According to American officials, nearly 40,000 American servicemen are stationed in Thailand today, most of them as part of America's war in Vietnam.

Relatively few are engaged in training the Thai forces as "advisers." No American forces participate in combat against communist insurgents whose numbers are estimated at anything from 1,300 to 10,000.

The United States has spent billions of dollars to build and operate seven huge air bases and to construct other airfields across Thailand that could quickly be converted into military use.

From them, U.S. bombers, including B52's, take off to bomb the Ho Chi Minh trail in Laos and targets in North Vietnam.

If the guerrillas should decide to attack these bases — and some of them are very vulnerable — the U.S. would have no choice but to defend them.

State Prison Peppered

SALEM, Ore. (AP)—Guards at the Oregon State Penitentiary were fired at but none was injured by the shots that came from outside the prison. State and city police are now looking for a man with a rifle and pistol.

Quotable Quotes

I may be wrong, but love-making in films nowadays seems to me to be very academic, very grim and very cold.—Actor James Stewart.

★ ★ ★

I am opposed to the tyranny of technology.—Michael Foot.

★ ★ ★

I am articulating, as accurately as possible in language, a graph of the activity of my consciousness. — Allen Ginsberg, on his poetry.

A free booklet to answer your questions about Annuities

Please send me, without obligation, a free copy of the booklet: "Annuities ... the key to a golden age."

NAME.....

ADDRESS.....

.....

Manufacturers Life Insurance Co.
750 Bentall Bldg., 1076 Douglas St. Victoria
385-5751

There comes a time in most men's lives when a guaranteed income is more important than the hope of capital gain.

And that's exactly what annuities from Manufacturers Life offer. They provide an automatic, guaranteed income for life.

People have asked us many questions about annuities in the past. Important questions such as: Can I arrange for some of the money to be returned to my estate if I die early? Is there an annuity that will transfer the income to my wife if she outlives me? How do annuities affect my income tax? Is an annuity a practical way of supplementing Canada Pension Plan and other retirement income?

To provide you with the answers we have published an easy-to-read, easy-to-understand booklet called "Annuities . . . the key to a golden age." It's yours for the asking, without obligation. Just fill in and return the coupon above. And if you would like to discuss annuities with someone, you couldn't find a better person to talk to than the Man from Manufacturers.

MANUFACTURERS LIFE
INSURANCE COMPANY

A HOME OWNER'S Special . . .

Our company has a limited demand for the glass in your old wood sash and we will give you a substantial discount for them on the purchase and installation of our beautiful

ALUMINUM WINDOWS

REPLACEMENTS

Quick, Efficient, Custom Service—No Alterations Necessary to Your Existing Openings.
Draftless - Carefree and Screened

Phone Now!

DAY or EVENING

386-9612

GULF STRUCTURES LTD.
1302 GLADSTONE
Est. 12 Years in Victoria

It Can't Be True—Yet It Is!

Aldermen Debate a Posy

Deliberations at City Hall sometimes take on an air of unreality — sort of like a Mad Hatter's tea party.

You sit there and you watch and listen and you say to yourself: "This can't be true. This can't be happening in the hallowed administrative halls of this $15,000,000-a-year corporation, this capital of the sovereign province of British Columbia, this gem of the Pacific."

★ ★ ★

Such a situation arose the other day when Aldermen Parrott, Frampton, Wilson and Clarkson sat for nearly 15 minutes discussing whether or not to underwrite the cost of sending Miss Victoria to Luxton Fall Fair in August.

That's right — Luxton. Not Los Angeles or even Las Vegas but Luxton — you know, five or 10 miles from here.

And it wasn't a matter of sending the city's float which

CITY HALL COMMENT

By A. H. MURPHY

★ ★ ★

might have cost a few dollars. It was simply a matter of sending Miss Victoria with a bouquet of flowers in her arms. The city was not even asked to provide the car in whcih she would ride in the parade — just the flowers for queen.

★ ★ ★

In fact, the whole expenditure involved was something under $10.

Well, after considering all aspects of this weighty problem, the aldermen decided to go for the sawbuck and send the queen. Lucky old Luxton — always in the forefront of our thoughts in Victoria.

To be fair, Ald. Lloyd Clarkson, chairman of the city council entertainment committee, pointed out that more was involved than the $10. It was a matter of policy, he said.

★ ★ ★

The Junior Chamber of Commerce, which conducts the Miss Victoria contest, was involved as was the Greater Victoria Celebrations Association. He wanted some delineation of authority.

All very well, I suppose, but it still ended up as a picayune hassle over $10. Why didn't the aldermen set the policy and tell the committee later — or, for that matter, not bother telling the committee?

This column has inveighed against this sort of idiocy before.

★ ★ ★

Aldermen are not elected to the helm of this big municipal business to waste their time making $10 decisions — that surely is a matter for city officials.

And don't think the matter is decided yet. To cap the whole thing a senior city official (in the $15,000-a-year bracket) was deputized to bring in a report on the issue.

I'm beginning to think I need a holiday.

Teachers No Longer Second-Class Citizens

Professionalism Is Goal

Taking the broad view of education, the slow march of teaching toward true professionalism is the most heartening news for parents.

It has been a faltering journey, to be sure. But the signs today are unmistakeable. More and more teachers are catching the vision and adopting the militance needed to give meaning to the word "profession."

★ ★ ★

The day of the teacher as a second-class citizen is past. The schoolmarm dares wear lipstick and her male counterpart actually takes a drink in public. One Victoria teacher

A LOOK AT LEARNING

By BILL STAVDAL

★ ★ ★

can laugh as he recalls being inspected in his prairie schoolhouse by a school board chairman who signed the teacher's pay cheques with an X.

Yet to come is the professionalism attained by lawyers and engineers, groups which have the major voice in setting their own standards, disciplining members and practising largely as they see fit.

But it's on the way.

★ ★ ★

Harley Robertson, president of the B.C. Teachers' Federation, told the membership last spring in his final report:

"Teachers have shown that they no longer wish to be cast in a submissive role in education; they no longer wish to react to the proposals of others, but prefer to act on their own behalf . . .

"This growing militancy has led teachers directly to campaign on class size, to act politically, to seek publicity in their areas of interest, to seek support for their educational demands, in short, to act in the sure knowledge that what they want for the children in their care is what society must have in order to progress."

Mr. Robertson added:

"I subscribe to the views held by Dan U. Levine of the University of Missouri who stated: 'The professional teacher is the militant teacher because he refuses to tolerate conditions which seriously hamper his effectiveness as a teacher.' "

This is what the forthcoming showdown over class size is all about. One can only wish that Greater Victoria's medical profession would campaign similarly against the community's hospital bed shortage disgrace.

★ ★ ★

"We have begun to be leaders in education," said Mr. Robertson — and then undercut his own words. He opposed BCTF financial participation in education research, a field neglected by the department of education and only now being explored by the B.C. School Trustee's Association.

"Are we prepared to be leaders in education?" asked Mr. Robertson. To his credit, he answered himself: "It is patently clear in my mind that we are not.

★ ★ ★

"We are teaching for the future using the attitudes and materials of the past," he told his confreres.

"Where are our experts in educational television? Where are our experts in programmed instruction, in language laboratories, in the operation of continuous progress systems, in the use of electronics in education . . .?"

That's the kind of challenge teachers are throwing in each other's faces nowadays.

★ ★ ★

A guest speaker at the same meeting was Frank Beinder, president of the B.C. School Trustees' Association. He said:

"I see deep concern with professional status and a strongly-expressed desire to become involved in decision-making in regard to school design, equipment and programming.

"I regard it all as evidence of a proper professional approach and I'm glad to see it."

Not all people are, however. It's regrettable but true that the average school trustee regards with irritation the attempts ot teachers to confer as equals with trustees. The annual salary war dominates teacher - trustee relationships.

★ ★ ★

Probably it was with this in mind that Mr. Beinder called for greater communication between teachers and trustees.

There should be only encouragement for the legitimate efforts of teachers toward the responsibility and authority of full professional stature.

It would be the best thing that could happen to our children.

BACKGROUND

Simpsons-Sears

GREATEST 2-PC. BEDDING VALUE EVER OFFERED IN CANADA

COMPARES WITH NATIONALLY ADVERTISED SLEEP SETS SELLING FOR 159.00 AND HIGHER

Mattress and Box Spring for Only 99.98 $5 Monthly

Here's why this is your best buy . . . ever!

Expensive imported 100% rayon damask cover is quilted and laminated to ¼" foam, on top and bottom, for maximum soft-surface sleeping comfort

720 premium steel coils are specially tempered for maximum resilience to provide firm, level support over the entire mattress surface

24 heavy-gauge steel spring side supports, 12 in mattress and 12 in box spring prevent sagging edges and prolong the life of the sleep set

Fashion-welted edge enhances the tailored appearance . . . companion box spring is scientifically designed. Extra-heavy-duty coil springs of premium quality steel, combine with the steel side supports to provide correct support and longer life for the mattress . . . finest white felt padding and full-width insulation are used throughout. Your choice of 39", 48" or 54" widths.

Can't get away? Just pick up the phone. Enjoy... *'teleshopping'

386-3161

Get courteous service and fast, next day home delivery.

SHOP THE MODERN WAY with a convenient All Purpose Charge Account

728 YATES STREET

SATISFACTION GUARANTEED OR MONEY REFUNDED

Angry Artist Gave Pianoforte Whacks

* * *

William Thomas

ON MUSIC

* * *

Every critic has a dream review. Here is the best I have seen so far, from the Bangkok Post of May 27. The English language newspaper's critic Kenneth Langbell is covering a concert given, if that's the word, by U.S. pianist Myron Kropp.

The recital last evening in the chamber music room of the Erawan Hotel by U.S. pianist Myron Kropp, the first appearance of Mr. Kropp in Bangkok, can only be described by this reviewer and those who witnessed Mr. Kropp's performance as one of the most interesting experiences in a very long time.

There was a bit of disorder at the outset when the ushers, apparently brought in from the dining room, had some trouble placing concertgoers in their proper seats, a situation that was little helped by several late arrivals.

Room Hushed

The audience was eventually seated and a hush fell over the room as Mr. Kropp appeared from the right of the stage, attired in black formal evening wear with a small white poppy in his lapel.

With sparse sandy hair, a sallow complexion and a deceptively frail looking frame, the man who has repopularized Johann Sebastian Bach approached the Baldwin concert grand, bowed to the audience and placed himself upon the stool.

It might be appropriate to insert at this juncture that many pianists, including Mr. Kropp, prefer a bench, maintaining that on a screw-type stool they sometimes find themselves turning sideways during a particularly expressive strain.

Care Needed

There was a slight delay, in fact, as Mr. Kropp left the stage briefly, apparently in search of a bench, but returned when informed that there was none.

As I have mentioned on several other occasions, the Baldwin concert grand, while basically a fine instrument, needs constant attention, particularly in a climate such as Bangkok. This is even more true when the instrument is as old as the one provided in the chamber music room of the Erawan Hotel.

Key Sticks

In this humidity the felts which separate the white keys from the black tend to swell, causing an occasional key to stick, which apparently was the case last evening with the D in the second octave.

During the "raging storm" section of the D-minor toccata and fugue, Mr. Kropp must be complimented for putting up with the awkward D.

However, by the time the "storm" was passed and he had gotten into the prelude and fugue in D-major, in which the second octave D plays a major role, Mr. Kropps' patience was wearing thin.

Justified?

Some who attended the performance later questioned whether the awkward key justified some of the language which was heard coming from the stage during softer passages of the fugue.

However, one member of the audience, who had sent his children out of the room at the midway point of the fugue, had a valid point when he commented over the music and extemporaneous remarks of Mr. Kropp that the workman who greased the stool might have done better to use some of the grease on the second octave D key.

Indeed Mr. Kropp's stool had more than enough grease, and during one passage in which the music and lyrics both were particularly violent Mr. Kropp was turned completely around.

New Angle

Whereas before his remarks had been aimed largely at the piano and were therefore somewhat muted, to his surprise and that of those in the chamber music room he found himself addressing himself directly to the audience.

But such things do happen, and the person who began to laugh deserves to be severely reprimanded for this undignified behavior.

Unfortunately, laughter is contagious, and by the time it had subsided and the audience had regained its composure Mr. Kropp appeared to be somewhat shaken.

Then G Key

Nevertheless, he swiveled himself back into position facing the piano and, leaving the D major fugue unfinished, commenced on the fantasia and fugue in G minor.

Why the concert grand piano's G key in the third octave chose that particular time to start sticking I hesitate to guess.

However it is certainly safe to say that Mr. Kropp himself did nothing to help matters when he began using his feet to kick the lower portion of the piano instead of operating the pedals as is generally done.

Leg Buckles

Probably it was this jarring, or the un-Bach-like hammering to which the sticking keyboard was being subjected.

Something caused the right front leg of the piano to buckle slightly inward, leaving the entire instrument listing at approximately a 35-degree angle from that which is normal.

A gasp went up from the audience, for if the piano had actually fallen, several of Mr. Kropp's toes, if not both his feet, would surely have been broken.

It was with a sigh of relief, therefore, that the audience saw Mr. Kropp slowly rise from his stool and leave the stage.

A few men in the back of the room began clapping, and when Mr. Kropp reappeared a moment later it seemed he was responding to the ovation.

Apparently, however, he had left to get the red-handled fire axe which was hung backstage in case of fire, for that was what he had in his hand.

My first reaction at seeing Mr. Kropp begin to chop at the left leg of the grand piano was that he was attempting to make it tilt at the same angle as the right leg and thereby correct the list.

However, when the weakened legs finally collapsed altogether with a great crash and Mr. Kropp continued to chop, it became obvious to all that he had no intention of going on with the concert.

Artist Disarmed

The ushers, who had heard the snapping of piano wires and splintering of sounding board from the dining room came rushing in and, with the help of the hotel manager, two Indian watchmen and a passing police corporal, finally succeeded in disarming Mr. Kropp and dragging him off the stage.

That's it in total. It's a dilly, and a collectors' item.

What's Next on City Stages

Today — Band concert, Beacon Hill Park, 3 p.m.

Today — Grace Tuckey Puppets, Butchart Gardens, 3:30 and 4:30 p.m.

Today — Salvation Army Singalong, Centennial Square, 8:30 p.m.

Monday through Wednesday — Summer Cinema, Beacon Hill Park, 9 a.m.

Monday, Wednesday and Friday — Just For Fun revue, Butchart Gardens, 8:30 p.m.

Monday through Saturday — The Three Bears, Bastion, McPherson Playhouse, 2 p.m.

Monday through Saturday — Smile Show, Langham Court Theatre, 8:30 p.m. (Saturday only at 6 and 9 p.m.)

Monday through Saturday — Little Mary Sunshine, Bastion Theatre, McPherson, 8:30 p.m.

Tuesday — Pops orchestra concert, Butchart Gardens, 8:30 p.m.

Tuesday, Thursday and Saturday — Zingari puppets, Butchart Gardens, 7 and 7:45 p.m. (Saturday only at 7:30 and 9 p.m.)

Thursday — Fred Usher group, Centennial Square, 7:30 p.m.

Thursday — Scottish and variety night, Butchart Gardens, 8:30 p.m.

Friday — Gathering of the Clans, Empress Hotel lawns, 8:45 p.m.

Saturday — Victoria Chinese Community centennial parade, Fisgard Street, 7 p.m.

Saturday — Chinese entertainment, Centennial Square, 8 p.m.

Quiet Please, Men at Work

NEW YORK (AP)—Five bandits fired shotgun blasts into a motel roof to get the attention of a loud dance floor crowd. Then they stole about $1,000 in cash and jewelry. Police said guests were dancing so vigorously, and the band playing so loudly, that the bandits fired to quiet them down.

ESQUIMALT SPORTS CENTRE
TONIGHT . . . 8:00 p.m.
Roller and Ice Skating
TOMORROW . 8:00 p.m.
Roller Skating

DINGLE HOUSE
"For Your Dining Pleasure"
Featuring Prime Slice of Beef and a Varied A La Carte Menu.
Open Daily, 5 - 11 p.m.
Closed Monday
Phone 382-9171
141 Gorge Road East

CRYSTAL GARDEN
PUBLIC SWIMMING
SUNDAY
2:00 - 5:00 p.m.
6:30 - 8:30 p.m.
MONDAY
10:00 - 11:00 a.m.
1:00 - 5:00 p.m.
5:00 - 6:00 (Adults Only)
7:00 - 9:00 p.m.

MEMORIAL ARENA
SUNDAY 8:00 P.M.
ROLLER SKATING

STAG NITE TO-NITE
FEATURING:
THE NEW GULLIVER'S TRAVELS
and
DANCING
9:00 to 1:00 a.m.
GIPPER'S
A-GO-GO
1306 WHARF STREET
Doors Open 8:30 p.m. 'til ?
386-9573

CJVI
Gordie Williamson
Dial 900

Victoria Summer School of Music
(5th Year)
STRING AND KEYBOARD CONCERT
Solo and ensemble music by gifted young performers from many parts of U.S.A. and Canada.
FRI., JULY 28th
8:30 P.M.
EMPRESS HOTEL BALLROOM
Adults 1.25 Students 75c
Tickets: Hall-Fairfield, Western Music.

DEEP COVE CHALET
Specializing in
- Buffet Luncheons
- Dinners
- Afternoon Teas

Dancing Saturday Night with Steve Barclay at the organ.
Closed Monday and Tuesday
RESERVATIONS, 656-3241

Because of the Popularity of the INTERNATIONAL BUFFET LUNCHEON
THE RED LION INN
presents
A New Innovation In Family Dining
INTERNATIONAL BUFFET
EVERY SUNDAY
from 5:30 to 9:30 p.m.
Traditional Selection from up to Eight Different Countries
$2.75 Per Person
Children, 12 and under, $1.50
RED LION MOTOR INN
2368 Douglas St.
385-3362
(Division of D.M.D.)

1730 ISLAND HIGHWAY
RESERVATIONS 478-2313
VICTORIA'S First and Only RESTAURANT
Serving German and European Foods
Wolf's
RATHSKELLER
OPEN DAILY
4:30 to 11:00 p.m.
SUNDAY FAMILY DINNER
12 Noon - 9 p.m.

ENJOY SMORGASBORD BY THE SEA AT
SURFSIDE 62
"It's Ready", "No Waiting"
5 to 9 p.m.
Tuesday Through Sunday
4500 CORDOVA BAY ROAD
RESERVATIONS — 477-3843

SEE
Over 100 Life-size Josephine Tussaud Wax Figures of Famous People at the
ROYAL LONDON WAX MUSEUM
OPEN DAILY
9 a.m. to 10 p.m.
Sundays, 12 noon to 10 p.m.
In the Crystal Garden Swimming Pool Building across from the rear of the Empress Hotel, 385-4431

PANDORA'S BOX GALLERY
Just Arrived! A large selection of
Cape Dorset Eskimo Prints
Don't miss seeing them and making your selection from these superb silk screens, stone cuts, stencils and etchings.
TERMS AVAILABLE 1208 WHARF ST.
Hours: 11 to 5 daily except Sunday.
Also 7 to 10 p.m. Saturday.
(Or any time by appointment.)

ART GALLERY
OF GREATER VICTORIA 1040 MOSS ST.
Klaver Wyden Bequest including Controversial "Goya" Drawings and Old Masters
- Hiroshiga Wood Cut Series
- Selections from Permanent Collection include:

★ Old masters ★ Contemporary Canadian Oils, Watercolours, Prints.
Summer Catalogue Sale—Reduced Prices
SUNDAY, 2 - 5
TUES. - SAT., 10 - 5
THURS., 7:30 - 9:00
ADMISSION 25c
SUNDAYS FREE
INCLUDES PRINT

THE CRYSTAL EYE
TONIGHT
Victoria's Only Variety Show — Best Entertainment In Town
Featuring:
JIM DOUGAN
CHARLIE ROBERTSON
JERRY PAQUETTE
HENRY BAADE
JOHN MARTIN
BOOKER
at the
Crystal Garden
701 Douglas Street
Doors Open 8:30 to Midnight
Reservations
383-2522

ROY SILVER

Now in his fifth season, tenor Roy Silver will be heard in the 1967 Sunset Revue "Just for Fun," playing every Monday, Wednesday and Friday, 8:30 p.m., throughout July and August at the world-famous Butchart Gardens. Roy, incidentally, came to the fore via the Greater Victoria Music Festival where he was a consistent winner. He is a versatile performer, equally at home in both comedy and dramatic items, as shown in his performances in "The Red Mill," "Boeing, Boeing," "You Can't Take It With You" and "The Boy Friend" at the McPherson.

HOLYROOD HOUSE
Scotia Dining Lounge
NOW OPEN
★ Luncheon 12-2 p.m. Monday thru Friday.
★ A La Carte Menu 5-8 p.m. Monday thru Thursday.
★ Our Popular Smorgasbord 5-8 p.m. Friday and Saturday.
★ SUNDAY SMORGASBORD 5-8 P.M.
RESERVATIONS 382-8813
2315 McBRIDE AVENUE
Two Minutes Drive Up Douglas From Centennial Square

bastion theatre
NOW ON STAGE
8:30 NIGHTLY
McPherson Playhouse
Bastion's Summer Musical Comedy
"LITTLE MARY SUNSHINE"
Box Office 386-6121
AND FOR THE CHILDREN
OPENING MONDAY
Marge Adelberg's Newest Musical,
"THE THREE BEARS"
2 p.m. Daily, McPherson Playhouse
Free Ice Cream For Birthday Parties Attending . . .
For Information Phone 382-4112

Festival Canada on Tour Presents
ROYAL THEATRE—WED., AUG. 9
At 8:30
The National Youth Orchestra
Brian Priestman Conducting
One Performance Only
FESTIVAL CANADA IS A PROJECT OF THE CENTENNIAL COMMISSION
Tickets, $4.00 and $2.50
Special Student Price, $1.50
Box Office Opens Tuesday at 10:00 a.m.
Famous Artists Box Office, Kents Ltd., 742 Fort Street
384-2941

Presented through the Music Performance Trust Fund of the Recording Industries, Musicians' Association, Local 247, and the City of Victoria
Sunday Concert
2:30 p.m.
Beacon Hill Park
CAMERON MEMORIAL SHELL
"THE CONCERT BAND"
Under the Direction of
EMIL MICHAUX
RIES VINK
and his
"CHORDOVOX"
Master of Ceremonies, Jim Nielsen of CFAX

dancing nightly
at the
OLD FORGE
Featuring
THE FOUNDRY BRASS
"One of Canada's largest and most luxurious nightspots!"
Open 9 - 2 a.m. daily
Strathcona Hotel
Courtney at Douglas
24-Hr. Reservation, 383-8813

Sail away to Seattle or Port Angeles
A sea cruise aboard the Princess Marguerite is relaxing and fun. If you wish, take your family car. Daily service.

VICTORIA - SEATTLE	
Lv Victoria	5:30 p.m.
Ar. Seattle	9:30 p.m.
Lv. Seattle	8:30 a.m.
Ar. Victoria	12:30 p.m.

VICTORIA - PORT ANGELES	
Lv. Victoria	1:30 p.m.
Ar. P. Angeles	2:45 p.m.
Lv. P. Angeles	3:15 p.m.
Ar. Victoria	4:30 p.m.

For Information Phone
385-7771
TRAVEL Canadian Pacific
TRAINS / TRUCKS / SHIPS / PLANES / HOTELS / TELECOMMUNICATIONS
WORLD'S MOST COMPLETE TRANSPORTATION SYSTEM

North Breezes

A second's carelessness in fire season can mean destruction that will be felt for years. Not just our forests and park areas suffer but homes and human lives are lost, too—as Victoria was sadly reminded last week.

Forest fires spoil our recreation areas and cripple our logging and tourist industries. Fighting them boosts our taxes. So far this year the cost in B.C. is approaching $1 million.

A forgotten beach bonfire, a dropped match, cigarette butt or a spark from a campfire is not only a black mark on your conscience, it can be a black mark on the map.

We were going to tell you about our new reception area this week—but this reminder seemed more important.

And IMPERIAL salutes this week to award-winning poet Linda Elizabeth Baker, to octopus hunters Frank and John McGuire who appeared on network TV, and to Alt Sooke logging champ Brian Herlihy.

Your host,

Nick North

Imperial Inn
Fine Dining in Victoria
Douglas and Discovery Streets
WESTERN INTERNATIONAL HOTELS CANADA

AIRLINE CAREERS
MEN AND WOMEN
To train for Reservationists, Passenger Agents, Hostesses, Station Agents, Communicationists, etc. Good starting salaries, pleasant working conditions, excellent chance for advancement. High school graduates, 17 to 35, get full information today about our training programs. Mail coupon.
Airlines Training Division,
Atlantic School,
c/o Victoria Press Ltd., Box 383
Name .....
Address .....
City and Province .....
Phone ..... Age .....
Education .....

FOLLOW THIS VICTORIA ENTERTAINMENT GUIDE

BUTCHART GARDENS . . . SMASHING ENTERTAINMENT EVERY DAY OR EVENING TO SEPT. 3. The highlight of the entertainment season in Victoria. No extra charge, just regular admission into Gardens.

MONDAYS, 8:30 p.m. Sparkling stage revue, "Just for Fun," 1967 edition. Brilliantly colorful, fast moving, tremendously entertaining, with full cast of Principals, Singing Chorus, the Theatrical Arts Dancers and full Orchestra, a prelude to the grand show of the evening—romantic illumination of the entire gardens, featuring the fabulous Sunken Garden and the spectacular "Ross Fountains." For a grand outing—come early, see the gardens by daylight, enjoy a delightful buffet supper, take in the show followed by a tour of the gardens under the romantic night lighting.

TUESDAYS, 8:30 p.m., "Pops" Concert. Featuring the Butchart Gardens "Pops" Orchestra in a program of light classics and Broadway show music. Thirty-piece orchestra under the direction of Howard Denike, with vocalists Ruth Champion and Harry Elsdon. 7:00 and 7:45 p.m., "Zingari" Puppets.

WEDNESDAYS, 8:30 p.m.: Sparkling stage revue, "Just for Fun"

THURSDAYS, 8:30 p.m., Scottish and Variety Night: Colorful Scottish Stage Show and Tattoo. Thrill to the pipes and drums as the Canadian Scottish Regiment Band (Princess Mary's) march into and parade in the great Stage Show Garden; The Adeline Duncan Scottish Dancers; the "Y" Tumblers; John Dunbar, baritone, emcee; Grace Lux, Dorothy Hosie, Murray McAlpine and Robin, Norman Winquist, Sheila Woolsey and Brenda Porter, Grace Timp, Dave Ferne. 7:00 and 7:45 p.m.—"Zingari" Puppets.

FRIDAYS, 8:30 p.m.: Sparkling stage revue, "Just for Fun."

SATURDAYS, 7:30 and 9 p.m.: "Zingari" Puppets.

SUNDAYS, 2:30 p.m.: Recorded music; 3:30 and 4:30 p.m., "Grace Tuckey" Puppets.

EVERY EVENING AFTER DARK: Romantic illumination of entire gardens.

BUTCHART GARDENS . . . DELIGHTFUL DINING . . . ROMANTIC ILLUMINATION. Admitting gates open 9 a.m. to 11 p.m. Lights stay on until midnight. Thirty acres of heavenly beauty! Six gardens in one—fabulous Sunken, Lake Garden featuring the spectacular "Ross Fountains," English Rose, stately Italian, quaint Japanese, plus the great Stage Show Garden. For their world fame and superb beauty, Reader's Digest featured the gardens again this year in the June issue of its big American publication.

DELICIOUS LUNCHES, AFTERNOON TEAS, served daily 11 a.m. to 5 p.m. Buffet supper, 5:30 to 7:30, Monday through Friday inclusive. Coffee bar service every day, 9 a.m. to 11 p.m.

ROMANTIC AFTER-DARK ILLUMINATION every evening till midnight. Bathed in the subtle glow of 1,000 hidden lights, the entire 30 acres transformed into a fairyland of indescribable beauty. Be sure to see the "Ross Fountains." Drive out today! Tonight!

ROYAL LONDON WAX MUSEUM—In the Crystal Garden Swimming Pool building directly across from the rear of the Empress Hotel, a must in Victoria. See over 100 Josephine Tussaud wax figures, direct from London, England. Life size, "They seem alive!" See our new presentation of "Sir Winston Churchill" and our Centennial scene portraying "Rt. Hon. Lester B. Pearson" and "Sir John A. Macdonald," Father of Confederation. See the hall of famous people, the enchanted fairyland, the chamber of Horrors. Open daily 9 a.m. to 10 p.m. Sunday 12 noon to 10 p.m. 388-4461.

FOREST MUSEUM—". . . best family attraction is closest to home . . . just north of Duncan and it's well worth a special trip . . . The biggest attraction is a mile-long ride through woods and over a lake cove trestle bridge on a real tootin' steam locomotive train . . ." John Mika — Victoria Daily Times, June 24. Open from 10 a.m. to 5:30 p.m. seven days a week to the end of September. Turn at Old One Spot Locomotive, one mile North of Duncan.

SAILING IS FUN—Try a few hours or longer in one of these fully equipped boats 37' Ocean Racer, accommodation 6; evenings, days, weekends; skippered. 42' Ocean Racer, accommodation 5: hourly—min 3 hours; daily, weekly or longer; skippered. 25' fiberglas sloop, $7.50 per hour, min. 2 hours; skippered. 14' Flying Junior sailing dinghies at reasonable rates to competent sailors. Also skippered power cruisers available by hour, day or longer. Oak Bay Yachts at the Marina, 386-8212.

FABLE COTTAGE — Dreamhouse Hideaway becomes visitors' delight! Take advantage of this rare opportunity to visit one of the world's most unusual homes. Situated on beautiful Cordova Bay just off Highway 17, a few minutes from city centre. 5187 Cordova Bay Road. Open daily 10 a.m. to dusk. Guided tours.

BASTION'S gay, gorgeous musical comedy LITTLE MARY SUNSHINE, on stage 8:30 nightly in Victoria's unique and captivating McPherson Playhouse on Centennial Square. Box Office 386-6121. And 2 p.m. daily, a children's show the whole family will love—a modern musical adaptation of THE THREE BEARS.

CHINATOWN ORIENTAL MUSEUM—A hole in the wall opens to reveal incredible treasure and a mystic tour of the Orient. A unique experience no one should miss. Open daily, 10 a.m. (Sun., 12) to 8 p.m. or by appointment. One block north of Centennial Square, 1802 Govt. 382-6812.

RED LION INN—Dance to the music of the Irvin Laing Trio with song stylings by Erian Anderson from 8:30. Refrigerated air-conditioning will make your evening at the Red Lion even more comfortable and enjoyable. Cabaret nightly, 5:30 until 2 a.m. Reservations, 385-3366.

SPENCER CASTLE AND ROCK GARDENS — Guided tours 9 a.m. - 9 p.m. daily. A beautifully furnished example of Old Country elegance, set amidst exquisite Alpine gardens. Complete gallery of authentic oil paintings. Treasure Hunt Sundays from noon until 3 p.m. with CJVI.

HEATHERBELLE OUTDOOR DOG THEATRE, 4551 West Saanich Road. 40 dogs in full costume, 20 spectacular acts, on 50-ft. stage. Shows commence 2:15 p.m. and from 7:30 p.m. Illuminated, one-hour shows, comfortable seats. 479-2651. Adults, $1.00; students, 75c; children, 50c.

SOOKE HARBOUR HOUSE—24 miles southwest of Victoria along Sooke Road. Overlooking the beautiful snow peaks of the Olympic Range across the Strait of Juan de Fuca. Guided fishing, live entertainment. See the seals and gardens. Reservations: 642-5613. Closed Mondays.

UNDERSEA GARDENS—See the beautiful and mysterious world on the ocean floor through windows under the sea. Over 3,000 marine creatures in their natural ocean habitat. Special scuba diving shows every hour. Octopus, sea flowers, 9 a.m. to 10 p.m. daily. Oak Bay Marina.

McPHERSON THEATRE RESTAURANT—Night on the town: complete dinner and show "Little Mary Sunshine," $5.75 per person. Res., 386-4741. Barbara Crawford at the piano and organ, Friday and Saturday night; Mimi and Alan Robertson entertaining Saturday night.

WOODED WONDERLAND—One of the most unusual and delightful family attractions in Victoria. See over 60 favorite storybook characters transform a lush woods into a fairytale forest. Located at Beaver Lake Park, just 6 miles north of Victoria along Hwy. 17.

BRITISH MUSIC HALL—On stage. Jerry Gosley's famous Smile Show, Langham Court Theatre. Nightly, 8:30; two shows Saturday, 6 p.m. and 9 p.m. Reservations recommended at theatre from 1 p.m. or telephone 384-2142.

THE BEACHCOMBER RESTAURANT—Dance in tropical splendor to the music of Dave Napper with his piano and organ, Tuesday through Saturday, 7 p.m. to 11 p.m. 386-2288. Location: Douglas at Broughton.

BLUE LINE/GRAY LINE BUTCHART GARDENS CONCERT TOURS—Buses leave from front of Empress Hotel Mon., Wed., Fri., 7:30 p.m. Fare, $3.50, includes Gardens and entertainment. 382-8261 or 385-4411.

MALTWOOD ART MUSEUM (University of Victoria)—4509 W. Saanich Road. Fine Oriental collection and early English furniture in an unusually beautiful setting. Open 10 a.m. - 5 p.m. daily, closed Monday.

THE OLD FORGE—Dancing nightly 'til 2 a.m. in luxurious surroundings—one of Canada's top night spots. 24-hour reservation service. Phone 383-9913. Situated at Douglas and Courtney Street.

SPORTS FISHING! OAK BAY MARINA—Canada's only group sports fishing—MV. Lakewood, $1.20 per hour. • Charter boats and expert guides. • New rental boats.

RIDE FOR PLEASURE—Western riding horses, quiet saddle ponies for kiddies; Mom and Dad, too. Tumble Weed Ranch, 1760 McTavish Road, N. Saanich. 656-3712.

WATER TOURS—Victoria harbour and Esquimalt Naval Base, 8 trips daily, 9:30 a.m. until 8:15 p.m. Gov't St. boat landing. Reservations 383-4513 or 384-7818.

THE ART MARKET—5276 West Saanich Rd., on the way to Butchart Gardens. See artists and craftsmen at work, Open 12 noon to 10 p.m. every day.

HISTORIC POINT ELLICE HOUSE—Step back into the pages of history at 2616 Pleasant Street, open daily, 9-5. 383-0632.

THE CRYSTAL EYE—Victoria's only Sunday night variety show, 8:30 p.m., Crystal Garden. Res., 386-2522.

IT PAYS TO ADVERTISE!

Ciccimarra

Ciccimarra's Use of Space Disguises Technical Skill

* * * * * *

At the Gallery—Downtown

By INA D. D. UHTHOFF

Though well known to Victorians, Richard Ciccimarra is a unique artist who may be a new experience to visitors to the city.

A confident and experienced draftsman, he uses only the simplest means to express his peronal reactions to life and humanity. His drawings and paintings are now being shown at 1208 Wharf Street.

It is difficult to pin down or define the particular quality of his work. It exists in a dimension of its own completely free from conflicting influences.

* * *

The bold simplicity of the statement grips one. Drama being created by strong reaction to mood, physical presence being not so important as the spiritual.

A few powerful but not in themselves pleasing lines grip one's imagination. There is no parading of technical competence in his drawing or painting, that is disguised in his use of space, in the balancing of one mass against another, in the dramatic use of quiet space or the deliberate destruction of balance to create a dynamism within the composition.

* * *

Some painters sidetrack structure because they have little awareness of it but in this work one feels it to be the basis of the approach, that the artist is so thoroughly aware that he is dealing with fundamentals that he never indulges in overstatement.

Richard Ciccimarra has a lot to say in paint, he is on his way to something special, he can stir one though his statement may be of the simplest.

* * *

The test of a good painting is its power of communication, it does not lie in the stressing of descriptive detail.

That this work is finding the right kind of understanding and appreciation is evident by the eagerness of the buyers to possess it.

When I was down in the little gallery on Wharf Street the other morning I was surprised by the number of knowledgeable people making their choices so soon after the opening of the exhibition. Some of them appeared to be visitors from other countries.

* * *

My only adverse criticism of the show as a whole is that it is overcrowded, that some of the lesser items might have been held over in order to feature the more important ones.

Richard Ciccimarra was born and educated in Vienna. He has travelled extensively and did some of his finest work while in the West Indies, showing deep understanding of the colored people.

Jazz Risk Too High Says Granz

HOLLYWOOD (Special) — Norman Granz, who this year revived his popular Jazz At The Philharmonic series for the first time since 1957, says he'll never do it again.

Granz made a $70,000 profit on business of close to $500,000 in a 17-night concert tour with Duke Ellington, Ella Fitzgerald, Oscar Peterson and others.

But he says the "risk is too much now" and the enjoyment is less. He plans to confine his activities to Europe, where he has lived for several years.

Reds Let In British TV

LONDON (AP) — Rediffusion, the London commercial television network, says it has won permission to enter a secret Soviet satellite centre to film a moon shot.

The rocket-launch sequence will be part of an hour-long documentary on Russia's space program, examining a cosmonaut's life from training to the nose cone. Filming will begin this fall.

Y Gymnasts On Square

The Victoria YM-YW gymnastic team will perform in Centennial Square at 7:30 p.m. today. The gymnastic display will be followed by the Salvation Army's sing-along.

Park Plan On Menu

A picnic for the Capital Region Branch of the Community Planning Association of Canada will be held at Sea Bluff Farm on Witty's Road in Metchosin at 2 p.m. today.

Planning director Anthony Roberts will give a talk on the future plans for parks in the area.

BACKSTAGE

with Patrick O'Neill

John Heath says nothing in English, and hardly shows his face to the audience. But he stops the show when he staggers onto the stage in Little Mary Sunshine.

John is a young Winnipeg actor and designer who was schooled at Manitoba Theatre Centre, and followed the birds to Victoria.

Actually, he followed Bastion artistic director Peter Mannering, who is making full use of John's writing, dancing, acting and designing.

None of which he does in Little Mary Sunshine.

All he does is stagger on the stage. And that's enough.

John plays Fleet Foot, an intrepid Methuselah from the era when the faithful Indian scout helped the white man track down the renegade redskin.

Another fantastic character is created by Dan Christian, who was last seen getting ready to start Barbecuing an Indian.

This time, he is a get-'em-up-Scout type of gung ho Indian chief, who can even hear files walk across the turbid turf of the trackless tundra.

The show runs in theMcPherson to Aug. 12.

After Three Years

"A light show is a network of points of reference," said a young San Francisco man, peering out from behind his steel-rimmed glasses.

"You try to make each point of reference a living collage. If you're lighting a whole hall for a show or dance, you try to make a statement with seven or eight networks."

His name is Ezra, and he came to Victoria after three years in the switched-on Haight-Ashbury district of San Francisco.

Last Monday, Hippie night at the Wharf Street A-Go-Go, Ezra played his psychedelic lights over musical groups, for a miniature light show.

He said he may be on hand to do the same Monday.

Another light show coming up is planned by the Nerve Centre company.

The show will be Friday in the White Eagle Hall at 90 Dock Street in James Bay.

Blues by Five and City of Drawers will play for the dance, while Len Bentham and Derek Walsh have planned their total environment of light.

Strobes and liquid projectors will be used, and there will be body painting and sale of fluorescent posters.

The new location is the result of a long search to find a hall where the lighting will be most effective.

Short Ferry Ride

Ugo Betti is a short ride across to Port Townsend on the ferry. The European author's comedy Summertime previewed Friday, and opened last night at the Festival Theatre.

Cast includes Broadway's John Millian and Hollywood's Tom Heaton. Yup, it's summer stock time, fans!

* * *

A group called The Painted Ship was supposed to perform in the Memorial Arena here with The Doors, but their partnership suddenly came unglued.

And that gave Ed Wright's local Blues by Five a chance to go onstage and play on the card with the big ones.

But public address system problems made a bit of a mash of their efforts.

Blues by Five, which took the Battle of the Bands prize, has accepted one of its prizes and joined the Musicians' Union, with a reduction in dues.

* * *

Much of Peter Mannering's work next season will be put into the Bastion workshop theatre project.

With McPherson Playhouse emphasis on Things That Work (i.e., make money), Bastion's artistic director wants to get the highest standard possible in the more daring studio project.

JOIN IN THE FUN! FOLLOW THE HAPPY CROWDS!

20th Century-Fox presents AUDREY HEPBURN ALBERT FINNEY in STANLEY DONEN'S TWO FOR THE ROAD

Adult Ent. Only

In Color at 1:10 - 3:10 - 5:10 7:10 - 9:15 Last Comp. Show 8:55

Royal

SEAN CONNERY IS JAMES BOND in IAN FLEMING'S "YOU ONLY LIVE TWICE" COLOR

4th AND FINAL WEEK

At 1:35, 4:00 6:30, 9:05 Complete Shows 1:10, 3:35, 6:00 8:35

CAPITOL

GEM THEATRE SIDNEY

"Return From the Ashes"

Maximilian Schell Samantha Eggar

A high-suspense melodrama with a shocking climax. See it from the beginning.

Adult Entertainment TONIGHT AT 7:45

WATCH FOR MART KENNEY And His Orchestra COMING SOON!

COLUMBIA PICTURES Presents SIDNEY POITIER

in JAMES CLAVELL'S PRODUCTION OF "TO SIR, WITH LOVE"

3rd WEEK! AIR CONDITIONED TECHNICOLOR®

EXTRA—Magoo Cartoon Doors 12:00 Feature 1:15, 3:15, 5:20, 7:30, 9:30 Last Complete Show 9 p.m.

383-0513 ODEON Theatre

ENDS TUESDAY

BROADWAY'S JOYOUS MUSICAL LOVE STORY!

ROSS HUNTER presents JOSEPH FIELDS RODGERS & HAMMERSTEIN'S FLOWER DRUM SONG NANCY KWAN JAMES SHIGETA JUANITA HALL and MIYOSHI UMEKI

A Universal-International Release

Starts Wed. CHALK GARDEN

OAK BAY 2189 OAK BAY AVE 383-2943

Two Shows Nightly at 7:00 and 9:10

Adults $1.00 Students 75c Children 50c G.A. Members 75c

"BREATHTAKING!" —Newsweek

"MAGNIFICENT FILM. NOT TO BE MISSED." —Harper's Bazaar

The Endless Summer

IN COLOR Quadra at Hillside, 383-3370

Nightly at 7 and 9

Fox CINEMA

He's an ASTRO-KNOTT turned ASTRONAUT in the Maddest Mixup in Space History

UNIVERSAL presents Don Knotts

CHILDREN 50¢

The RELUCTANT ASTRONAUT TECHNICOLOR®

CO-STARRING LESLIE NIELSEN JOAN FREEMAN JEANETTE NOLAN and ARTHUR O'CONNELL

A UNIVERSAL PICTURE

PLUS 2ND FEATURE

TILLICUM OUTDOOR BOX OFFICE OPENS 8:15

CARTOON, 9:30 FEATURE, 9:37

TWO GREAT SHOWS PLUS

Those Magnificent Men in their Flying Machines COLOR by DE LUXE

CARRY ON SPYING

WIN! A FREE TRIP for TWO To SAN FRANCISCO (Return) VIA C.P.A. (Super DC8 Empress) Entry Forms At Box Office

GUNFIGHT in ABILENE TECHNICOLOR® STARRING BOBBY DARIN EMILY BANKS

A UNIVERSAL PICTURE

Doors 6:30 "Gunfight in Abilene" 6:35, 9:50 "The Reluctant Astronaut" 8:05

Coronet 836 Yates Street 383-6414

STARTS JULY 26 "THE TAMING OF THE SHREW"

	Evening	Matinee
Main Orchestra	$2.50	$1.75
Front Orchestra	$2.00	$1.50

Students, Mon. through Thurs., $1.25. Phone orders accepted, 383-6414

ALL SEATS RESERVED Box Office Open 12 - 9 p.m. daily

Coronet 836 Yates Street 383-6414

RESERVED SEATS ON SALE AT BOXOFFICE OR BY MAIL!

★★★★ HIGHEST RATING! A production of great style and beauty, a picture of sheer artistry!" — New York Daily News

COLUMBIA PICTURES PRESENTS ELIZABETH TAYLOR "BEST ACTRESS" (for "Virginia Woolf") RICHARD BURTON

IN THE BURTON-ZEFFIRELLI PRODUCTION OF THE TAMING OF THE SHREW

Selected for the 1967 British Royal Performance!

also starring CYRIL CUSACK · MICHAEL HORDERN · ALFRED LYNCH · ALAN WEBB · with VICTOR SPINETTI · MICHAEL YORK NATASHA PYNE

Screenplay by PAUL DEHN, SUSO CECCHI D'AMICO, FRANCO ZEFFIRELLI* • Executive Producer RICHARD McWHORTER • Directed by FRANCO ZEFFIRELLI

A ROYAL FILMS INTERNATIONAL/EAL PRODUCTION *(with acknowledgments to William Shakespeare without whom they would have been at a loss for words)

TECHNICOLOR® · PANAVISION® Original soundtrack recording available as an RCA Victor Red Seal Album

STARTING WEDNESDAY, JULY 26

PHONE ORDERS ACCEPTED 12 Noon — 9 p.m. 383-6414

CORONET 536 YATES ST.

Schedule of Reserved Seat Performances and Prices

EVENINGS, 8:15 p.m. MATINEES (Wed. and Sat.), 2:00 p.m.

	Main Orch	Front Orch
EVENINGS	2.50	2.00
MATINEES WED. and SAT.	1.75	1.50

Students 1.25, Mon. through Thurs.

Mail self-addressed stamped envelope with your cheque or money order payable to the Coronet Theatre, 536 Yates St., Victoria B.C. Out of town cheques must include bank exchange.

NAME

ADDRESS

No. of Seats At $ Mat. ☐ Eve. ☐

Date Requested Alt. Date

Businesses Booming

Refinery Adds Game Sideline

Employees of Imperial Oil's Ioco refinery in the Burnaby area are beginning to wonder if they work at an oil installation or game sanctuary. First came a seagull, right, who's raising her brood atop an oil storage tank. Then, when a photographer went to get a gull family picture, the curious deer below strolled through the refinery yard to take a look, and was snapped as well.—(Imperial Oil)

Tax Dilemma: What Next?

★ ★ ★ ★ ★ ★

Carter Report Could Mean More Brain Drain

By HARRY YOUNG
Business Editor

The Carter Commission on Taxation recommends that the revenue department should dig much more deeply into all of personal and business revenue than it does under the present tax laws.

Some think this is a good thing, while others who have managed to skate along on thin ice without immersing themselves into questional tax payments look at the situation with some dread and certainly opposition.

A well known taxation expert, I. H. Asper of Winnipeg, raises some interesting points as to what might be the sequel if Finance Minister Sharp decides to go the whole hog on the Carter recommendations. He asks:

- Will the brain drain be arrested or intensified?
- Will highly taxed people bypass avoiding and begin evading what they consider confiscation by taxation?
- Will the complexity of the system require everyone to take courses in bookkeeping?
- Will tax discrimination against non-residents cause a serious outflow of foreign capital and result in devaluation of the Canadian dollar?
- Will tax laws prevent Canadians from being competitive in international trade?
- Will small business be stifled?
- Will Canadian industrial growth lose its dynamism because of the withdrawal of incentives to risk taking?
- Will industrial development be decentralized to share business regionally?
- Will it take 50 years before the courts develop a body of jurisprudence on the new laws to give certainty to their meaning?

Mr. Asper, in a booklet published by the Equitable Income Tax Foundation, says these questions must be asked and satisfactorily answered before precipitate steps are taken.

He adds the commission seems to have a tendency to view the business community as a fiscal servant of government, and any concessions to business in the Carter report seem to come grudgingly by rather apologetically saying first that the public and the consumer will benefit greatly.

Meantime Mr. Sharp is asking for speed. He has asked that, if anyone has anything to say, he should say it before the end of August.

Thus a note of urgency has been injected, and the early comment "it won't happen in our time" could be very far off the mark.

RUBBER STAMPS
LEGAL SEALS
SAME DAY SERVICE
PHONE 382-2428
WE DELIVER

CREDIT BUREAU OF VICTORIA LTD.
208 - 10 JONES BLDG. — 723 FORT ST. — EV 5-3311
Phone for Free Debt Counselling Service
MEMBERS ASSOCIATED CREDIT BUREAUS
OF CANADA AND AMERICA
CREDIT AND PERSONNEL REPORTS
ACCOUNTS RECOVERY SPECIALISTS
Established 1911

CJVI
Fraser McAlpine
Dial 900
COOL customers are good customers!

Air condition your store the economical
LENNOX WAY!
No need to keep on letting the heat kill your business. It's easy to pull in customers who buy—when your store is comfortably air-conditioned with a compact LENNOX cooling unit.
Call today for a FREE Cooling Survey at your business
386-3475
NELS FOSTER
Refrigeration & Air Conditioning Ltd.
Your Certified Lennox Dealer Expert

292.9 WATERFRONT
Seclusion Distinctive
Spectacular View
$54,950

PRESTIGE HOME
Superb $47,500 Beautiful

MAGNIFICENT VIEW
.7 of an acre Immaculate
$36,500

TO VIEW—PHONE BILL MOORE
382-4119 or 388-4271
J. H. Whittome & Co. Ltd.
706 Fort St., Victoria 388-4271

PROVINCE OF BRITISH COLUMBIA

Medical Specialist
Burnaby
SALARY: $15,540 rising to $17,340 per annum, plus Civil Service fringe benefits.
To be responsible under directions for general health of the Oakalla Prison Farm inmates and the clinical direction of the prison hospital. Requires general medical experience, licenced in B.C., with specialization in Psychiatry or Public Health.
COMPETITION NO. 67:752
Apply The Warden, Oakalla Prison Farm, 3698 Royal Oak Avenue, Burnaby. IMMEDIATELY.

Bacteriologists
Essondale
Part-Time or Full-Time
SALARY: $456 rising to $559 per month for full-time.
Requires university degree, preferably with Honours in Bacteriology, Histology, Bio-chemistry or allied subjects and minimum of three years' experience. Persons with lesser experience may be considered at appropriate salary.
COMPETITION NO. 67:761 A.
Apply ESSONDALE IMMEDIATELY.

Bacteriologist
Veterinary Laboratory
Abbotsford
SALARY: $456 rising to $559 per month
To carry out complex laboratory procedures relating to diseases of livestock and poultry; agglutination tests, haemagglutination inhibition tests; preparing culture media and solutions. Appropriate university degree, preferably Honours in Bacteriology, Immunology, Chemistry, Biology or allied subjects and minimum of three years' experience.
COMPETITION NO. 67:245 B
Apply VICTORIA IMMEDIATELY

Laboratory Technician
Veterinary Laboratory
Abbotsford
Starting Salary $240 - $382, depending on qualifications, rising to $456 per month.
To carry out technical duties relating to the study of virus diseases of animals and poultry. Minimum of Secondary School Graduation with related courses. Persons with registration as a Certified Laboratory Technician, or an appropriate university degree, may start at $382 per month.
COMPETITION NO. 67:754
Apply VICTORIA by AUGUST 2, 1967.

Engineer
Pollution Control
Victoria
SALARY: $8,040 rising to $9,960 per annum.
To conduct surveys, investigate, consult, review applications and prepare comprehensive reports. Requires Professional Engineer's registration, preferably with post-graduate studies in Sanitary or Public Health Engineering and related experience.
COMPETITION NO. 67:758
Apply VICTORIA by August 2, 1967.

Architects
Victoria
SALARY: $8,040 rising to $9,960 per annum.
To write architectural specifications for capital construction projects. Requires professional registration and several years' experience.
COMPETITION NO. 67:756
Apply VICTORIA by August 2, 1967.

Conciliation Officer
Vancouver
Starting Salary $456-$517 per month, depending on qualifications, rising to $624 per month.
To investigate applications for certification and conduct voting procedures, mediate grievances and disputes and organize conciliatory proceedings of a highly complex nature. Requires Secondary School Graduation or equivalent, preferably university graduation in Social Sciences, excellent knowledge of the "Labour Relations Act" and at least five years' experience in work allied to labour relations; tact; sound judgment.
COMPETITION NO. 67:757
Apply VICTORIA by August 2, 1967.

Administrative Officer
Victoria
SALARY: $6,960 rising to $8,400 per annum.
To prepare information on commercial vehicle statistics and trends, analyze freight rates and tariffs respecting Railway, Pipeline and Aerial Tramway operations, analyze information on all types of permits, enforcement and maintenance of plant and equipment. Requires Secondary School Graduation, sound knowledge and considerable experience in administration; preferably knowledge and experience with statutes and business operations in commercial transport; some statistical experience.
COMPETITION NO. 67:753
Apply VICTORIA by August 2, 1967.

Research Officer
Victoria
Starting Salary $476 - $645 per month, depending on qualifications, rising to $795 per month.
In the Bureau of Economics and Statistics, to prepare regional economic reports including co-ordinating of regional inputs, answer enquiries, assist in work related to new census, actual municipal, ARDA and ARDA areas. Requires Bachelor's degree in Economics or Commerce, including statistics.
COMPETITION NO. 67:752
Apply VICTORIA by August 2, 1967.

OBTAIN APPLICATIONS from British Columbia Civil Service Commission offices in Vancouver, Essondale, or 544 Michigan Street, Victoria, or from nearest Government Agent.

RETURN APPLICATIONS AS DIRECTED ABOVE, QUOTING COMPETITION NUMBER. CANDIDATES MUST BE CANADIAN CITIZEN OR BRITISH SUBJECT.

Business Topics

Hoboes Hit Treasury

By HARRY YOUNG

Vagrants, skid road types and other unfortunates have been taking the U.S. treasury to the cleaners, costing it hundreds of thousands of dollars in phoney stock exchange deals.

This was one of the reasons why the U.S. government recently tightened up its Interest Equalization Act, and for several days put a stop to Z Market trading on Toronto and Montreal stock exchanges.

Under the Equalization Act U.S. citizens may trade between themselves non-exempt Canadian securities without having to pay the 15 per cent tax now raised to 22½ per cent.

UNLESS EXEMPT

If, however, a U.S. citizen buys a foreign security from a non-resident, and unless the stock is exempt from the Equalization Act, he is liable to tax.

On a deal of $10,000 this means a tax of $1,500, thus putting the foreign stock at a level that makes it less attractive to purchase.

To avoid this tax was obviously well worth while, and some brokers found a loophole by selling Canadian (or other non-exempt securities) to indigent U.S. citizens, either without money or at least difficult to trace.

FEW DOLLARS

These vagrants signed the transfer paper and received a few dollars for their signature.

This signature established the stock as being in U.S. ownership, and the broker then presented U.S.—owned stock to his real client and so saved him the 15-per-cent tax.

When the U.S. treasury proceeded to extract the tax from the U.S. citizen who had signed for the stock, it was either unable to trace him, or if it did trace him it found him without funds to pay his debt.

WIDESPREAD

The practice became so widespread that the U.S. treasury amended its interest equalization act so brokers now have to produce validation certificates on each foreign deal, and this and other restrictions, including the raising of the rate from 15 to 22½ per cent, came into force July 15.

It was while the complications of the amendments were being cleared up that the Z Market, which in Canada handles these deals, was temporarily suspended.

★ ★ ★

MONSTER STARTS

Powell River consolidated its position as the world's largest single-unit newsprint production centre last month when its giant No. 10 machine went into production for the first time.

Powell River No. 10, called The Monster by workers at the mill, is one of the largest and most sophisticated newsprint machines in the world.

It has a width of 324 inches, and an annual capacity of 160,000 tons a year.

BIG CAPACITY

Its production, added to that of the other nine machines at the famous papermaking plant, will give Powell River an annual capacity of 640,000 tons.

The machine is part of MacMillan Bloedel's $104,000,000 expansion program at Powell River.

It turned out newsprint for the first time on June 27 after what Mel Chatwin, production manager, said were only minor teething difficulties.

It now is reported to be turning out good-quality newsprint.

★ ★ ★

TERMS OF MERGER

Canadian Breweries owns 10 per cent of the common stock of Charrington United Breweries, the British firm which is merging with Bass Mitchells and Butlers Ltd.

Under the terms of the share exchange agreement, Bass holders will get 117½ new shares for each 100 shares they formerly held while the exchange for Charrington will be on a share-for-share basis. The change will give Canadian Breweries slightly less than five per cent of the common shares of the new company.

Best-Known Packers Handle 'Filthy, Adulterated Meats'

WASHINGTON (CP) — Ralph Nader, noted for his crusade for auto safety, says some of the United States' best-known meat packers appear to be involved in handling "adulterated, filthy and chemically-camouflaged meats."

In a letter Thursday to the Agriculture subcommittee of the House of Representatives, Nader referred to an agriculture department report of a study conducted in 1962. The report, submitted to the House appropriations committee in 1963, cites unsanitary conditions in meat processing plants across the U.S.

The subcommittee is studying the need for strengthening the federal meat inspection program.

Nader, the scourge of the auto industry on safety, said senior U.S. government officials have muzzled the report for considerations that include "excessive coddling of the meat industry's desire to avoid disclosure of filthy and hazardous conditions for fear that sales of meat products might be adversely affected."

Nader

The federal report does not name plants inspected, but the extracts cited by Nader, state by state, involve short-weight packaging, sloppy federal inspection, adulteration of meat, filthy working conditions and use of diseased animals for food.

From the report, Nader cited in his letter that a company in Alabama was pumping liquids into its hams to make up 21 per cent of the weight sold to consumers.

Greyhound Indicted After Crash

NEWARK, N.J. (UPI)—Greyhound Lines Inc. has been indicted on two charges of violating federal highway safety regulations in connection with a May 15 bus accident that killed one and injured 11.

A Newark federal grand jury charged the bus was equipped with tires worn so smooth the fabric was exposed.

The indictment further alleged Greyhound permitted the bus to be driven when inspection had shown "that its operation would be hazardous and likely to result in a breakdown."

Vancouver Week's Trading

Compiled by
The Vancouver Stock Exchange

INDUSTRIALS

	Sales	High	Low	Close	Ch'ge
Al Steel A	100	7¾	7¾	7¾	
Alcan Alum	480	3030	3000	3025	−25
BC Pulest	10	1925	1925	1925	
BC Sug com	100	3520	3520	3520	
BC Tel 4¾% p	25	8400	8400	8400	+50
Do 4¾ 1956	120	9300	9300	9300	+30
Do 6 pfd	10	8102	8102	8102	
Do 5¾ pfd	10	9625	9625	9625	−225
Cdn Brew	1800	7¾	700	7¾	+¾
CPR	20	7050	7050	7050	−¾
Capital Ests	350	330	330	330	
Cent Mtge	100	110	110	110	
Chemcell	300	10¾	10¾	10¾	
Col Cellulose	10	1725	1725	1725	+25
Colum MG	2200	2125	2100	2125	
Cominco Ltd	415	2975	2950	2950	−100
Com A Corp	800	200	185	200	
Delta Elec	200	300	300	300	
Doman 6½ pr	200	900	900	900	
Domtar	245	14¼	14¼	14¼	−¼
Int B Mtge	4100	300	295	300	
Do wt	3700	100	100	100	
Gill Inter L	1650	900	875	900	
Grse Mt 6 pr	200	300	300	300	
Grow Wine A	300	300	300	300	
Do B	1800	250	250	250	
Home Oil A	300	2175	2175	2175	
Imperial Oil	122	63¾	63¾	63¾	
Imp Tobacco	100	1450	1450	1450	
Inland NG	1060	1175	1150	11¾	+25
Inter Brew B	300	975	950	975	+25
Johnston TS	4170	7¾	750	7¾	+50
Lafarge A	100	1125	1125	1125	
Laurentide c	200	450	450	450	
MacM Bibl	150	2800	2875	2875	
S Madill Ltd	200	400	380	380	−20
Massey Fgn	2370	2250	2150	2150	−1¼
McKay GH B	25	100	100	100	
Neon Prods	1000	650	600	6¾	+¾
NorthW Life	100	725	725	725	+25
Okan Helle	12255	330	270	330	+55
PC Term	100	1800	1800	1800	
Pac Pete	875	1800	17¾	17¾	+¼
PW Airlines	13085	14¾	1450	1475	+25
Saratoga A	300	385	385	385	+10
Scott Paper	500	2100	2050	2050	−75
Shell Can A	30	30¾	30¾	30¾	
Steloco	100	23¾	23¾	23¾	
Straits T A	300	900	900	900	+50
Trans Cn wts	200	940	940	940	
Trans C Pipe	315	3250	3200	3200	−75
Trans Mnta	1900	21¾	2100	2100	
Tran PrP	500	875	875	875	+75
H Walker	120	3475	3475	3475	
Weldwood Cn	200	925	925	925	
WC Trans	225	2700	2700	2700	
WP Prods	5975	675	625	675	
White Pass	1450	1850	1850	1800	+125
Woodwards	1685	1575	1550	1575	

TOTAL INDUSTRIALS, 71,432.

MINES

	Sales	High	Low	Close	Ch'ge
Ace Mining	73300	41	35	38	−03
Adera	30080	54	46	49	
Anuk River	11000	58	50	54	−03
Arlington	63150	33	29	32½	+03½
Arctic	67000	138	118	138	+19
Atlas Exp	369375	325	210	294	+54
Benson	33700	31	27	29	−01
Bethle Cop	1400	610	600	605	+10
Bethex Ex	10600	55	51	51	−01
Blue Star	19700	13	10	10	−01
Bornite	76000	37	32	35	
Bralorne	2900	155	150	150	+05
Brenda	5500	570	510	530	+40
Brenmac	19000	30	27	27	+07
Buchanan	5500	24	22	22	+01
Bottle Lake	9000	43	39	39	+03
Canusa	2000	35	35	35	+02
Capri	5600	27	24	27	+01
Cariboo Bell	5000	65	50	65	
Cariboo Gold	8000	23	21	21	−02
Cascade M	21200	112	105	107	−07
Cassiar Con	3000	19	17	19	−01
Casino	66200	52	45	50	+03
Chataway	8100	34	21	21	+04
Coast Silver	25200	40	35	39	−01
Coleman A	500	32	32	32	
Cons Siscoe	5600	47	45	45	−02
Con Stead	2000	07	07	07	−01
C Val Zn	400000	44	38	44	+14
Coal Cree	68833	09½	07½	09	+02
C McKinney	5468	25	22	24	+02½
Cont Potash	11500	17	16	17	
Cop Ridge	55300	35	30½	35	−01
Copper Sco	1000	13	12	12½	−01½
Coronal	7250	120	100	100	−35
Cowichan	12000	25	22	22	−02
Craigmont	300	1100	1100	1100	−75
Crown Zel	100000	08	05	07	+01
Croydon	4800	34	30	30	
Cumont	6000	25	23	23	−01
Dolly Var	78100	50	47	50	+02
Dundee	3500	10	09	09½	
Dynasty	6158	750	715	740	+09
Earlcrest	72300	17	15	15½	+0½
Endako	1625	1175	11¾	1150	+¾
Ft. Reliance	3000	25	24	25	
Galaxy	62850	23½	20	23	+02
Gem Exp	16500	10	09½	09½	
Gencoa	20000	15	14	14	−01
Gen Resour	31000	11	11	11	−01
Giant Mas	13843	129	121	122	−02
Grandoc	800	510	505	505	−10
Granisle	4300	615	600	615	+40
Highland Bell	400	1000	985	985	+85
Highmont	11950	350	300	325	+25
Hogan	9150	30	28	28	
Homestake	327150	37	25	30	−04
Hudson Bay	1000	13	12	12	−01
Hurley	25300	11	09	10	
Jaye Exp	7000	21	17	17	−03
Jersey Con	383278	39	29	38	+09
Jerlcho	17500	09	08	08	−01
Kamloops	36428	15	10	10	−05
London Pr	5500	09½	09	09	−01
Lornex	7975	615	590	615	+15
Lyllon	6000	60	56	56	−02
Madrona	14000	41	38	40	+01
Magnum	46000	62	54	55	−05
Mariner	25400	32	26	26	−08
Merritt Cop	29500	35	31	31	−03
Mid West	37900	40	35	39	+03
Mineral Mt.	60100	45	32	40	+10
Minex Dev	27900	25	19	20	−05
Molymine	7500	25	22	22	−02
Mt. Wash.	5000	14	14	14	
Nadina Exp	8500	130	110	117	−08
National Ex	7000	12	10	10½	−02½
Native	16000	44	40	40	−04
N Cyst Bab	16700	14½	13	13	−01½
N Imperial	11000	310	300	305	+05
N Indian	9200	19	18	19	
N Privateer	6500	20	15	20	+03
Norcan	27300	48	43	45	−02
Norgold	1000	10	10	10	
Northlode	2807	50	49	49	−01
Northwest	63300	08	06	06	−01½
Pac Silver	4000	15	14	14	
Patricia	18700	28	25	25	
Peace River	800	875	825	875	+120
Peel Res	37500	14	12½	13	−01
Pend Oreille	2028	385	350	380	+30
Penn Silver	21600	150	138	146	+08
Pine Bell	2300	24½	24	24	+02
Pine Point	22645	4625	4575	4625	+¾
Placer Dev	100	3225	3225	3225	
Polaris	6832	17	16	16	−01
Pyramid	4100	350	340	350	
Quatsino	20500	20	15½	20	+03
Rexpar	11500	08	06	06	−02
Roistron	121500	27	25	26	
Rolling R	13213	29	25	25	
San Doh	22500	17	12	16	+04
Silbak Prem	5525	39	32	32	−03
Sileurian C	12000	68	63	67	+01
Sil Arrow	21000	25	22	22	−03
Silver Butte	53500	16	14	16	+02
Silv Ridge	28500	19	17	17	+01
Silv Stand	12050	80	77	77	+02
Silv Titan	84150	155	99	135	+35
Slocan Ott	10800	25	19	25	+35
T C Explor	47700	65	55	58	+08
Tay River	9000	20	19	19½	+0½
Taylor Brid	3000	35	28	28	−01
Texmont	91100	102	87	90	−07
Torwest 62	24500	42	39	39	−03
Transcont R	4000	15	14½	15	+01
Trojan C	82949	24	18	20½	
Ulica	193097	335	300	325	+20
Vananda	14300	11	10½	10½	−0½
Vanmetals	340800	38	21½	34	+01
Ventures	93000	83	44	83	+04
West Coast	51800	08	00	01	−07
W Beaver	62833	08	06	07	−01
West Exp	243300	35	27½	35	+07
West Mines	41870	218	202	215	−05
Yukon Anti	17000	41	35	41	+07

TOTAL MINES, 4,633,896.

OILS

	Sales	High	Low	Close	Ch'ge
Allied Rox	7500	10	10	10	
Bata Rea	90152	69	63	66	+02
Cent D Rio	272288	1850	1425	1850	+475
Com Oil G	19000	34	30	32	−01
Five Star	28700	26	22	24	−01
Ft. St. John	3600	69	68	68	
Futurity	11000	37	34	37	+02
Merit Oil	18800	10	08½	09	
Midland P	54000	08½	07	07½	−0½
Peace R	112450	28	26	26	−01
Plains Pet.	491670	74	64	67	−03
Royal Am B	2800	71	69	70	+04
R.C. Vent	23350	34	28½	33	+03
Scurry Rain	400	4900	4500	4525	−150
Share	30100	50	47	50	+04
Sunlite	11800	75	71	72	−02

TOTAL OILS, 921,868.

MISCELLANEOUS

	Sales	High	Low	Close	Ch'ge
Bank Mont	345	12¾	12¾	12¾	+26
Tor Dominion	120	13¾	13¾	13¾	
Bell Tele	700	48¾	48¾	48¾	
Can Long Isl	1	20	20	20	
Columbia R	1500	70	70	70	
Flagstone	1500	84	70	70	
Midrim Min	7800	165	155	160	

TOTAL MISCELLANEOUS, 11,966.

TOTAL TRADED: 6,641,002.

NEW CAR SALESMAN
AND
USED CAR SALESMAN

Major Victoria dealership has opening for mature, bondable man with proven sales ability. New or used car sales experience preferable. Opportunity to sell full range of Valiants, Plymouths, Barracudas and Chryslers plus popular import line all backed by renowned 5-year, 50,000-mile warranty. Excellent remuneration and bonus plan plus new car demonstrator and other fringe benefits.

Apply to Sales Manager:
ENSIGN CHRYSLER PLYMOUTH
1061 Yates at Cook 386-2411

Latin Question

Who's Great Mr. Gromyko?

UNITED NATIONS (UPI) — The Russians and Arabs chose the Latin Americans as a scapegoat after the stalemated emergency General Assembly session wound up in a barrage of recrimination Friday night.

Russian Foreign Minister Gromyko charged the Latin Americans, unable to throw off "rude pressure" from Washington, were to blame for the failure of the assembly's efforts to restore peace in the Middle East.

Smarting from one of the greatest diplomatic defeats in years, Gromyko warned the Latins there would be a time when they would cry to Moscow for help.

'WAR HERE, TOO'

The Latins replied: Who was the "Great Mr. Gromyko" to tell them what to do?

Ambassador P. V. J. Solomon of Trinidad and Tobago, chairman of the Latin American group for July, said "There has been a war in this assembly, just as there has been a war in the Middle East. And somebody has lost this war in the assembly."

Adnan Pachachi of Iraq charged "the Latin American group has done us grievous harm—I don't care what anybody says. That is the truth and you have to face it . . . You cannot wash your hands of that responsibility. We shall hold you accountable for the failure of this assembly to take a forthnight decision. You have done yourselves and this organization a great disservice."

WHAT RIGHT

Solomon then rose up in anger to ask Gromyko: "Who gives the foreign minister the right to accuse Trinidad and Tobago . . . and the countries of Latin America of harboring hostility toward the Arab states? Who gives him that authority?

"We resent this attack by a major power against smaller powers which could not, even if they tried, stand up to a military barrage from the Soviet Union, but which can and will and do now stand up to the verbal barrage from any member of the Soviet government, including the great Mr. Gromyko."

'WHY BOTHER!'

He accused the Soviets of failing to vote for a resolution which earlier this year set up a UN administration in South West Africa.

And he asked: "If they thought we were merely the pawns of the United States, why did they bother to negotiate with us? We had more meetings with them than with any other delegation on this issue. If they thought that we were being subjected to rude pressure, why did they bother to talk with us?"

DON'T YIELD

"We do not yield to pressures from the Soviet Union or from the United States or from anybody else . . . The states of Latin America are small and many of them are desperately poor. But . . . throughout our long history . . . we have never lost sight of the need for courtesy . . .

"LESSON IN MANNERS"

"We cannot, of course, give the Soviet delegation a lesson in politics. But I hope it will be possible for us to give it from this forum a lesson in good manners.

"Thank you very much, Mr. Gromyko."

Gromyko

Hughes

* * *

Billionaire Keeps Investing

LAS VEGAS (UPI) — Billionaire industrialist Howard Hughes purchased the Sands hotel Saturday for an estimated $15,000,000.

It marked the third major investment in southern Nevada by Hughes since March.

Hughes bought the Desert Inn hotel for $13,250,000 five months ago and purchased the sprawling 514-acre Krupp ranch west of Las Vegas in June.

The sale of the Sands was announced by representatives of Hughes and the hotel following a meeting here. The sale was completed Saturday afternoon.

Explorer Finds Target

CAPE KENNEDY (AP) — America's Lunar Explorer satellite zipped into orbit around the moon Saturday and began gathering information that could make lunar trips safer for astronauts.

"All experiments are working and it looks beautiful," reported a spokesman for the National Aeronautics and Space Administration.

The satellite, officially named Explorer 35, started its quarter-million-mile earth-to-moon journey Wednesday.

Weir Blamed

Colquitz Creek Killed?

Residents of Saanich's Pipeline Road district said Saturday the arm of Colquitz Creek normally fed by Beaver Lake has been killed.

The creek has dried up, the grasses and trees on its banks are choking and the small mammals which lived near the water have fled.

ONLY MUD

"All that's left is stinking mud in a few places," said one of the residents.

They say the life-supporting waterway started to die off as soon as a weir was raised at Beaver Lake this spring.

It controlled the flow from the lake into Colquitz and was raised by the Greater Victoria water board to maintain the level of the lake, the source of water for the northern end of Saanich Peninsula.

This spring, conservationists complained that raising the weir was killing fish at a time they were spawning.

They claimed that, in addition to preventing cutthroat trout from spawning, the drought killed eggs already in the creek's gravel beds.

Thousands Flee Uruguay Floods

MONTEVIDEO (Reuters) — Nearly 5,000 persons have been evacuated from their homes in central and southern Uruguay following a week of floods and rains which disrupted traffic and interrupted communications.

Israeli Attack on City Displayed for Writers

By MICHAEL DENNIGAN

ISMAILIA (UPI) — At least 106 Egyptian civilians were killed and hundreds injured when homes, schools, a hospital and churches were bombed, shelled and mortared in an Israeli attack on Ismailia residential areas last weekend, officials said Saturday.

A group of foreign correspondents toured this front line city on the Suez Canal Saturday for four hours, inspecting wide damage Egypt charged was a result of an indiscriminate Israeli attack on the defenceless population during daylong clashes across the canal July 14 and 15.

STREETS FLATTENED

Reporters were shown El Arayshiya, a half mile square dense working class housing area between the Ismailia railroad station and the government hospital where hardly a narrow street escaped unscathed from alleged Israeli bombing, strafing and shelling.

Hospital director Dr. Mohammed Mohsen said the hospital suffered 40 direct hits in a two-hour barrage Saturday while doctors were on the ground floor operating rooms trying to tend the wounded.

SIX KILLED

Reporters said six people were killed at the hospital.

Reporters saw extensive shell damage to a number of wards while the roof had a gaping shellhole and pockmarks from aerial strafing.

A small student hospital near the railroad tracks was also damaged by shelling, but officials said no one was hurt.

HID IN BASEMENT

The Roman Catholic church of St Francis de Sales sustained minor shell and strafing damage.

French Franciscan Father Justin Turelle from Villefranche, France, said he huddled in the basement while the bullets and shells thudded round the building.

Most of the area was evacuated by women and children and only a couple of thousand of the normal 25,000 population remains.

Ismailia, normally a bustling canal city of 150,000 population, looked like a ghost town. Shutters were down on nine of ten shops.

Sources said nearly 1,000,000 persons — mostly women, children and aged had already left the canal zone.

36-SUITE APARTMENT

Excellent Revenue Producer

6 blocks from downtown. For sale on attractive terms, cash to mortgage basis—BY OWNER.

● Victoria Press, Box 533 ●

ROVER 2000 TC

Sports Sedan

Has two bodies! If you'd like to know more—and there's lots more—drive one NOW from

Brian Holley MOTORS LTD.

"Import Car Showplace"

750 Broughton St. 384-1161

6 ACRES—WATERFRONT

Qualicum Area

6 Park-like acres on highway, acessible stores, school—privacy without isolation. Gravelled trail to beach, sandy lagoon, oysters. Modern 2-bedroom, basement home, fireplace, A/O, electric cabinet kitchen, 4-pce. bath, automatic washer wiring. Attached garage. Patios. Excellent spring water system. Cottage could be remodelled for rental or guests. Full price, $27,500.

Pat Flynn, Delphin Agencies Ltd., Parksville

Phone 248-3219 or eves., 248-6825

THE BIG DIFFERENCE IN LIFE INSURANCE

...IS COST. AND FEDERATED COSTS LESS—SUBSTANTIALLY LESS! BEFORE YOU ENTER INTO A LIFE CONTRACT INVESTIGATE...

Federated INSURANCE

BUSINESS HOME CAR LIFE

CALL JOHN F. H. HISSINK

Bus. 382-8042

Res. 385-6879

7½% DIVIDEND

Plus Capital Appreciation

Invest with a sound local company with substantial resources.

Let Us Tell You Our Story

SLEGG BROTHERS LUMBER LTD.

3055 Quadra Street, Victoria, B.C.

Please send me further information.

NAME .....

ADDRESS .....

REAL ESTATE SALESMEN

An excellent opportunity is available to active, full-time sales personnel to reach a steady, high level of income with a firm actively engaging in all facets of Real Estate, Insurance, Property Management and Mortgage Financing. We are striving for quality rather than quantity in sales personnel to service an expanding clientele. Please contact Mr. Custance at 385-2481 for confidential interview.

SWINERTON STEWART CLARK LTD.

608 Broughton St. 385-2481

CRAFTSMEN OF PERFECTION

Special Display on View at

de Goutiere, Jeweller

2524 ESTEVAN AVENUE

VICTORIA, B.C. Telephone 386-1633

PATEK PHILIPPE

MASTER WATCHMAKERS OF GENEVA

FIELD EXAMINERS

required by

Department of National Revenue, Taxation

Victoria, B.C.

Salary $7187 - $8168

POSITION: To examine Income Tax returns and audit books and records of small businesses, professional practices and primary producers, and perform other related duties.

QUALIFICATIONS: Membership through written examination in a Professional Accounting Association of recognized standing, plus one year of related experience.

APPLY IMMEDIATELY. Positions will be filled as soon as suitable applicants are found. For further particulars and applications contact:

Public Service Commission of Canada

Room 401, 1230 Government St., Victoria

Quote Programme No. 67-V665

Top Salesmen on the Move

W. A. Hodgson Joins Colony Realty Ltd.

It was announced today that W. A. (Bill) Hodgson, well-known local realtor, has joined the staff of Colony Realty Ltd. as training manager. Previously with Newstead Realty Ltd., Mr. Hodgson will now put his proven success formulas to work helping the staff at Colony Realty reach their full selling potential — and incomes! In-the-field training techniques that really pay off for the individual salesman, are just one more reason why Colony is the goingest, growingest concern in the Victoria Real Estate business, and why top salesmen from all over town are on the move to Colony Realty.

Are YOU good enough to join the Colony team? Salesmen (and women), looking for "something better," should phone Norm White at 386-3231.

MERCEDES-BENZ SAFETY IS BUILT IN

NOT JUST ADDED ON

These pictures show the benefits of three important safety features Mercedes-Benz builds into its automobiles to reduce the effects of accidents.

1. Front and rear compartments built to absorb impact energy.
2. Passenger compartment of outstandingly rigid construction.
3. Door locks that are 'unburstable' —yet, will open after collision.

The picture above shows a Mercedes-Benz 230S crashing into the rear of a 250S. The picture shows clearly the impact absorbing deformation of the front and rear compartments. It also shows that the passenger compartment is undamaged. The doors remained closed in the crash, but could be opened without difficulty after the crash.

THREE POINT MOTORS

760 JOHNSON (Near Blanshard) 386-9311

Monday and Tuesday Specials

Effective July 24th and 25th

In Greater Victoria Safeway Stores

Manor House, Frozen Fresh

Cut-Up Fowl

Serve with Rice

Chicken Stew and Dumplings or Jellied Chicken Salad. Government Inspected, lb. 27c

Catelli

Macaroni Dinner

With Cheese—An economical meal. 7¼-oz. package ... 2 for 29c

Manor House

Meat Pies

Frozen—Beef, Chicken or Turkey, 8 oz. Each ..... 4 for 89c

Berkshire

Cheese Slices

Canadian, Swiss or Pimento, 8-oz. package ..... 2 for 69c

Sun-Rype

Apple Juice

Blue Label—Clear. Serve chilled. 48 fl. oz. tin ... 3 for $1.00

Lucerne

Ice Milk

Vanilla or Triple Treat—Economical ..... 3-pt. ctn. 49c

Okanagan

Apricots

Fresh Picked. For jam making or preserving. Approx. 18-lb. case ... $1.99

Fresh

Cantaloupe

California, vine-ripened. Serve stuffed with Snow Star Ice Cream. Jumbo 45's, lb. 15c

We Reserve the Right to Limit Quantities

SAFEWAY

CANADA SAFEWAY LIMITED

—William B. John

World-Famous Poet Dies in 89th Year

FLAT ROCK, N.C. (AP) — White - topped Carl Sandburg, Pulitzer Prize-winning poet, historian, novelist and Lincoln biographer, died quietly at his beloved goat ranch in western North Carolina Saturday.

His wife, Paula, describing his death as "a beautiful passing," said her husband "slowly breathed away."

'TRUE, ENDURING'

Sandburg, one of the great men of American letters, had celebrated his 88th birthday last Jan. 6. He predicted, on the occasion of his 80th birthday, that he would die in his 99th year.

In Washington, President Johnson mourned Sandburg's death, saying: "Carl Sandburg gave us the truest and most enduring vision of our own greatness . . . there is no end to the legacy he leaves us."

The usually smiling writer had spent much of the last year reading, most of the time in bed, and keeping up with current events. He occasionally took a halting stroll around his small ranch, and during good weather strummed his guitar on the front porch.

CREMATION

About a month ago he suffered what was described as a "heart stroke," and had been conscious only at times since then. But Mrs. Sandburg, 80, said she had not expected his death.

A private funeral service will be Monday at St. John's of the Wilderness Episcopal Church near the ranch.

Mrs. Sandburg said the body will be cremated and the ashes scattered around Remembrance Rock near Sandburg's birthplace at Galesburg, Ill. Original copies of many of the author's works and memoirs are at Galesburg.

In addition to his wife, survivors include three daughters.

★ ★ ★

Sandburg

★ ★ ★

Sandburg had lived at the little ranch Connemara, in the foothills of the Blue Ridge Mountains for the last 22 years. He hadn't done any serious writing since being in hospital with an intestinal condition in 1965.

The sparkling white house was built by Christopher G. Memminger, treasurer of the Confederacy during the Civil War. It was there that Sandburg, known as the "prairie poet," wrote much of his Lincoln biography, hailed by many critics as his greatest work.

SWAP JOKES

An avowed leftist, Sandburg loved to sit on his porch and swap jokes and sing old labor songs with his close friend, author Harry Golden. Of Golden and himself, Sandburg once said: "We're two old-time soap box socialists, yet we're now North Carolina landowners."

He would have nothing to do with communism. Red China invited him to attend a celebration marking the 100th anniversary of the publication of Whitman's Leaves of Grass.

DECLINED

Sandburg declined the invitation, saying, "I would like to see a little more of the spirit of Walt Whitman—a great apostle of liberty—in the land of China."

Born Jan. 6, 1878, in Galesburg, he served in Puerto Rico during the Spanish - American war and later was graduated from Lombard College in Galesburg. His alma mater and 14 other colleges and universities later awarded him honorary doctoral degrees.

'ROLLS UP SLEEVES'

Sandburg first excited attention in the literary world with his poetry-free verse that used the language of the people, including slang, and the topics of the everyday world.

"Slang," he once said, "is the language that rolls up its sleeves, spits on its hands and goes to work."

FIRST VOLUME

His first volume was Chicago Poems, published in 1915. This was followed by several volumes of poetry and Rootabaga Stories he wrote for children.

He won the first of two Pulitzer Prizes in 1940 for his four-volume Abraham Lincoln: The War Years. His second was for Complete Poems, produced in 1951.

ROCK AND FOG

In 1959, the 81-year-old Sandburg told a joint session of Congress, commemorating the 150th anniversary of Lincoln's birth:

"Not often in the story of mankind does a man arrive on earth who is hard as a rock and soft as drifting fog, who holds in his heart and mind the paradox of terrible storm and peace unspeakable and perfect."

He sold his Lincoln Library to the University of Illinois in 1956 for $30,000. It contained about 4,000 volumes and manuscripts, indicative of the massive, unrelenting research the Lincoln scholar had carried on for more than 50 years.

Park or Asphalt? Up to Esquimalt

Shady hidden nook in Esquimalt may become pleasant refuge for elderly residents if Coun. W. J. Bell's suggestion is acted upon by municipal council. He contends small park be created on municipal-owned site behind Esquimalt's sports centre so elderly citizens can enjoy watching youngsters playing on nearby fields. Coun. Bell says shade trees are already there—all that is needed is to remove unsightly brambles. He is afraid lot may be asphalted part of Sports Centre parking lot.

Hindu Sterilization

46,000,000 May Be Hit

NEW DELHI (Reuters)—Forty-six million Indian husbands will have to be sterilized if the government goes through with legislation now being planned to limit each family to three children, Health Minister Sripati Chandrasekhar said Saturday.

He said in an interview the government is seeking legal opinion on questions of human rights and religious beliefs under the constitution and has also asked for a written opinion from all state governments.

"This piece of legislation is not being undertaken in any lighthearted manner," Chandrasekhar said. "A great deal of thought and anguish have gone into it. But we now have 515,000,000 people and are adding 13,000,000 every year.

"We are not able to provide adequate food, clothing, housing, education or health facilities. There is a sense of desperation on the part of some of our leaders."

Chandrasekhar, 48, has three daughters, aged 17, 13 and six, and was himself sterilized six years ago with the agreement of his American-born wife.

NOT DECIDED

He said the form of compulsion has not yet been decided but that it might take this form: No free education for the fourth child, denial of free medical facilities, no loan for family housing or heavier tax burdens.

The first move toward this type of compulsion came Saturday with the announcement that women government servants with three or more children would no longer be granted maternity leave after next April.

Chief Tells Indian Pickets:

Sit Down and Think

VANCOUVER (CP) — Chief Simon Baker of the Squamish Indian Band says Indians who picketed the Pacific Press Building Friday should go back to their reservations, sit down, and do some thinking.

Thirty placard - carrying Indian youths appeared outside the building to protest an editorial published in the Friday editions of the city's afternoon newspaper, the Sun.

The editorial said the 220,000 Indians in Canada are capable of self-government and are intelligent enough to resent their inferiority and fight for better treatment.

INDIAN WORK SHOP

The picketing group said they are members of a Canadian Indian Workshop being held at the University of British Columbia.

Angie Todd, a spokesman for the group, said Indians must "help the general public realize that things are printed without asking the opinions of the people involved."

Chief Baker said he was not against people protesting "but I think these youths had better get back to the reservation and sit down and do a lot of thinking."

FREE COUNTRY

"It's a democratic country but as far as I'm concerned I don't know if picketing will help Indian problems," he said.

"I think the only way we'll get ahead is by self-rule and independence. The day of government handouts is a thing of the past."

The Indian Affairs department actively encourages Indians to handle their own affairs, he said.

A news release distributed by the picketers said articles such as the Sun editorial "are symptomatic of the attempts of government to mesmerize the general public into thinking the Indian population is in favor of the abolishment of reserves and the establishment of the municipality system."

The provincial government recently proposed reserves be abolished and converted into self - governing municipalities. The proposal met stiff opposition from some sections of the Indian population.

Friday's protest parade outside the building was quiet and orderly.

CJVI
Gordie Hunter
Dial 388

They All Died, Were Buried As a Family

By GERARD McNEIL

OTTAWA (CP)—Eight days ago, Donald Blais, his wife and their four children went to 8 a.m. mass at St. Martin de Porres church before leaving for Winnipeg on a two-week vacation.

Friday, the bodies of all six were borne back to the church. They were victims of what the Canadian Highway Safety Council described as this country's worst car crash in 20 years.

The two-car crash last Monday six miles west of Espanola, Ont., brought death for four holidaying Americans as well as the Blais family.

'AS A FAMILY'

"They did everything as a family," said Rev. Donald Macdonald the silver-haired priest at St. Martin de Porres, as he drove to the cemetery.

About 500 relatives and friends were in the modernistic Roman Catholic church at west-end Bells' Corners for the requiem mass.

Two polished hardwood caskets bore Donald Blais, 39, a government clerk, and his wife, the former Beverley Burke, 36.

GREY CASKEST

There were four grey plush caskets for the children: Michael, 12, Jo-Anne, 11, Christopher, 7, and Paula, 5.

It wasn't difficult for Father Macdonald to find the words for a homily. The four freckle-faced children and their parents had been active and exemplary parish members.

Michael, he recalled, had served as altar boy last Saturday and the whole family had taken communion.

A dozen grief-stricken altar boys, Michael's school chums, were there.

Uniformed girl guides from Jo-Anne's troop and members of the Catholic Women's League to which Mrs. Blais belonged also were present.

Ottawa's funeral directors rallied to provide 24 pall bearers from their staffs and police motorcycles escorted the mile-long procession to Notre Dame cemetery.

LARGE MOUNDS

Beyond the tomb of Sir Wilfrid Laurier and the simple headstones of war veterans, the six hearses came to a stop before a large mound of earth covered with green mats and banked with flowers.

"Since it has pleased almighty God to call back these our brothers", — intoned Father Macdonald, and the six caskets were lowered, the bitter end of a brief holiday on earth.

Better Cars May Result

Bones Bent for Safety

PHILADELPHIA (AP) — Scientists and engineers at Franklin Institute are pounding, bending and breaking bones with the aim of making the family car a safer vehicle.

Under a $44,000 contract from the U.S. transportation department, the institute is testing cattle bones and joints — much like engineers have tested steel, concrete and other structural material for years.

FIRST STUDY

The institute said it believes this is one of the first studies to apply structural engineering tests to bones.

"Bone, after all, is a structural material and we think we can help bridge the gap between the medical and engineering sciences and find some numerical values for bone structure," said Dr. Francis Cooke, head of the institute's metallurgy laboratory.

BETTER GUARDS

The data from the tests will be turned over to the transportation department for studies on how to better guard legs and knees in car collisions.

"We chose the knee to study," said Dr. Cooke, "because it's very complex, it's difficult to repair and failure to repair it properly results in serious impairment of function."

Pathology studies on the samples will also be made by Dr. Donald Negel, chief of orthopedics at Hahnemann Medical School and Hospital.

NEW BONES

The bone sample, from cattle freshly slaughtered at a packing house, will be subjected to sharp bends and pulls and impact loads.

"If we can learn what the reaction to impact loads will be, then we can learn how to predict it and ultimately prevent it," said Melvin Zisfein, associate director of the institute's research laboratories.

CURB BOWEL CRAMPING & GAS PAINS
Spastic Colitis (functional irritation of the colon or large intestine) may make you suffer from dull cramping aches or burning pains in the side, gas, acidity, heartburn, biliousness, bad breath and disturb sleep. If you suffer from Spastic Colitis, avoid roughy, scratchy foods and take a special medication like KOLADE Powders to relieve cramping intestine muscles, soothe sore mucous membranes and check acidity. Not a laxative. Get KOLADE at drug store and see how fast it relieves colon and stomach discomfort.
ADVT.

THE NEW DODGE
108" WHEELBASE TRANSIVAN

Mr. G. A. (Art) Gardner of Sidney Refrigeration Ltd., receives his new DODGE TRANSIVAN from Mr. Marshall Murray, Truck Manager of National Motors Ltd.

This is the newest of the Dodge 'TRANSILINE' series and has 108" wheelbase for 'King Size' carrying capacity.

Rated by users and independent surveys the best truck in its class on the road today.

NATIONAL MOTORS LTD.
819 YATES 384-8174
"The Island's Dodge Truck Centre"

New in VICTORIA
at
3459 Saanich Road
(next to the Town and Country Shopping Centre)
another office for
HFC
HOUSEHOLD FINANCE

Borrow with confidence . . .
look for the HFC sign of prompt, courteous, trustworthy money service
LOANS UP TO $5000

We think you will like doing business with the newest office of HFC—Household Finance. You arrange your loan in bright, cheerful surroundings. The HFC manager will give you the most helpful service possible. He's a specialist in making instalment loans, and he will handle your account with consideration and understanding not only when you make a loan, but all along the line. In fact, HFC serves more than ½ million Canadians like you every year—and two out of three new customers come to Household on the recommendation of friends. Visit HFC's new office today or phone if more convenient.

NEW LOWER RATES ON LOANS OVER $1500
Compare our charges with what you would pay elsewhere

AMOUNT OF LOAN	MONTHLY PAYMENT PLANS 60 months	48 months	36 months	30 months	24 months	12 months
$ 100	$.....	$.....	$.....	$.....	$6.12	$9.46
300	.....	.....	.....	.....	18.35	28.37
500	.....	.....	.....	25.73	32.86	51.24
1000	.....	.....	.....	41.46	58.11	91.56
1500	.....	.....	57.72	.....	.....	.....
2000	.....	73.35	90.18	.....	.....	.....
3000	.....	88.02	108.22	.....	.....	.....
4000	101.00	117.37	144.30	.....	.....	.....
5000	126.30	146.71	180.37	.....	.....	.....

Above payments include principal and interest, and are based on equal monthly payments, but do not include the cost of the insurance.

HOUSEHOLD FINANCE HFC
NEW 3459 Saanich Road
(next to the Town and Country Shopping Centre)
Telephone 386-3226
Hours: Mon. to Thurs.—10 am to 5.30 pm, Fri.—10 am to 7 pm
Closed Sat.
There is also an office at
1218 Douglas St. at Yates—Telephone EV 2-8156
(above the Metropolitan Store)

VICTORIA DENTURE CLINIC
Suite 216, 895 Fort Street • Phone 386-8031
•
Offering a complete professional denture service sponsored by the Academy of Dentistry of British Columbia
ACADEMY OF DENTISTRY
A non-profit society sponsored by the College of Dental Surgeons of British Columbia
GEORGIA MEDICAL-DENTAL BUILDING, 925 WEST GEORGIA STREET, VANCOUVER 1, B.C.

CJVI
Gordie Williamson
Dial 388

Woolworth's JULY SALE

88¢

Cotton Ball & Adhesive Strip Economy Pack Special

100 cotton balls—perfect for make-up, nail polish and other bathroom uses. You also get a pack of adhesive strips.

Both For 88¢

PLASTIC DRAPES. Fully lined plastic drapes, complete with valances. Wide variety of prints and colours. . . **ONLY 88¢**

COTTON ANKLETS. For misses and ladies. Triple roll combed cotton anklets. In White, sizes: 9-10½. **ONLY 88¢**

LADIES' NYLONS. 400 needle, 15 denier nude heel nylons. In Beige or Spark O' Spice. Ladies' sizes: 9-10½. **ONLY 88¢**

NAYON BRIEFS with lace and elastic leg. 8 colours to choose from in ladies' sizes: S-M-L. . . . . **ONLY 88¢**

DISH CLOTHS. Quality 5-pack dish cloths by "Happy Home". Bright stripes to liven your kitchen. . . **ONLY 88¢**

COTTON TEA TOWELS. 15x32" printed tea towels by Caldwell. Seven bright colours to choose from. . . . . **ONLY 88¢**

JACQUARD TOWELS. 20x40" in soft terry material with embossed floral design. Edges are fully hemmed. Available in Pink, Aqua, Blue or Yellow. At a low, low price. . . . . **ONLY 88¢**

SCRAP BOOK OFFER. Keep mementos of the Centennial year in this large, 11x14" scrap book. Sale price. **ONLY 88¢**

SCOTCH TAPE. Hundreds of uses around the home. Large roll at this special 88¢ sale savings price. . . **ONLY 2/88¢**

FILLER PAPER. For home, school or office. 250 sheets of first quality ruled loose leaf filler paper. . . . . **ONLY 88¢**

NORTH-RITE PEN. The famous North-Rite "98" ball pen in blister pack. Excellent writing point, long life. . . **ONLY 88¢**

"PAPER-MATE" PEN. A fine quality writing instrument, fully guaranteed against all defects. In colours. **ONLY 88¢**

PAPER PLATES. Makes outdoor eating more fun, less work. Get 80 paper plates in White or pastel colours. . . **ONLY 88¢**

CHEF'S NAPKINS. Absorbent, strong napkins, perfect for picnics, barbecues etc. You get 500 napkins. . . **ONLY 88¢**

BARGAIN THREAD. Twelve spools of machine weight, quality thread. Colours or Black & White. **ONLY 2/88¢**

CLOTHES PATCHES. Can be washed or dry cleaned. Looks and feels like real leather, in 4 colours. . **ONLY 2/88¢**

NYLON HEADBAND. Headbands to go with the new fashions. Hot Pink, Hot Orange, Hot Yellow, Hot Lime. **ONLY 2/88¢**

BRUSH ROLLERS. Lge. package of Super Value Rollers. Brush style in assorted sizes. Tremendous buy. **ONLY 2/88¢**

RAIN BONNET. Keep your hair dry in any weather with this stylish rain bonnet. Choice of 4 colours. . . **ONLY 88¢**

SLEEPER BONNET. Don't let your hairset go overnight. Style saving bonnet in Pink, Blue or Yellow. . . . **ONLY 88¢**

16x16" CUSHION. Covered in soft, cordette material, plenty of cushy filling. Your choice of 5 shades. . . . **ONLY 88¢**

TERRACE CUSHION. 18x18" cushion filled with pure White poly foam. Gold, Blue, Green. stripe. . . . **ONLY 88¢**

CLUTCH PURSE. Zipper style clutch purses in wild prints, tapestries, expanded vinyl and corduroy. . . . . **ONLY 88¢**

BONANZA WALLET. Fancy patterned wallet in African and Pucci prints, rug designs and wild stripes. **ONLY 88¢**

WASTE BASKET. Sturdy plastic waste basket, 12 qt. capacity, footed style. In Blue, Pink or White. . . . . **ONLY 88¢**

BIG HANDI-TUB. Made of rugged plastic with a capacity of ½ bushel. In Turquoise, Sandalwood, Yellow. . . . **ONLY 88¢**

SPOUTED TILT PAIL. Has a capacity of 14 qt., handy spout for pouring. Turquoise, Sandalwood, Yellow. . . . **ONLY 88¢**

WASTE BASKET. Use it as a waste basket, garbage pail or carry all. In Turquoise, Sandalwood, Yellow. . . . **ONLY 88¢**

DEEP DISH PAN. Holds a full 14 quarts—much more than conventional dish pans. For the big jobs. . . . . **ONLY 88¢**

LAUNDRY BASKET. Made of durable plastic. Holds a bushel and a half of laundry. Assorted colours. . . . **ONLY 88¢**

GLASS TUMBLERS. 6oz. juice, 9oz. old fashioned glass, 12oz. beverage glass. In Honey Gold or Avocado. **ONLY 4/88¢**

BROILER AND GRILL. 12" long by 10" wide tin broiler grill with wire rack insert. A full 1 3/4" high. . . . . **ONLY 88¢**

CUPS AND SAUCERS. Translucent porcelain china cups and saucers. 4 floral decorations to choose from. **ONLY 4/88¢**

"HUSKY" TOYS. Choose from Fire Engine, Jaguar, Cement Mixer, Dump Truck, Mercedes and many others. **ONLY 3/88¢**

COVER AND PAD SET. Cover is coated with Teflon. Fits all standard ironing boards. Tremendous buy! . . **ONLY 88¢**

6 BAR SKIRT RACK. Nickel plated rack holds six skirts conveniently. Has 12 sturdy spring clips. . . . . **ONLY 88¢**

POLISHING CLOTHS. Quality flannel cloth 5-pack. All edges are serged for durability. Package of 5. **ONLY 88¢**

CLOTHES PIN PACK. Box of 100 "Big Deal" clothes pins, for this special 88¢ sale price. Great buy. . . **ONLY 88¢**

LINT ROLLER. Buy this Helmac-Roth quality lint roller and get a refill free. Ideal for sweaters, suits etc. . . **ONLY 88¢**

OVEN MITTS. Thickly quilted mitts let you pick up the hottest pots and pans. In Blue, Pink, Melon. . . . . **ONLY 88¢**

MEN'S SUIT BAG. Just the thing for keeping suits free from dust. Ideal for travelling. Assorted colours. **ONLY 88¢**

SHAMPOO DEAL. Buy a bottle of Suave shampoo, and get a large jar of Suave setting gel absolutely free. **ONLY 88¢**

ROLL-ON DEODORANT. "Lander" Roll-On Deodorant and Anti-Perspirant. Reliable quality, large size. **ONLY 2/88¢**

BATH SPRAY. Make your bath into a shower with this soft rubber shampoo & bath spray. Universal fit. **ONLY 88¢**

PAINT BRUSH SET. Economy pack, 1", 2" & 3" brushes provides an assortment for most all needs. . . . **ONLY 88¢**

VACUUM BOTTLE. Excellent quality vacuum bottle has 15 oz. capacity with cork stopper. In Red only. . . **ONLY 88¢**

3 CELL FLASHLIGHT. Chrome plated flashlight throws a bright, 700 foot beam. Polished reflector unit. . . . . **ONLY 88¢**

SATISFACTION GUARANTEED
WOOLWORTH'S
REPLACEMENT OR MONEY REFUNDED

Your Money Buys More At Woolworth's

Cubs Overtake Cards, Senators Win Again

Major league baseball at the moment resembles nothing more than a good circus. It is difficult to give each act the attention it deserves.

Chicago Cubs are putting on quite a show in the National League, clambering back to share top billing after yesterday's games. But Boston Red Sox and California Angels are putting on something better than a sideshow in the American League, where Washington Senators have suddenly sprouted out with a new act which is providing an unexpectedly novelty.

COME FROM BEHIND

The Cubs made it back to the top the hard way yesterday, coming from behind to edge San Franaisco Giants, 6-5, while Atlanta Braves outlasted St. Louis Cardinals, 5-4, in 13 innings.

Ex-Giant Randy Hundley singled in the winning Chicago run with one out in the last of the ninth inning. Hundley's winning hit came after Billy Williams' second home run of the game had tied the score and Ron Santo had followed with a triple.

It was the seventh win in the last eight games for the Cubs, and it tied them with the Cardinals, showing signs of slipping.

A three-run ninth inning gave the Cards an extra life but Tito Francona's single broke it up in the 13th after rookie Cecil Upshaw held the St. Louis club scoreless for four innings.

Victory boosted the Braves into third place, only three and a half games behind the co-leaders and only two games out on the losing side.

But the happenings in the American League continued what has been an amazing season.

The Red Sox moved within a half a game of the lead by winning their eighth straight, the Angels made it 32 wins in their last 44 games to close within a game and a half.

SENATORS MOVING

And the Senators won for the 12th time in 14 games to get within three games of balancing their record, which somewhat amazingly shows they have lost only nine more times than the leading Chicago White Sox.

A three-run homer by Ken Harrelson and three runs batted in by Mike Hershberger led Kansas City to a 9-3 win over the White Sox, the Athletics vacating the basement in favor of last season's occupants, the New York Yankees.

While the Pale Hose were taking their bumps, the Red Sox rolled on as Lee Strange threw a three-hitter at his former teammates in a 4-0 blanking of Cleveland Indians.

ANGELS EDGE TWINS

The Angels scored single runs in the seventh and eighth innings to edge Mninesota Twins, 2-1, with Jim McGlothlin getting his ninth win in 11 decisions. Ninth-inning help was needed from Bill Kelso, who snuffed out an attempted rally.

The Senators rolled over Baltimore Orioles, 7-5, getting all of their runs in the sixth inning.

It was the fifth straight defeat for the defending champions, low nine games below .500 and 10 games out of the lead.

★ ★ ★

NATIONAL LEAGUE

	W	L	Pct.	GBL
Chicago	54	39	.581	—
St. Louis	54	39	.581	—
Atlanta	49	41	.544	3½
Cincinnati	51	43	.531	4½
San Francisco	49	46	.516	6
Pittsburgh	46	44	.511	6½
Philadelphia	45	45	.500	7½
Los Angeles	40	38	.435	13½
New York	37	38	.497	14
Houston	37	37	.494	14½

AMERICAN LEAGUE

	W	L	Pct.	GBL
Chicago	51	40	.560	—
Boston	50	40	.556	½
California	52	44	.542	1½
Detroit	49	45	.521	3
Minnesota	49	47	.510	3
Washington	46	49	.484	7
Cleveland	44	49	.473	8
Baltimore	43	51	.432	10
Kansas City	40	52	.435	11
New York	39	53	.424	12

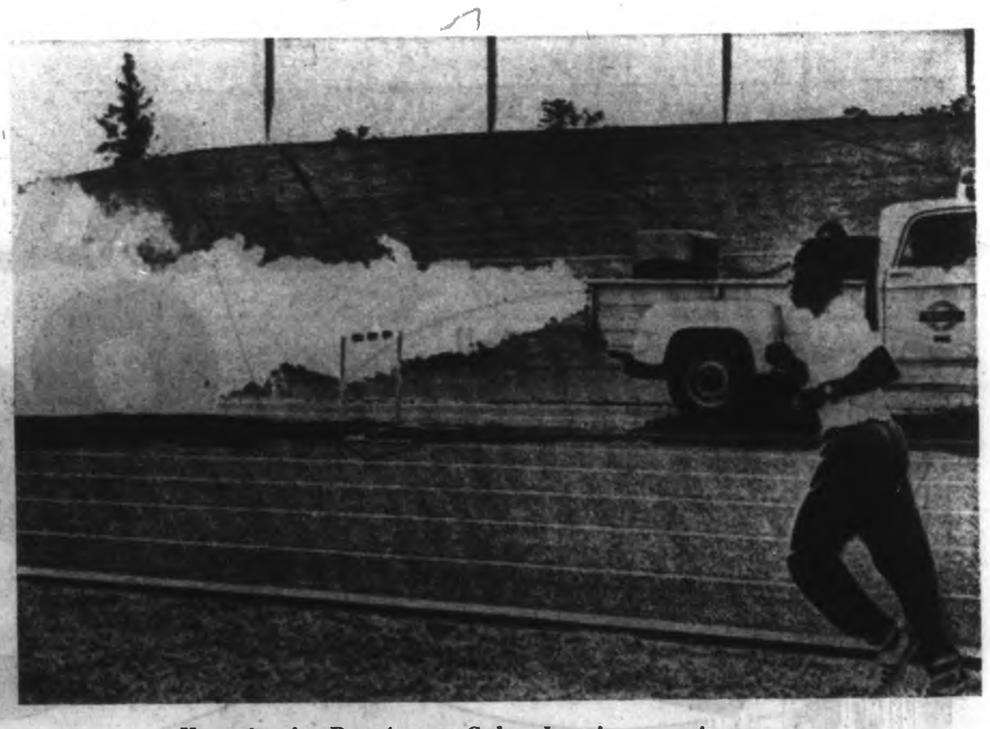

He trains for Pan-Ams to Cuban beat in mosquito spray

★ ★ ★

Lower Mainland Teams Gain Babe Ruth Final

Coquitlam, holding the big advantage given by drawing the bye in the double-elimination tournament, will meet Inter-Community of Vancouver in the provincial Babe Ruth baseball final at Royal Athletic Park today.

Inter-Community must win twice to take the provincial title. The Vancouver team lost its second game to Trail, then came back to win the losers' section with victories over Saanich Evening Optimists and Vancouver Fraserview.

WELL RESTED

Coquitlam goes into the final well rested, having played only twice. The unbeaten finalists defeated Fraserview, 9-2, on Wednesday and Trail by 2-1 on Friday and will have a rested pitching staff.

First game today is at 1 p.m. and if Inter-Community wins it, the decider will be 4 p.m.

Yesterday brought the elimination of Trail in the afternoon game by Fraserview, which then was toppled by Inter-Community at night.

The defending champions from the Interior, who got a lot of mileage out of bunt strategy, had it backfire on them yesterday as Fraserview came up with a 4-2 decision.

BUNT ATTEMPTS FAIL

Promising rallies were cut short in each of the first three innings as bunt attempts failed. In the frist inning, a runner was out at the plate when the batter missed laying the ball down, in the second inning a runner was an easy out at the plate as the batter failed to even make a bunt try and in the third inning an over-eager runner was picked off third base.

In the meantime, Fraserview scored a first-inning run on a base on balls, a steal of second and a two-out single and added three more runs in the fifth with Trail help.

A triple by Doug Lucier, the tournament's longest hit to date, two errors and a single and a mental error during the rundown produced the runs. Trail got its runs in the last of the fifth on three singles and a double steal.

But Fraserview couldn't do much with Rick Kyte in the evening, getting only three hits and missing its only chance in the fourth inning.

A single, a base on balls and an error by Kyte loaded the bases with no one out. But Kyte got the first out on a foul fly to left-field and then threw a double-play ball.

Inter-Community scored one run in the first inning when Alex McKay singled, stole second and came around on two wild pitches. A base on balls, an infield single, two stolen bases and a two-run single by Graham Whitehead completed the scoring in the third inning.

Fraserview	100 000 0	4	7 2
Trail	000 020 0	2	5 2

Kerry Morris and Lawrence Warnack, Tom Volpatti, Norm Larmour (8) and Ernie Schleppe.

EVENING GAME

Fraserview	000 000 0	0	3 2
Inter-Community	103 000 x	4	5 2

Jack Hamilton, John Evans (3) and Lawrence Warnack; Rick Kyte and Clayton Collins.

Track Dominated By Up-Islanders

Athletes from the upper and middle Vancouver Island zones dominated the Island age group track meet Saturday at Victoria High School.

The meet was held under the joint sponsorship of the B.C. Track and Field Association and the Royal Canadian Legion Track and Field program.

Approximately 200 youngsters took part in bantam, midget and juvenile divisions.

The winners were presented with their medals during a banquet at Lansdowne Junior High School.

Results:

Boys' Events

BANTAM

100 yards—1. G. Ratzinger (M), 2. M. Milligan (M), 3. B. Duncan (S). Time 11.4.

220 yards—1. M. Milligan (M), 2. G. Ratzinger (M), 3. B. Duncan (S). Time 26.7.

440 yards—1. G. Ratzinger (M), 2. T. Pelegrin (N), 3. R. Smith (M). Time 65.4.

80-metre hurdles—1. G. Anderson (M), 2. T. Thom (M), 3. K. Dalton (N). Time 13.5.

4 x 110 relay—1. Middle, 2. South, 3. North. Time 54.6.

High jump—1. D. Hagen (N), 2. R. Ruel (N), 3. J. Evans (M). Height 4'6".

Long jump—1. G. Anderson (M), 2. R. Vaningen (M), 3. B. Duncan (S). Distance 15'11".

Triple jump—1. G. Anderson (M), 2. R. Smith, 3. T. Pelegrin.

Shot put—1. T. Yates (M), 2. G. Anderson (M), 3. R. Johansen (M). Distance 34'8".

Discus—1. R. Johansen (M), R. Dangington (M), 3. D. Stewart (N). Distance 98'8".

Javelin—1. R. Johansen (M), 2. R. Smith (M), 3. B. Hitchcock (N). Distance 105'8".

MIDGET

100-yards—1. R. Sandholm (N), 2. K. Armstrong (S), 3. D. Ryan (S). Time 10.7.

440-yards—1. D. Kinney (M), 2. H. Raihy (M), 3. M. Snobelin (S). Time 58.9.

880-yards—1. M. Snobellen (S), 2. B. Dishkin (M), 3. R. Raffin (M). Time 2:13.4.

Mile—1. Stephens (M), 2. A. Van Vleit (N), 3. R. Isenor (N). Time 5:02.0.

110-yard hurdles—1. D. Kinnie (M), 2. T. Frick (N). Time 16.4.

4x110 relay—1. South, 2. Nanaimo. Time 51.3.

High jump—1. S. Sandholm (N), R. Parks (N), B. McCalum (S). Height 5'2".

Long jump—1. S. Sandholm (N), 2. D. Kinney (M), 3. N. Snobelin (S). Distance 18'3".

Triple jump—1. S. Sandholm (N), 2. D. Kinney (M), 3. G. Vallier (M). Distance 35' 1½".

Discus—D. Bergman (N), 2. T. Marsden (S), 3. R. Gésudreau (N). 107'1½".

Shot Put—R. Searlko (N), 2. L. Vallierr (M), 3. C. Wilson (N). Distance 42'1".

Javelin—1. Bergman (N), 2. C. Vallierr (M), 3. Stevens (M). Distance 112'10".

JUVENILE

100-yards—1. L. Amos (M), 2. G. Fraser, 3. D. Ashworth. Time 10.8.

880-yards—1. E. Shook (M), 2. C. Mutchison (N), 3. B. Bryar (S). Time 1:48.5.

Mile—1. E. Shook (M), 2. G. Hutchison (N). Time 6:02.1.

Two mile—1. K. Hirst (M), 2. A. De Mott. Time 12:04.

110-hurdles—1. B. Raffin (M). Time 16.8.

4x110 relay—1. Middle, 2. South. Time 47.2.

Long jump—1. M. Johnson (M), 2. D. Ashworth (S), 3. R. Raffin (M). Distance 17'6½".

Triple jump—1. R. Raffin (M). Distance 36'7½".

Shot put—1. M. Pratt (M), 2. J. Eirtzinger (N), 3. B. Isenor (N). Distance 40'3".

Discus—1. M. Pratt, 2. M. Johnson (M), 3. R. Isenor (N). Distance 114'.

Javelin—1. T. McLean (N), 2. M. Johnson (M), 3. D. Hartard (N). Distance 132'3½".

Girls' Events

100-yards—1. B. Huck (M), 2. G. Williams (S), 3. K. Wytie (M). Time 12.3.

220-yards—1. B. Huck (M), 2. K. Wytie (M), 3. G. Williams (S). Time 28.6.

80-metre hurdles—1. D. Chapman (M), 2. L. Turney (M), 3. S. Hune (N). Time 14.6.

4x110 relay—1. Middle, 2. South (C), 3. South (A). Time 55.1.

High jump—1. W. Brown (M), 2. D. Marrion (S), 3. L. Isenor (N). Height 4'6".

Long jump—1. B. Huck (M), 2. M. Gurney (N), 3. T. Godrey (S). Distance 14'8".

Shot put—1. L. Peters (N), 2. M. Beaulac (N), 3. Elliott (M). Distance 25'1½".

Discus—1. L. Peters (N), 2. N. Beaulac (N), 3. D. Ball (M). Distance 82'½".

Javelin—1. T. Ball (M), 2. V. Caddy (M), 3. L. Peters (N). Distance 89'6½".

MIDGET

100-yards—1. G. Turney (M), 2. P. Loverock (N), 3. K. Elliott (M). Time 11.6.

440-yards—1. A. Langdale (S), 2. R. Chamberlayne (N), 3. D. Terrien (M). Time 68.8.

80-metre hurdles—1. P. Gee (M), 2. J. Fetchko (M), 3. N. Chambelayne (N). Time 14.2.

4x110 relays—1. Middle, 2. South (C), 3. South (V). Time 52.0.

High jump—1. L. Knight (M), 2. L. Jack (S), 3. E. McIlfet (N). Height 4'8½".

Long jump—1. L. Jack (S), 2. M. Gibson (N), 3. G. Turney (M). Distance 15'6½".

Discus—1. M. Dobbin (S), 2. M. Lowe (M), 3. B. Eck (N). Distance 88'4½".

Shot put—1. L. Cyr (N), K. Elliott (M), 3. L. Jack. Distance 32'2".

Javelin—1. J. Fetchko (M), 2. L. Cyr (N), 3. D. Hallet (M). Distance 82'8½".

JUVENILE

100-yards—1. J. Huck (M), 2. M. Loverock (N), 3. J. Robinson (N). Time 11.3.

440-yards—1. J. Baldwin (M), 2. E. Jong (M). Time 60.3.

880-yards—1. E. Jong (M), 2. B. Nash (N), 3. L. Holland (M). Time 2:30.6.

80-metre hurdles—1. M. Loverock (N). Time 13.5.

4x110 relay—1. Middle, 2. North, 3. South (C). Time 53.0.

High jump—1. J. Robinson (M). Height 4'6".

Long jump—1. J. Huck (M), 2. J. Baldwin (M). Distance 16'6".

Shot put—1. T. Hicks (M), 2. M. Whittington (S), 3. G. Braithwait (M). Distance 38'9".

Discus—1. T. Hicks, 2. L. Chapland (N), 3. J. Braithwait (M). Distance 96'7".

Javelin—1. G. Young (S), 2. T. Hicks (M), 3. L. Chapland (N). Distance 88'6½".

Girls' Softball

Victoria Moisons Vicettes will be given some belated recognition today before they meet Vancouver Tessas in an exhibition women's softball twin-bill at Heywood Avenue Park.

Moisons won the Vancouver Island championship last year but there wasn't any trophy.

Len Scott, a former Victorian who now lives in Vancouver, has donated the Billy Griffiths Memorial Trophy which he will present to Moisons.

Game times are 2 and 6 p.m.

According to the Solunar Tables calculated for this area, the best times for hunting and fishing for the next 10 days will be as follows (Times shown are Pacific Daylight Saving Time):

A.M. Minor	A.M. Major	P.M. Minor	P.M. Major
TODAY			
7:25	1:20	10:00	1:40
TOMORROW			
8:30	2:10	10:30	2:30
TUESDAY			
9:35	2:55	11:10	3:15
WEDNESDAY			
10:40	3:40	11:45	4:00
THURSDAY			
11:45	4:25	—	4:45
FRIDAY			
12:15	5:05	12:45	5:25
SATURDAY			
12:45	5:50	1:45	6:10
SUNDAY			
1:20	6:30	2:50	6:50
MONDAY			
1:50	7:10	3:50	7:35
TUESDAY			
2:25	7:35	4:50	8:20

Major solunar periods, lasting 1½ to 2 hours, dark type.
Minor periods, shorter in duration, light type.

Carlings Regain Tie with Rocks

	P	W	L	T	F	A	Pts
VICTORIA	24	12	11	1	294	261	25
Vancouver	24	12	11	1	238	215	25
Coquitlam	24	12	12	0	219	190	24
N. Westminster	24	11	13	0	237	285	22

Next game: Tuesday—VICTORIA at Vancouver.

COQUITLAM — Vancouver Carlings regained a first-place Inter-City Lacrosse League tie with Victoria Shamrocks Saturday night by defeating Coquitlam Adanacs, 8-7.

Defeat kept the third-place Adanacs from taking over the lead by themselves in the tight race which still has six games left for each club.

It was the ninth straght defeat for the home club in ICLL play.

Gord Liebscher and goalkeeper Skip Chapman were the individual stars for Carlings. Liebscher scored twice and was a solid defensive player while Chapman stopped 30 shots, 17 of them in the first period to enable his club to take a 3-1 lead.

Carlings and Shamrocks open a home-and-home series in Vancouver Tuesday night with a return game in Victoria Wednesday. Adanacs and New Westminster Salmonbellies meet Thursday and Saturday.

Vancouver	G	A	P	Coquitlam	G	A	P
Chapman	0	0	0	Comeau	0	0	0
Nelson	0	0	0	Bodner	2	0	0
Robinson	0	0	18	Burimak	0	0	0
Warick	0	0	4	Bolton	0	0	2
Roberton	0	0	7	Kilduff	0	0	0
Carvi	1	0	0	Bradley	0	1	0
Stevens	0	1	0	Rezanoff	0	0	0
Black	1	0	16	Watson	0	0	8
Nagy	1	0	0	Allen	0	1	0
McDonald	1	0	2	Cook	0	0	0
Salt	1	0	2	Gates	2	2	2
Frederickson	1	1	0	Wallsmith	0	0	2
Liebscher	2	1	0	Carey	1	2	0
Boyd	0	0	0	Barkley	0	0	0
Ciolfitto	0	1	0	Scott	0	0	0
				Jordan	2	2	0
Totals	8	4	33	Totals	7	8	32

Shots stopped by:

Chapman	17	6	7—30
Comeau	8	7	5—20

Score by periods:

Vancouver	3	3	2	8
Coquitlam	1	4	2	7

NATIONAL LEAGUE

Atlanta	010 100 020 000 1	5	12	0
St. Louis	001 000 003 000 0	4	12	1

Johnson, Hernandez (9), Raymond (9), Kelley (9), Upshaw 1-0 (9), and Torre; Uecker (12); Hughes, Woodeshick (9), Willis (9), Boerner (10), Lambe 0-6 (11), Jackson (11) and McCarver. Home runs: Atlanta—Boyer (14th), Aaron (26th).

San Francisco	000 101 030	5	11	1
Chicago	200 001 012	6	11	1

Marichal, McDaniel (4), Henry (7), Bolin (8), Perry 6-12 (8) and Dietz; Hiller (8); Nye, Koonce (8), Hands (8), Hartenstein 5-1 (9) and Hundley. Home runs: San Francisco—Hart (30th), McCovey (18th); Chicago—Williams (16th and 17th).

Houston	000 000 020	2	8	4
Pittsburgh	002 000 20x	4	13	0

Beltsnoy 2-6, Semberra (1), Schneider (8), Eller (7), Early (8) and Adlesh; Fryman 1-8 and Pagliaroni. Home runs: Houston—Morgan (4th); Pittsburgh — Mota (44th), Clemente (12th), Mazeroski (6th).

Cincinnati	000 101 000	2	4	4
Philadelphia	004 010 00x	7	10	1

Maloney 7-6, Nottebart (3), Baldschun (5), Lee (8) and Pavletich; Wise 6-7 and Dalrymple. Home run: Cincinnati — Plaman (8th).

Los Angeles	100 200 100	4	12	0
New York	001 100 000	3	10	2

Sutton, Brewer (5), Perranoski (6) and Roseboro; Cardwell, D. Shaw 2-4 (6), Reniff (8) and Grote. Home runs: Los Angeles—Gabrielson (6th); New York—Grote (8th).

AMERICAN LEAGUE

Boston	201 000 010	4	7	0
Cleveland	000 000 000	0	3	2

Stange 6-4 and Ryan; Hargan 0-8, Culver (7), Allen (8), and Sims. Home runs: Boston—Andrews (8th), Yastrzemski (23rd).

New York	001 001 100	4	8	2
Detroit	004 000 04x	11	12	1

Talbot 5-4, Monbouquette (8), Womack (6), Verbanic (7) and Gibbs; Wilson 12-8, Marshall (7) and Freehan. Home runs: New York — Mantle (18th), Whitaker (8th); Detroit — Horton (12th), Cash (12th).

Chicago	001 000 020	3	7	1
Kansas City	100 100 13x	9	16	0

John, Bunkardt (2-8) (1), O'Toole (4), McMahon (8), Howard (8) and Martin; Krausse, 5-12, Aker (9) and Roof. Home runs: Chicago — Ward (8th); Kansas City—Harrelson (8th), Krausse (1st).

Washington	000 007 000	7	12	0
Baltimore	010 000 201	3	8	1

Pascual 9-7, Cox (7), Lines (9) and Casanova; Brabender 0-1, Watt (6), Bunker (8) and Etchebarren. Home runs: Washington — McMullen (9th); Baltimore—Robinson (14th).

Minnesota	000 010 000	1	6	2
California	000 000 11x	2	5	0

Merritt 4-3, Worthington (8) and Nixon; McGlothlin 9-3, Kelso (8) and Rodgers.

Walker Signs With Astros

PITTSBURGH (AP) — Harry "The Hat" Walker, fired Tuesday as manager of the Pittsburgh Pirates, will join the Houston Astros today as batting instructor and special assignment man, Astros' manager Grady Hatton said Saturday.

Next Games In Cali, Colombia

WINNIPEG (CP) — Cali in Northern Colombia has been chosen as the site of the 1971 Pan-American games. The city of 800,000 persons got the nod Saturday in Winnipeg, the site of this year's games.

Three centres were vying for what will be the sixth Pan-Am games. The other two were Santiago, Chile and Chicago, Missouri.

The breakdown of the voting was not made public. The decision was preceded by the official presentations of the three centres.

Bailey Sets Record

TORONTO (CP) — Dave Bailey of Toronto Saturday ran the fastest mile ever by a Canadian and became the first man ever to run the distance in less than four minutes on a Canadian track. He was clocked at 3:57.7 in the invitation mile at the Toronto police track meet.

Bailey was helped to his record breaking time by fellow East York track club member Bill Crothers who paced him the first three laps, then dropped out and left Bailey to race the last lap alone.

Crothers, said earlier he ran the mile rather than his specialty, the 880, so he could help Bailey to a record.

Crothers ran the first quarter in 58.1 seconds and reached the half in 1:58.0. Bailey pulled even at the three-quarters mark in 2:58.5.

Bailey is the only Canadian to eclipse the four-minute barrier. Last year he was clocked in 3:58.1 at the San Diego invitational track meet.

Cricket Win For Oak Bay

	GP	W	L	D	T	Pts
Cowichan	11	8	1	1	0	44
Oak Bay	13	8	3	1	0	40
Saanich	13	6	4	3	0	36
Alcos	13	4	8	0	0	20
Castaways	11	2	7	1	0	11
Albions	11	0	8	1	0	12

Next matches: Today—Alcos vs. Albions, 3:15 p.m., Windsor Park; Castaways vs. Cowichan, 2:30 p.m., Beacon Hill Park.

Oak Bay moved to within three points of first place Cowichan in Victoria and District Cricket Association league play Saturday by defeating Incogs by six wickets at Windsor Park.

Barney Shaihk took five wickets for 17 runs and John Brazier three for 21 as Incogs were dismissed for 69 with R. T. Oakley scoring 23 and Reg Wenman 19.

Browns' Players Issue Ultimatum

HIRAM, Ohio (AP) — Declaring that he will not be intimidated "by any person or group of individuals," Cleveland Browns owner Art Modell threatened suspensions and fines Saturday for five veterans who refused to report to training camp in a contract dispute.

Modell announced his stand after Cleveland attorney and mayoral hopeful Carl B. Stokes informed him that the five would not report until they had signed 1967-68 contracts.

Joining in the players' strike were Leroy Kelly, John Brown, Mike Howell, John Wooten and Sidney Williams.

All were due to report to training camp Saturday at noon.

"There is no place for actions such as this in professional sports," Modell said.

Referring to the situation as unreasonable, Modell said Stokes had followed up his telegram with a telephone call at noon Saturday saying that "all five players have stated that if one of them is traded to another club in the National Football League that the remaining four also must be traded."

Heat, Mosquitoes ...And Cuban Beat

WINNIPEG (CP)—South American and Canadian track and field athletes trained to the raucous sound of a Cuban beat Saturday while dodging billowing clouds of insecticide that failed husky Prairie mosquitoes.

"Is it going to be this hot the day we run?" asked one sweating high jumper.

It was the first day the track and field athletes, the darlings of the Pan-American Games, had turned out in full force to train at the University of Manitoba stadium.

TEMPERATURE HITS 85

The temperature was 85 plus and it was humid.

"Well, if our people could get some sleep at night in this heat we'd be okay," said John Miniechiello of Vancouver, field coach of the Canadian team.

He wiped the big beads of sweat from his forehead.

More Sports Pages 13, 15

The Cuban beat boomed across the concrete stadium.

Clustered around a portable record player was the bulk of the Cuban team. They were hot too.

The Cubans hit the practice field first, before 9 a.m. Out came the record player and the limbering - up exercises proceeded to the Latin sound. But it wasn't a hard workout for the Cubans, Brazilians, Argentinians, Mexicans or many of the Canadians.

HE'S EXCEPTION

One of the exceptions was track star Enrique Figuerola, the Cuban flash who equalled the world record of 10 seconds flat last month in the 100 metres.

He worked hard at his sprints and starts. And he looked good.

Meantime, the billows of insecticide poured from a spray truck that rounded the track several times, knocking over the mosquitoes that have been eating athletes, officials and reporters alike.

The spraying in and around the stadium lasted more than three hours.

"The mosquito problem isn't so bad now" said Miniechiello. "It's the heat.

"We're just not getting enough sleep because of the heat, and it shows in our workouts.

NANCY IS OK

Miniechiello had a good word about Nancy McCredie, the Canadian shot put artist who is expected to win a medal at the Games. "She's ok. She just aggravated an old knee problem and she won't train for two or three days—but she'll be out there."

Miss McCredie of Brampton, Ont., was taken to a hospital here Friday with an inflamed right knee. She was expected to be released from the hospital today.

Irene Piotrowski shook her head as she trotted off the new track at the stadium.

"You can't hear anybody," she said.

The Vancouver sprinter couldn't tell without looking around whether another runner was close behind her. The new track is a velvet-smooth composition and virtually soundless.

It was one of the few complaints as the vanguard of athletes from 30 countries limbered up for the track competition, which doesn't get under way for another week although the games themselves will be officially opened by Prince Philip today. Events in eight other sports are scheduled when the Games swing into their first full day Monday.

★ ★ ★

Handicap Golf Draw

Draw for Monday's 15-and-under handicap ladies golf competition at Gorge Vale Golf Club:

9:30 a.m.—E. May, M. Robertson, M. Greene.
9:37—D. Dagg, J. Lawson, F. Chapman.
9:44—E. Silverberg, M. Osborough, I. Locsinlli.
9:51—R. Robbins, D. Paynter, E. Saunders.
9:58—D. Harell, V. Skillings, N. Politras.
10:05—P. Mearns, J. Christie, J. Lavell, S. Naysmith.

Victoria Athletes In Pan-Am Games

Ten city athletes—and three others born in Victoria—will represent Canada in the Pan-American Games which open officially in Winnipeg today.

The 10 are: hurdler Bob McLaren; basketballers Mary Coutts and Bob Burrows; pistol expert Bruce McDonald; soccer star Ike MacKay; swimmer Mary Pat Pumfrey, and volleyballers Don Smyth, Anne Jeffrey, Bob Ireland and Bob Vosburgh. Smyth is coach of the women's team.

The three born here and now living elsewhere are Barbara and Judy Dallimore of Ottawa and Toronto respectively, who will compete in the hurdles and sprints; and pole-vaulter Bob Yard of Montrose, B.C.

Roy Haslam Wins Billy Foster 100

Roy Haslam, the leading Vancouver Island driver, took over on the 97th lap Saturday to win the first annual Billy Foster Stock Car 100 before 4,203 fans at Western Speedway.

Driving a '55 Chev, Haslam moved up quickly from the seventh starting spot to challenge 18-year-old Rick O'Dell who had won the post position Friday, and Ross Surgenor who started in second place.

O'Dell led for the first 65 laps in what appeared to be a lengthy trophy dash.

BUMPS O'DELL OUT

Haslam bumped O'Dell's '53 Ford into the infield enabling Surgenor to boot his '50 Ford into the lead.

Surgenor held on in a desperate battle until the second turn of the 97th lap when Haslam gave it full throttle and swung away wide but pulled ahead of Surgenor on pure power.

Haslam crashed into one of the cars on the first turn after the checkered flag and had to be towed to the grandstand area to receive the trophy.

Surgenor held on to finish second and O'Dell recovered from his spin out to grab third place. Mel Marshall was fourth followed by Bob Bissenden, Jim Caudwell, John Currier and Fred Best.

Of the 33 starters, a surprising large total of 24 cars finished the race which had to be restarted twice.

Bob Collins went over on his side on the 31st lap and Dick Miller flipped over three times in front of the stands on the 52nd lap.

Jim Caudwell won the trophy dash for the cars entered in the "100" while Ron Fraser won the 27-car, 30-lap "B" main event.

Preliminary results:

"A" dash—1. Jim Caudwell, 2. Ross Surgenor, 3. Neil Montgomery.
"B" dash—1. John Leney, 2. Ron Crawford, 3. Jerry Knight.
First heat—1. Ray Reimer, 2. Larry Poulson, 3. Rollie Clarke.
Second heat—1. Ian Smith, 2. Ron Crawford, 3. Alex Paisley.
"B" main—1. Ron Fraser, 2. Ray Reimer, 3. Barry Cook.

Wins Round

DURBAN, South Africa (AP) Cliff Drysdale and Bob Hewitt completed a 5-0 sweep over Brazil Saturday in the Davis Cup European Zone B finals.

South Africa next goes against the winner of the Oriental Zone final between India and Japan.

ESQUIMALT SPORTS CENTRE
TONIGHT . . . 8:00 p.m.
Roller and Ice Skating
TOMORROW . 8:00 p.m.
Roller Skating

ROYAL ATHLETIC PARK
Senior Baseball
GREAVES
vs.
RAWLINGS
TONITE—8:00 p.m.
Silver Collection

MEMORIAL ARENA
Senior "B" Lacrosse
Victoria Junior Shamrocks
vs.
Nanaimo Seniors
MONDAY, 8:30 p.m.
Adults 50c: Children 25c

If you really want to know, our old friend Roberto de Vincenzo won the 1967 British Open two days before it started. Quite by chance I saw him do it.

While the rest of us paced out Hoylake's fairways, noting the bunkers and rough for future reference, Roberto never moved more than 100 yards from the club-house.

When I went out after breakfast, he was brushing up his putting. When I went out after lunch, he was brushing up his putting. When I came in to call it a day, he was brushing up his putting.

Eight hours' solid putting is enough to drive a man daft. But it didn't seem so daft the following Saturday evening when he picked up the first instalment of his winnings. That was a cheque for £2,100 which goes with the title, to which he should add some £15,000-£20,000 in commercial perks.

Looking back, the story of Hoylake, 1967, did not concern that ghastly fifth hole with its semi-blind second shot, or even the ghastlier rough which cast a perpetual six o'clock shadow over the championship. It concerned the hoariest old cliche in the professional game, "Drive for show, but putt for dough."

★ ★ ★

Jack Nicklaus, as always, was the star of the fairways. But wily old Roberto, as never before, was the star of the greens. It brought him his first Open after 19 years of trying, being second once, third five times and fourth once.

No victory could have been more popular with those men who are rather slow to praise another's triumph—his fellow pros.

I can't even claim that I'd mentioned him in my list of outside hopes when previewing the field. Fine golfer that he is, I didn't think he'd live with the Americans. But no one was more delighted when he pulled it off for, in the past, I have shared some of his disappointments.

I was his partner at Troon in 1950 when a plugged ball cost him victory. Bobby Lock won and I came in two shots behind Roberto. "I no come back," he said that year, as he said every other year when he came so close.

But back he came and now, 17 years later, he's won it.

He becomes, incidentally, the first man ever to break 70 and win an Open at Hoylake. But I can tell you, from unforgettable experience, that his third-round 67 was probably child's play compared with his last-round 70.

That's when the pressure is on as never before in your life. And for Roberto, with that fantastic record of near-misses and 44 years to slow him down a bit, that pressure must have been close to boiling point.

That's where the eight-hour solid putting session came to his rescue. He putted well all the week, but it was in that final round that he putted Nicklaus and Player to defeat. He never once three-putted—and at the very first hole he was still 40 feet from the pin—and five times he was down in one on the green.

★ ★ ★

There's a lesson for any player, pro or amateur, who wants to play this game properly. Putt, putt, putt until it's automatic.

Like Roberto, I shall keep on going back to the Open until they have to hire a wheel chair to get me there. My only triumph this year, I have to admit, was to keep the British flag flying by out-dressing that showy American Doug Sanders.

The impertinence of the man was such that he turned up wearing pink trousers with a pair, if you please, of pink patent leather shoes.

I could not restrain myself from remonstrating with him and I think I made my point. I was wearing my purple ensemble at the time, which went rather well with my scarlet stockings and blue buckskin shoes.

But to be serious in my final reflection of Hoylake 67, this tournament gave me more hope for the future of British professional golf than any in the past 10 years.

Clive Clark, Tony Jacklin, Tommy Horton and Brian Barnes were all up there fighting and staying the pace. This wasn't simply a case of Britons being also-rans again. These youngsters are on the way up.

They are tough competitors in the toughest international competition and I believe it won't be long now before we begin to reap the harvest.

Rebel Sikes Leads, Others Close in PGA

DENVER, Colo. (AP) — Dan Sikes, fiery rebel who led the recent threatened revolt of the tournament pros, soared two strokes ahead of the faltering Tommy Aaron and the rallying Jack Nicklaus Saturday for the third round lead in the PGA golf championship — now a wild free-for-all.

Sikes, 36-year-old law graduate and chairman of the players' tournament committee, birdied the 17th hole with a magnificent iron shot and then scrambled for a par with a 12-foot putt on the 18th for a round of 70 and 209, seven under par for the tournament.

SECOND PLACE TIE

Nicklaus birdied three of the last six holes for a 69, and Aaron, who started the day with a bulging four-stroke advantage, struggled to a 76. Both are at 211.

Going into today's final round, there are nine players within four strokes, and one of them is Arnold Palmer.

Bob Goalby, the bull-shouldered 195-pounder from Belleville, Ill., was alone at 212 after a smart 68, and then came five tied at 213.

They included Palmer, who missed a five-foot putt on the final hole for a birdie that would have tied Goalby and settled for a disappointing 72; defending-champion Al Geiberger, 69; burly Mike Souchak, 70; Don January, 70, and the first round leader, Davey Hill, who scrambled to a 74.

The morning round was played in cauldron heat over the 7,436-yard par 72 Columbine course, but in the afternoon a strong wind blew in from a thunderstorm brewing in the mountains and scores soared.

Aaron was one of the victims. Holding a three-stroke lead over the rest of the field, he came to the 199-yard 10th, fronted by a small lake, and dumped his tee shot far to the left. He chipped long, made a bad return chip and wound up with a double-bogey 5.

Tourney Leaders

Dan Sikes	209
Tommy Aaron	211
Jack Nicklaus	211
Bob Goalby	212
Mike Souchak	213
Arnold Palmer	213
Dave Hill	213
Don January	213
Al Gieberger	213
R. H. Sikes	214
Donald Bies	215
Frank Beard	215
Julius Boros	215
Sam Carmichael	215
Gene Littler	216
Gardner Dickinson	216
Lionel Hebert	216
Billy Farrell	216
Raymond Floyd	217
Rod Funseth	217
Bobby Nichols	217
Mason Rudolph	218
Ken Venturi	218
Mack Hunter	218
Dave Marr	218

Carol Mann Wins Golf

LONDON, Ont. (CP) — Carol Mann of Baltimore shot a final round one under-par 71 Saturday and won the $16,000 London Women's Open golf tournament with a 54-hole total of 210.

Lions Cut Three

VANCOUVER — Roster of the B.C. Lions was reduced to 46 players Saturday with the announcement that three more players had been released.

Latest to be sliced from a roster which has to be pruned to 18 Canadians and 14 import players by Aug. 1 were Roy Cameron, Ed Froelich and Mike Ross.

Cameron, a Canadian reserve back, played regularly with the Lions last season. Froelich, trying for a place in the defence backfield, was recruited this season from University of Wyoming, while Ross, rookie Canadian who played at Western Washington State College, was trying to win a job as centre or end.

Hornets Work

Victoria Hornets of the Vancouver Island Juvenile Football League hold their first workout for boys 16 to 19 today at Rudd Park, starting at 10 a.m.

OK TIRE STORES 1031 HILLSIDE
Also 728 Goldstream Avenue, Langford
"THE FIRST in SAFETY and SERVICE"

Could you command these men?

The opportunity is yours. The Canadian Armed Forces Officer Candidate Plan is open to young men between the ages of 18 and 23 who have at least Junior Matriculation standing.

A life of adventure and challenge providing a rewarding career for those who can qualify.

For complete information contact:

CANADIAN FORCES RECRUITING CENTRE

about the Officer Candidate Training Plan Army at 1002 Wharf Street, Victoria, B.C.

Cool Performance Wins for Cougars

EDMONTON (CP) — The New Westminster Salmonbellies and Victoria Saanich Cougars swept to opening-round victories in the Edmonton pee-wee lacrosse tournament Saturday.

The Salmonbellies trimmed Edmonton Centennials 11-5 and the Cougars whipped Calgary Braves 24-0.

Bob Cool scored ten goals for the Cougars, Kevin Alexander scored five and assisted on five others and Brent Patterson scored three goals.

In the other game, Curt Montgomery, Jerry St. Jean and Early Fry each scored twice for New Westminster. Eddie Kutt scored twice for Edmonton.

New Westminster and Victoria will meet in the championship game today.

Athletes Honored

The eight winners of Ernie Stock Memorial trophies for sportsmanship in the Victoria and District Baseball Association affiliated leagues were honored at Royal Athletic Park on Thursday.

Awarded trophies were Gordy Rands (Carnarvon Pony League), Marvin Diercks (Layritz Pony), Ronnie Mills (Triangle Pony), Mike Reid (Connie Mack), Rick Lamoureux (Evening Optimist Babe Ruth), Brent Mullin (Colt), Les Mulebloch (Victoria Babe Ruth) and Bruce Brown (Cosmopolitan Babe Ruth).

O.C. Cricket

LONDON (Reuters) — Close-of-play scores in today's cricket matches:

Surrey 307 for 6, vs. Yorkshire.

Indians beat Ireland by 6 wickets. Ireland 194 for 8 declared and 148 for 8 declared; Indians 187 for 5 declared and 156 for 4.

Derbyshire 270 for 6, vs. Nottinghamshire. At Dudley, Northamptonshire 194; Worcestershire 146 for 1.

Sussex 172; Gloucestershire 109 for 5.

Essex 209; Leicestershire 72 for no wicket.

Warwickshire 273 for 4; vs. Pakistanis.

Middlesex 388 for 6; vs. Glamorgan.

Kent 256; Hampshire 8 for no wicket.

Somerset 281 for 8; vs. Lancashire.

IF IT'S TIRES IT'S OK TIRE AT 2968 DOUGLAS ST.

1967 FORD CORTINA

Station Wagon
"New CORTINA is another winner for FORD"
—The Scotsman
$2587
Fully Equipped
BRITISH CAR CENTRE
Yates at Quadra 384-5555

PROVINCE OF BRITISH COLUMBIA
HAS OPENINGS FOR

CHIEF RECREATIONAL INSTRUCTOR
NEW WESTMINSTER
Salary: $426 - $517 per month
To conduct a specialized recreational program for patients at the Woodlands School, Mental Health Services, involving indoor and outdoor sports, games and pastimes. Requires Secondary School Graduation and several courses in recreation; preferably teacher's training, several years' experience as recreation instructor.
COMPETITION No. 67:761.
Apply Essondale by August 2, 1967.

REHABILITATION OFFICER
NEW WESTMINSTER
Salary: $456 - $550 per month
To direct the community training and employment facets of a vocational and occupational training program for patients leaving the Woodlands School. Preferably University Graduation and several years' experience in rehabilitation or closely related field.
COMPETITION No. 67:762.
Apply Essondale by August 2, 1967.

REHABILITATION INSTRUCTOR
ESSONDALE
Salary: $396 - $476 per month
To train patients for employment and community living with families, in boarding homes for independently. Requires Secondary School Graduation, preferably with additional courses in rehabilitation and extensive experience as a psychiatric nurse or in related work.
COMPETITION No. 67:763.
Apply Essondale by August 2, 1967.

INDUSTRIAL THERAPIST
ESSONDALE
Salary: $304 - $368 per month
To assist a Therapist in charge of a group of patients engaged in making nurses uniforms or hospital furnishings; related duties; Secondary School Graduation, preferably with additional course in handicrafts and at least two years' related experience.
COMPETITION No. 67:764A.
Apply Essondale by August 2, 1967.

OBTAIN APPLICATIONS from British Columbia Civil Service Commission offices in Vancouver, Essondale, or 544 Michigan Street, Victoria, or from nearest Government Agent.

RETURN APPLICATIONS AS DIRECTED ABOVE QUOTING COMPETITION NUMBER. CANDIDATES MUST BE CANADIAN CITIZEN OR BRITISH SUBJECT.

NATIONAL MOTORS LTD.

'67 NEW CAR Clearance
BUY NOW! TRADE NOW! SAVE NOW!

BRAND NEW DODGE DARTS CORONET'S POLARA'S MONACO'S

YOUR CAR WILL NEVER BE WORTH MORE THAN IT IS TODAY
ON A BRAND NEW OR EMPLOYEE-DRIVEN CAR

NEW DODGE DARTS
EXAMPLES:
(Stock No. 2861) '67 DODGE 'DART' 2-DR. SEDAN—115 h.p. slant '6' motor, 3-speed automatic trans. Heavy duty battery, vinyl interior. Safety package. Reg. $2982. NOW $2680
(Stock No. 2939) '67 DODGE 'DART 270' 2-DR. HARDTOP—Big Slant '6' Motor. 3-speed automatic trans. Custom push-button radio. Deluxe wheel covers, sill-mouldings, underseal, whitewalls. Reg. $3441. NOW $3091
(Stock No. 2884) '67 DODGE 'DART 170' 4-DR. SEDAN—The Big Slant '6' Motor. Whitewalls, standard trans. Light package, vinyl interior, safety package. Reg. $2945. NOW $2649
(Stock No. 2946) '67 DODGE 'DART GT' SPORTS COUPE, V8—3-speed automatic trans. Radio, power brakes, steering, bucket seats (headrests), console, underseal, whitewalls. Reg. $3917. NOW $3466

NEW DODGE — CORONET'S POLARA'S AND MONACO'S
EXAMPLES:
(Stock No. 2943) '67 DODGE 'POLARA' 4-DR. SEDAN, V8—3-speed automatic trans. Safety package, light blue metallic with matching blue interior. Reg. $3624. NOW $3149
(Stock No. 2603) '67 DODGE 'POLARA 500' 2-DR. HARDTOP, V8 — Automatic trans., power steering, deluxe wheel covers, whitewalls, safety package. Reg. $4080. NOW $3475

(Stock No. 2933) '67 DODGE 'MONACO' 4-DR. SEDAN, V8—3-speed automatic trans. Power brakes, steering, custom radio, underseal, whitewalls, all vinyl interior. This is the top model. Reg. $4305. NOW $3730
(Stock No. 2379) '67 DODGE 'MONACO 500' 2-DR. HARDTOP—Bucket seats (headrests), V8. Automatic trans. Power brakes, steering, custom radio, underseal, whitewalls, console. Safety package. Reg. $4507. NOW $3890
(Stock No. 2876) '67 DODGE CORONET 4-DR. SEDAN—Big 6 cylinder motor. 3-speed automatic trans. Heavy duty suspension with sway bar vinyl interior, safety package. Reg. $3375. NOW $3055

NEW '68 MODELS WILL BE PRICED CONSIDERABLY HIGHER ACCORDING TO ALL REPORTS, AND LIMITED SUPPLY, IF THE LABOR ISSUES ARE NOT SETTLED SOON!
BUY NOW! To be sure SAVE NOW!

THE CORONET Happy Medium

(Stock No. 2829) '67 DODGE 'CORONET 440' 2-DR. HARDTOP — V8, 3-speed automatic trans., radio, electric clock, underseal, deluxe wheel covers. Reg. $3786. NOW $3344

SAVE UP TO $800.00
33 EMPLOYEE DRIVEN CARS
Dodge Darts - Dodge Coronets - Dodge Polaras
Dodge Monacos - Chryslers

(Stock No. 2539) '67 CHRYSLER 'NEWPORT' 4-DR. SEDAN DEMONSTRATOR — Every Chrysler luxury option included. Reg. $4857. NOW $4057
(Stock No. 2563) '67 CHRYSLER 'NEWPORT' 4-DR. HARDTOP DEMONSTRATOR — All Chrysler luxury options included. Reg. $4988. NOW $4270

The CHRYSLER Way Of Life

SEE THE DODGE BOYS' AT
NATIONAL MOTORS LTD.
"For Over Half a Century — The Most Trusted Name in the Automobile Industry"
IMPERIAL • CHRYSLER • DODGE • CORONET • DART • CHARGER
DODGE TRUCKS
819 YATES OPEN 9-9 384-8174

OUTDOORS
with
Alec Merriman

Grill Protects Woods

Take along a barbecue grill on your camping trip and enjoy the pleasures of outdoor cooking without creating the fire hazard of open-fire cooking.

Part of the fun of camping is cooking outdoors over an open campfire, but in high fire hazard conditions recreationists must be prepared to give up that privilege, especially in wilderness areas.

At the time of writing this column all campfire permits have been suspended on Vancouver Island, except in park campsites and other approved and supervised camping spots.

★ ★ ★

You don't have to have a permit for a barbecue grill, because it could hardly be classed as an open fire.

Even where campfires are allowed, you can get just as much, even more, fun out of barbecueing.

You can buy a little round barbecue on a stand for as low as $1.50, or you can get the same type only bigger with a hood and rotisserie for various prices up to $40. There are wagon barbecues with all kinds of innovations ranging up to more than $100, but these are hardly the type to take camping.

★ ★ ★

The kettle-type barbecues, also used for smoke cooking, are ideal for packing along in the trunk of a car.

We have settled for a portable-type grill with a cordless battery-operated rotisserie, which sells in the food market at which we deal for $12.98. An ordinary flashlight battery turns the spit for 13 hours of cooking.

It packs up much like a Coleman gas stove and it has three positions for the grill and two for the spit. A gadget that hooks 12 hotdogs to turn on the spit completes the outfit so far, but undoubtedly more gadgets are forthcoming.

★ ★ ★

This sems like the ideal unit to us. We can use it at home, on our lakeshore waterfront, at our Sooke cabin, or on camping trips.

It is simple to pack and requires less space than a gas stove in the car.

It is ideal for spit cooking of chickens, roasts, and cottage rolls and has ample grill space for steaks, salmon, hamburger, chops and shishkabobs.

★ ★ ★

A two-burner gas stove and this portable barbecue are all that is needed for a campout.

Hibachis are popular for use in boats, but for carrying around in a car one drawback is they are built from heavier metal and hold the heat much longer.

We have become quite cognizant of fire hazards this summer . . . and no wonder.

We helped put out a fire at Lower Campbell Lake.

At Muchalat Lake July 1 we were quite perturbed to see a couple of good-sized campfires in the camping site with sparks blowing across the campsite, which was bordered by dry grass.

★ ★ ★

It seemed the campers went to bed and left these fires to die out by themselves. We stayed awake for some hours keeping a watchful eye on them.

How anyone could be even a little bit careless with fire in Muchalat Lake campsites, we just can't imagine. Campers are surrounded by grim evidence of a forest fire that swept through the area the day the campsite was opened. That fire was started through slash burning, but careless recreationists could start one just as big.

Last year hundreds and hundreds of volunteer working hours went into building a hiking nature trail in Goldstream Park and many more volunteer hours went into building the second half of the nature trail this spring.

But a fire started along the trail this summer and forest fire firefighters bulldozed a fire road along about a quarter mile of the nature trail, much to the disappointment of those who woked to build it.

It was thought that fire was started by a careless nature trail hiker.

★ ★ ★

Subsequent events lead to a growing belief there may be a firebug loose in the Langford-Goldstream area.

Next came the big Mount Finlayson forest fire . . . and a week ago today the tragic and huge Mount Skirt fire.

Two men killed, a big plane lost and more than $30,000 spent in firefighting. That was the cost of the Mount Skirt fire which started where no humans should have been in that extremely hazardous weather.

★ ★ ★

The loss was even more to us. We considered Skirt Mountain almost our mountain. It is just behind our home and our youngsters practically grew up on that mountain. Once we back-packed our Irish setter down from halfway up the mountain, when she had fallen onto a cliff ledge while out with the youngsters. she had been missing all night and we found her parched and near death, unable to move from the small ledge.

Her pitiful barks had led us to find her just as we were about to give up the search.

★ ★ ★

Monday we looked up at that mountain and the spot from which we rescued old Red was covered in flames.

Mount Skirt was also our hunting spot, although we never shot anything on it. We did hike it every fall and watch the band-tailed pigeons, the quail, the grouse and the deer, now all homeless for a while.

We would hate to think that a recreationist's carelessness started the Mount Skirt fire. It might have been kids and it might have been a firebug. Probably no one, but the person responsible, will ever know.

It was a terrible fire and emphasizes the need for care with fire in the woods.

Only last weekend there was a fire at the new Ralph River Campsites at Buttle Lake, not believed to have been started by campers, but rather by rowdy midnight visitors who plagued the campers half the night.

This is a sorry record so far this year. We should not let it get worse.

The time to renew the "fight forest fires" educational program is here.

★ ★ ★

Take along that gas fire and that barbecue grill . . . and if there is any forest fire hazard, forget that open campfire and enjoy roasting marshmallows, cooking hotdogs or making hamburgers on that inexpensive barbecue grill.

Put out that match and only smoke in "safe" areas. Use that ashtray.

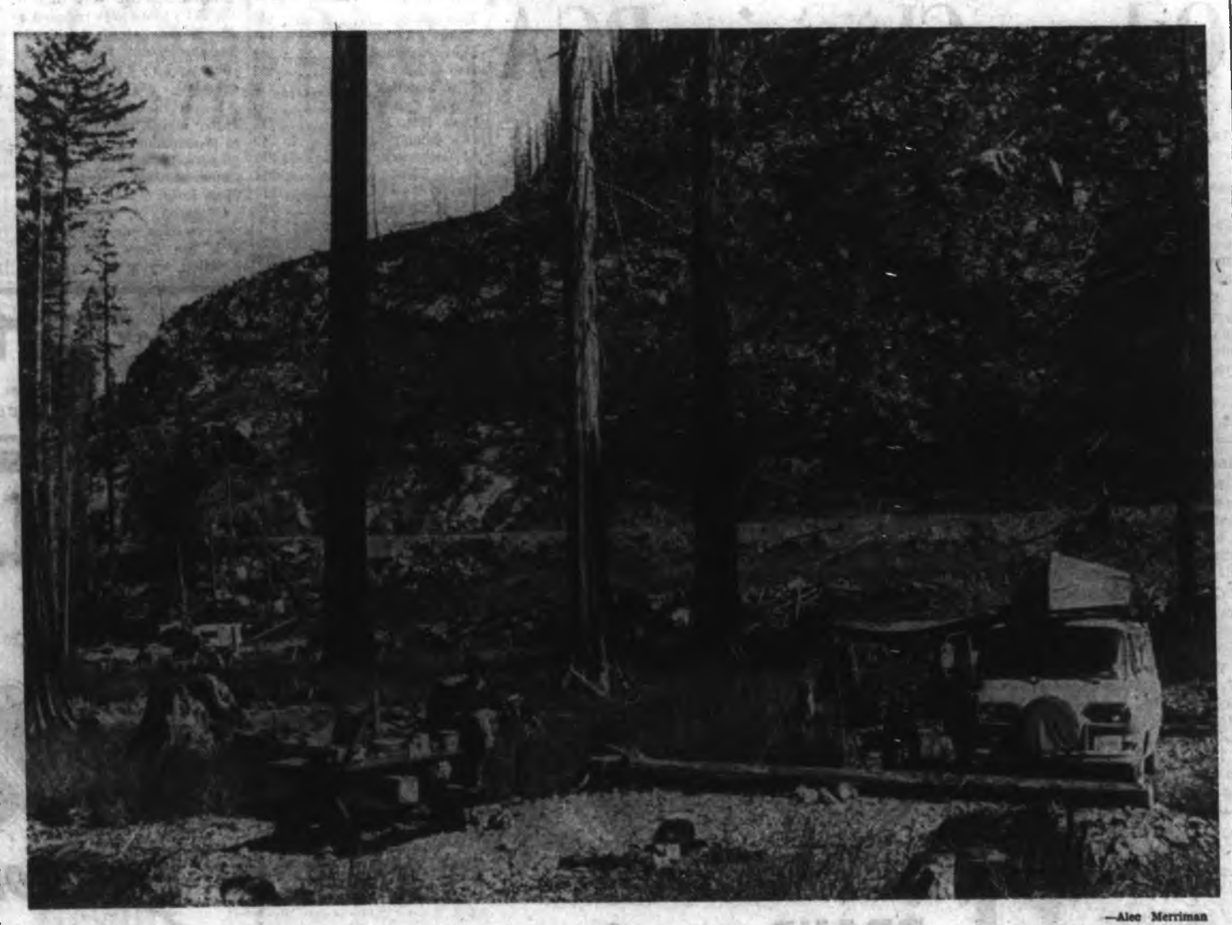

—Alec Merriman

Grim reminder at Muchalat Lake underlines care with fire

Classes Make Headway

Swimming Fun —Even in Rain

By MARGIE NAYSMITH

Swimming in the rain is real fun and we have 80 or 90 children who will be quick to tell you so.

The beginners' classes worked at arm-stroking last week. Most of them can do six or seven strokes. I suspect many are still holding their breath instead of breathing out while they are stroking.

★ ★ ★

It is a little difficult trying to concentration, one thing goes many are breathing out without concentrating on it yet.

So when you add arm-stroking, which also calls for concentration, one things goes and it's usually the breathing. However with a little practice they will soon be able to do both quite well, then we will do the kicking.

★ ★ ★

We tell them their feet are their motors and their arms are their steering wheels.

One boy asked me last week when we were going to get the whole boat going at one time.

Starting next week we hope to do just that.

★ ★ ★

We still have one or two in each class that are unable to get their faces in the water to blow bubbles, although the number gets smaller each week.

Soon every swimmer will be able to do the breathing exercises.

★ ★ ★

The advanced swimming group is working on the back stroke and the free style. One girl told me she could do everything right but the breathing. I explained to her that if she was doing all the other things right, the breathing would follow without any trouble.

This is why we spend so much time kicking and arm-stroking, trying to make them correct. Then it is easy to get a breath while we are swimming.

★ ★ ★

I'm happy to say we seem to have everyone bringing a good sized clothes bag, which makes life easier for the helpers.

Swim classes will be held each day regardless of the weather.

Beer Price Up

WINNIPEG (CP) — Drinkers in Manitoba who take their beer home with them will pay seven cents a dozen more starting Monday.

CJVI
Gordo Hunter
Dial 900

Courtroom Parade

Bail $10,000 for Two Men

Bail was set at $10,000 for two young men charged with the robbery of a 55-year-old man in a downtown hotel Friday afternoon.

John Charles Andrew, 3184 Milgrove, and Roy MacLaren, 21, 858 Phoenix, elected trial by judge and jury. Their preliminary hearing will begin July 31.

They are charged with stealing the wallet of Roy Lonsdale, 1336 Johnson, with violence. The charge claimed the wallet contained a cheque for $116 and $40 cash.

Police said Mr. Lonsdale said his wallet was taken at knife-point by one of two men in a room of a Yates Street hotel.

★ ★ ★

A man who got his licence about a month ago after a 10-year lapse was sentenced to one month in jail when he pleaded guilty to impaired driving.

William Fenwick, 1215 Esquimalt, admitted previous convictions for the same offence in 1955, 1956 and 1957. He was stopped on Blanshard Friday night and gave a breathalyser reading of .20 per cent.

Albert Legare, 1931 Bouchier, was fined $350 and had his licence suspended for impaired driving. Police used siren, horn and loud hailer to stop him in the Yates Street area shortly before 2 a.m. Saturday.

★ ★ ★

Douglas Urquhart, 60, no fixed address, was placed on a $100 bond for six months for vagrancy. He pleaded guilty and court was told he was seen begging near the Government Street liquor store Friday morning.

★ ★ ★

Richard Atkinson, 302 Fraser, was fined $15 for being a minor in possession of liquor.

Weekends In Jail Approved

MONTE CARLO (AP) — The Monaco National Council has voted to let anyone sentenced to less than three months in jail to serve the sentence on weekends. From Saturday morning to Monday morning prisoners will receive credit for a full week.

Prisoners who do not show up Saturday morning on schedule will have to spend all their sentence in jail. The weekend system is intended to avoid the loss of jobs by prisoners.

CJVI
Doug Short
Dial 900

Nanaimo Men Appeal

Sentences Cut To Six Months

Sentences for three Nanaimo men convicted of contributing to juvenile delinquency were reduced to six months each in the Victoria Supreme Court chambers Friday.

Leon Nepper, 22, previously had been sentenced to two years less a day, and Ronald Evans, 22, and Michael McLean, 21, were each sentenced to 18 months.

The sentences were imposed in Nanaimo by Magistrate Stan Wardill on June 23, for contributing to juvenile delinquency by supplying liquor to two girls, one 13 years old and the other 15 years old.

Mr. Justice George Gregory, who heard the appeal of the three men, said the sentences imposed by Magistrate Wardill were "too severe" and the magistrate must have taken into consideration matters "of his own personal knowledge" which were not related to the charge.

Marine Calendar

NAVY

HMCS Mackenzie — departs Vancouver 8:45 a.m. Tuesday, returns Esquimalt 1:30 p.m.

HMCS St. Croix—departs Vancouver 10 a.m. Tuesday, returns Esquimalt 3 p.m.

HMCS Yukon—departs Vancouver 8:45 a.m. Tuesday, returns Esquimalt 3 p.m.

HMCS Qu'Appelle—departs Vancouver 10 a.m. Tuesday, returns Esquimalt in afternoon.

HMCS Columbia—returns Esquimalt noon Monday.

HMCS Beacon Hill—departs Vancouver 7 a.m. Tuesday, returns Esquimalt 1:30 p.m.

HMCS Grilse—arrives San Francisco 7:30 a.m. Monday, departs 4 p.m. Saturday.

CNAV Laymore—departs Esquimalt 11:59 p.m. today.

CNAV Endeavour—departs Esquimalt 8 a.m. Monday, arrives Nanaimo 2 p.m.

HMCS Porte De La Reine—departs Seattle 8 p.m. Monday.

HMCS Porte Quebec—arrives Crescent Harbor Monday.

HMCS Oriole—departs Esquimalt 10 a.m. Monday.

Beaver—departs Vancouver Tuesday morning, arrives Comox in afternoon.

MERCHANT

Victoria—Argyll, Shadinsk.
Cowichan Bay—Weimerior.
Ladysmith—Tensho Maru.
Crofton—Rhineland, Eastern Kiku.
Chemainus—Scandia, Avenir.
Harmac—Archangel.
Nanaimo—Oshoro Maru, Suhae, Nego Ann.
Zeballos—Hosei Maru.
Alberni—Atlantic City, Powell River, Belcargo.

CABLEVISION
ALL THE SPORTS
ALL THE CHANNELS
ALL THE TIME
CALL 477-1884

DOMINION TIRE CENTRE
STEWART & EDMONDS TIRE LTD.
NORM. JOHN
The reinforce 825x14 Whitewalls, reg. $43.45. Now $29.95
"LOCALLY OWNED AND OPERATED"
904 YATES AT QUADRA 385-4321

TRAVELAIRE
Presents 17' of Holiday Pleasure

Here at last, the most talked of trailer in the industry. 17 feet of pure luxury is now available to the true trailerist. A self-contained beauty, featuring luxurious upholstery, finely appointed kitchen area, lots of cupboard space and lots of floor space for mom and all the kids. Full panoramic wrap-around windows offer plenty of light. Truly Canada's Finest Trailer
COASTLINE TRAILER CENTRE
642 BURNSIDE RD. E. 388-6021

Package ENGINE OVERHAUL
"If We Can't Guarantee It—We Won't Do It"
HERE'S WHAT WE DO TO ENGINE
• STEAM CLEAN • REMOVE CARBON
• NEW PISTON RINGS • TUNE ENGINE
• NEW ROD BEARINGS • CHECK MAIN BEARINGS
• NEW GASKETS • ROAD TEST
• NEW OIL • COURTESY CARS AVAILABLE
• GRIND VALVES
• LIMITED OFFER
FULL PRICE Parts and Labor $128.95 6-Cyl.
Chev., Ford, Plymouth V-8's Slightly More
FREDERICK MOTORS LTD.
E. F. (TED) PINFOLD
2751 RICHMOND AVE. 384-2121
EASY TERMS

TAKE ALONG THE DAILY COLONIST WHEN YOU GO ON my Vacation
Wherever you go, the Colonist will make your vacation more enjoyable, bringing you the hometown news every day, along with your favorite regular features. Arrange now to have the Colonist forwarded to your vacation address, and for home delivery to resume immediately on your return.
PHONE 383-4111
The Daily Colonist Circulation Dept.
OR
Fill in this form and give it to your carrier or place it in the mail.
THE DAILY COLONIST
Circulation Dept.,
2631 Douglas St., Victoria, B.C.
Please have The Daily Colonist forwarded to my vacation address below:
Effective ..... (Date)
Name .....
Present Address .....
Vacation Address .....
Resume Delivery to my Home Address ..... (Date)

Our Rebate, Lucky Spot Win at Exhibition Park

VANCOUVER (CP) — For the first time in the 21-year history of the event, the Ascot Sophomore stakes went out in two divisions at Exhibition Park racetrack.

Charlie Nelson's dark bay Our Rebate and Mrs. Isabel Jensen's bay filly Lucky Spot cut up the major share of the $11,000 added pot for Canadian-bred 3-year-olds.

The pair got $5,155 each.

The Ascot is the richest stakes event so far in the 50 days of racing this year at Exhibition Park.

Wayne Harris, the meet's leading rider with 57 wins, guided Our Rebate to a 3½-length victory over the Jim Dailey-steered Fleet Robber in the first division.

Veteran Bob Cormack came home 1¼-lengths in front of Bessie Lee, also ridden by Dailey, in the second division.

The Saturday crowd of 6,868 wagered $281,500 on the eight-race card.

First Race—$1,400, claiming, three-year-olds and up, six and one-half furlongs:
Pride Of Glen (Frazier) $7.80 $4.10 $2.20
Jegire (Baze) 4.00 3.50
Mr. Daumler (Broomfield) 6.20
Also ran: Malheur, Cocoa Silk, Who Haydn, Farjean, Mr. Taproot, Spees Fancy and Saucy Lass. Time: 1:18.
Quinella paid $12.90.

Second Race—$1,400, claiming, three-year-olds, six and one-half furlongs:
Pacific Dolphin (Trejos) $30.20 $7.20 $5.80
Him Gban (Leung) 4.90 4.70
Barnfield Extra (Frazier) 12.40
Also ran: Nons Challenge, Balach, Eliabhal, Go Go Gold, Mission Man, Debs Dream and Trim Tim. Time: 1:19 4-5.

Third Race—$1,400, claiming, three-year-olds and up, one and one-sixteenth miles:
Fly Monday (Harris) $17.20 $4.80 $3.20
Co-Charger (Ray) 3.90 2.80
Ray Iron (Baze) 2.60
Also ran: General John, Waraway, Minihawk, Boomerang Joe, Big Clint, Cruisin Thru and Social Club. Time: 1:46 1-5.

Fourth Race—$1,400, claiming, three-year-olds and up, six and one-half furlongs:
Ready Relief (Broomfield) $30.00 $8.10 $4.20
Fair Spin (Baze) 6.10 3.20
Johnie Hawk (Dailey) 2.60
Also ran: Redonda Lea, Dark Bug, Triple Lady, Cookie Lea, Grandview Red, Celerius and Trader Sal. Time: 1:17 4-5.
Exacta paid $99.40.

Fifth Race—$1,400, claiming, three-year-olds and up, six and one-half furlongs:
Lord Highland (Baze) $6.80 $4.20 $3.00
Mysco (Trejos) 5.20 4.00
Easy Joe (Frazier) 3.00
Also ran: Keno Kid, Know The Facts, Nasty Hug, Flaming Rage, All Smoke, Beryls Alibhai and Never Last. Time: 1:18.

Sixth Race—$5,500 added, Ascot Sophomore Stakes, three-year-olds, one and one-eighth miles (first division):
Our Rebate (Harris) $2.30 $2.70 $2.30
Sleep Robber (Dailey) 3.50 2.30
Jay Circle (Baze) 3.30
Also ran: In Solid, First Canadian, Mr. Gil, Lovely Leader, Ky Current and Shan Rullah. Time 1:50 4-5.

Seventh Race—$5,500 added, Ascot Sophomore Stakes, three-year-olds, one and one-eighth miles (second division):
Lucky Spot (Cormack) $15.00 $7.50 $4.70
Bessy Lea (Dailey) 7.30 4.40
Hard To Forget (Finley) 3.10
Also ran: War Treasure, Haigs Task, Never Change, Uncle Roddy and Trusteen. Time: 1:51.

Eighth Race—$1,400, claiming, three-year-olds and up, one and one-sixteenth miles:
Same Affair (Baze) $7.10 $4.00 $3.30
Some Stand (Broomfield) 5.70 4.80
Esperante (Arnold) 9.70
Also ran: My Imagination, Fawcett's First, Jaby's Special, Ask The Girls, Dayliner, Uncle C.P., Regal Star. Time 1:45 3-5.
Quinella paid $38.00.

Entries

FIRST RACE — Claiming, $1,400, for three-year-olds and up, six and one-half furlongs:
Grey County (Cormack) 111
Easy Anna (Cowie) 116
Karcy's Kid (J. Arnold) 105
Glenview Belle (Trejos) 111
Sherri's Star (Broomfield) 111
Edith Ann (Frazier) 110
Double Alibhai (Keegans) 111
Mr. Dixon (Chabara) 105
Empanada (Baze) 111
Starlea (Harris) 114
Also eligible:
Pestka (Coppernoll) 110
Conibhai (Swatuk) 101
Quirrida Mac (Dailey) 111
Merry Breeze (Finley) 111
Alibi George (Cormack) 111
Lady Of Kent (R. Arnold) 104
Bomber Brown (R. Arnold) 106
Raymond Bam (Milne) 119
Captain Dahl (Longo) 111
Western Shadow (Broomfield) 111
Times Rook (J. Arnold) 105
Dody Dear (Harris) 122
Western Chief (Chabara) 106
Starma (Coppernoll) 110

SECOND RACE — Claiming, $1,400, for three and four-year-olds, six and one-half furlongs:
Ladycan (Swatuk) 101
Woody Nite (Nonamaker) 111
Slopem (Chabara) 106
Miford Of Kent (Longo) 119
Our Decision (Baze) 114
Junior Lil (no boy) 109
Finagle (Arnold) 115
Cheeky Charger (Broomfield) 111
Peace Man (Harris) 111
Also eligible:
Ladys Affair (Chabara) 109
Caseys Dream (Nonamaker) 114
Literature (no boy) 101
Sirinki (Salas) 114

THIRD RACE — Claiming, $1,630, for three-year-olds and up, six and one-half furlongs:
Gala Fibber (Harris) 114
Dudley's Pride (Broomfield) 111
Serenade In Red (Dailey) 116
Fenite (Chabara) 106
Pledge Of Peace (Ulrich) 108
Rotalad (Frazier) 116
Track Record (Salas) 116
Mission Clove (Baze) 116

FOURTH RACE — Claiming, $1,400, for three-year-olds and up, six and one-half furlongs:
Miss It (Cowie) 111
Foxy Bud (Dailey) 111
Spendora (Cormack) 116
Medsco (Baze) 114
Pride O Red (Chabara) 106
Sun Lodge (Arnold) 109
Candy Talk (Frazier) 108
Sunbright (Swatuk) 101
Copper Satin (Harris) 119
Seven Hopes (Howg) 102
Also eligible:
Bright Signal (Baze) 114
Spot O Scotch (R. Arnold) 106
Gift Star (Harris) 119
Sky Bug (Cowie) 119

FIFTH RACE — Claiming, $1,400, for three-year-olds and up, six and one-half furlongs:
Mabr Row (Broomfield) 117
Our Flight (Milne) 119
Goyaire (Harris) 122
Beau Kim (no boy) 112
Nyvrem (Trejos) 115
Panamint (Finley) 110
Weed Bender (Salas) 113
Harpie Mo (no boy) 113
Gilda (Swatuk) 106
Border Spy (Baze) 119

SIXTH RACE — Claiming, $1,600, for three-year-olds and up, six and one-half furlongs:
All Danger (Baze) 119
Playback (no boy) 106
Beacon Tent (Dailey) 115
Joey Lark (Broomfield) 113
Little Giant (Cowie) 119
Yankee Fighter (Swatuk) 118
a-Blue Chintz (Milne) 108
Scony (Harris) 119
a-Reefwall (Milne) 114
a-Entry

SEVENTH RACE — Allowance, $2,200, for three-year-olds and up, six and one-half furlongs:
a-Mustachio (Harris) 122
Wild Night (Dailey) 113
a-Hostiquette (Harris) 114
Flying Magic (Cowie) 114
Red Royal (Trejos) 113
Imperial Silk (R. Arnold) 105
Major Presto (Baze) 114
Prince Aylmer (Cormack) 119
a-Entry

EIGHTH RACE — Claiming, $1,400, for three-year-olds and up, mile and one-sixteenth:
Speedy Session (Swatuk) 117
Gaits Best (Longo) 122
Irish Jubilee (Tierney) 116
Court Glamour (Leung) 115
Britches Buoy (Baze) 122
Latcher (Broomfield) 118
Speedall (Harris) 119
Sir Les (Cormack) 116
Gay Bond (Trejos) 122
Jodeh (Dailey) 119
Also eligible:
Inner Guard (Milne) 119
Surprise Issue (R. Arnold) 113
TV Lady (Chabara) 112
Old Bong (Coppernoll) 119

Hollywood Park Results

INGLEWOOD, Calif.—Results of Saturday's thoroughbred racing at Hollywood Park:

First Race—$5,000 claiming, three-year-olds, one and one-sixteenth miles:
Ossi (Hawkinson) $5.60 $3.40 $2.60
Glad Tidings (Shoemaker) 3.00 2.60
Rare Quality (Pineda) 4.60
Also ran: Smoky's Gold, Sorrento Wave, Charge To Father, Sobolo, Boss Bravo, Crimson Flag, My Sweet, Wander Away. Time 1:45 2-5.

Second Race—$6,500 claiming, four-year-olds and up, fillies and mares, six furlongs:
All Imp (Shoemaker) $12.20 $5.60 $3.20
Laurelbird (Mahorney) 5.00 3.60
Our Cagire (Hall) 2.60
Also ran: Verele's Rose, Colleyana, Hostess, Honey Bern, Patch It Up, Memorable Maid. Time 1:10 1-5.
Daily Double paid $94.80.

Third Race—$5,000 maiden two-year-olds, six furlongs:
Proper Proof (Harmatz) $17.00 $7.60 $4.80
Bluebone (Mahorney) 4.40 2.80
Diego Security (Hartack) 3.00
Also ran: Dagmar's Boy, King Joaquin, Royal Spectrum, Pasquariello, Rio Indio, Noble House. Time 1:10 2-5.

Fourth Race—$7,500 claiming, three-year-old fillies, one and one-sixteenth miles:
Son Juno (Trejillo) $8.80 $4.20 $3.20
Amalfiana (Shoemaker) 3.40 1.80
Right Chanel (Hall) 3.00
Also ran: Bonny, Sunnie Pleasure, Miss Remo. Time 1:44 3-5.

Fifth Race—$7,500, claiming, four-year-olds and up, seven furlongs:
Sky Country (Shoemaker) $7.40 $3.80 $2.40
a-Sea Smacker (Mazzo) 2.40 2.20
Cara (Harmatz) 3.80
Also ran: Bull Leg, Magic Drive, Tyrhonghoulas, Tulyare Veil. Time 1:22 1-5.
a-Entry.

Sixth Race—$5,000, claiming, four-year-olds, and up, one and one-sixteenth miles turf:
Spanish Cavalier (Shoemaker) $11.40 $6.20 $3.60
Gurente (I Valenzuela) 7.60 4.20
School Light (Lambert) 2.80
Also ran: King Crab, Cabanas Rioja, Major, Daddy Bob, Dundee II, Thunderhead II, Roberto M. Time 1:48 3-5.

Seven Race—$10,000, classified allowances, four-year-olds and up, six furlongs:
My Lark (Pineda) $10.20 $5.00 3.00
Enamled II (Lambert) 4.60 2.40
Port Wine (I Valenzuela) 3.20
Also ran: Luciano Diez, Chicero, No Fooling, Sharp Decline. Time 1:09.

Eighth Race—$150,000, added Hollywood Juvenile Championship, two-year-olds, six furlongs:
Jim White (Hartack) $18.20 $7.20 $5.00
Puteax (Lambert) 17.40 10.20
Broad Shadows (Mahorney) 5.40
Also ran: Trombetta, Dugallas, Cupid Danced, Retail King, Captain Vancouver, Exalted Rullah, Burns' Rebel. Time 1:09 4-5.

Ninth Race—$4,000, claiming, four-year-olds and up, one and one-sixteenth miles:
Los Orientales (Lambert) $24.00 $6.40 $3.20
Grand Finale (Pineda) 6.40 3.00
Tamirish (Robertson) 2.00
Also ran: Big Ticket, Dandini, Where Were You, Danny Goodman. Time 1:44 3-5.

Buckpasser Loses Handicap

NEW YORK (AP)—Handsome Boy, taking full advantage of a 20-pound advantage in the weights, soundly whipped the great Buckpasser in the ¼ miles of the $186,700 Brooklyn Handicap at Aqueduct Saturday.

Under 116 pounds, compared with the 136 toted by Buckpasser, Handsome Boy from Jack Dreyfus Jr.'s Hobeau Farm set all the pace and finished in front with an ever widening eight lengths separating him from the tiring Buckpasser.

Trainer Eddie Neloy disclosed afterwards that Buckpasser had suffered a slight cut on his right front leg, but that "it had no bearing on his defeat."

Neloy said that Buckpasser's right hind leg apparently had hit his right front leg sometime during the race.

World Record In Backstroke

COVENTRY, England (AP)—Karen Muir, a 14-year-old South African, set a world record for the women's 110-yard backstroke today, swimming the distance in 1:07.5.

Her time clipped four-tenths of a second off the old record, held by Ann Fairlie, another South African.

Karen, who first set the mark in 1965 as a 12-year-old, was chased to the record by Linda Ludgrove, who won three events in the British Empire championships.

Re-Elected

WINNIPEG (CP)—Gen. Jose de J. Clark of Mexico was re-elected Friday to another four-year term as president of the 31-nation Pan-American Sports Organization Congress.

The 55-year-old army general was the unanimous choice of the 27 nations present at the opening session of the two-day meeting of the congress.

FAN FARE

By WALT DITZEN

Steelers Mean Business And More Players Arrive

Victoria Steelers mean business.

They've started later than the six other clubs in the Western Division of the Continental Football League, which was expected, but they made up gobs of ground in the past week.

Hard on the heels of the signing of a four-man coaching staff which also provides them with two calibre playing regulars the Steelers have:

- Signed two halfbacks who attended the training camp of the B.C. Lions before being released last week;
- Signed a quarterback prospect and an experienced defensive-back and made progress in the effort to acquire a stand-out signal-caller;
- Made a verbal arrangement with Tommy Thompson, due here tomorrow, a defensive-back who has spent the last three seasons with Edmonton Eskimos;
- Arranged to have Masatake Kusatsu, the Japanese rugby star and professional wrestler who attended the Lions' training camp, come to Victoria for a Steeler tryout;
- Received reasonable assurance that they will get three players from the training camp of the Calgary Stampeders and four from the camp of the Denver Broncos of the American Football League as well as several former University of Washington players who will come with the ex-Huskies who make up three-fourths of the Steeler coaching staff.

HALFBACKS SIGNED

The halfbacks signed Friday are Billy Taylor, recently-crowned Canadian amateur heavyweight boxing champion who played well for the Steelers last year, and Herm Hutchinson, former University of California player.

A 25-year-old 212-pounder, Hutchinson figures to be a regular on his record. He was an all-Oakland high school star for three years, was selected to the Northern California high school all-star team in 1957 and 1958 and was an All-America high school pick in 1958.

PLAYED IN PFL

The first quarterback signed by the Steelers is Ken Gidlof, who called the signals for Edmonds Warriors of the Pacific Football League last season.

Gidlof, a 26-year-old 175-pounder, led Seattle's Garfield High School to state championships in 1957 and 1958 and won all-city and all-state honors both years. He quarterbacked in junior college football for two years, then played two years of service football in Memphis and was twice named to all-Navy teams.

Another promising addition is Dick Zampese, a 24-year-old, 195-pound defensive-back who can also play as a flanker-back.

AT NEW MEXICO STATE

A junior college All-American in 1964 while attending Hancock Junior College in Santa Monica, Calif., Zampese played with New Mexico State in 1965 and last season played for Montreal Beavers of the Continental League's Eastern Division.

A possibility as the Steelers' punter, Zampese caught 78 passes for more than 1,000 yards and 10 touchdowns in his last year at Hancock.

Outside of a second quarterback and a fullback, last week's recruiting has left the Steelers with what could be a potent offence backfield.

They have Hutchinson, Taylor and holdover Jim Pannell available to man the halfback positions. Assistant-coach Steve Bramwell, the little ex-University of Washington terror, plans to play as a flanker-back and general-manager Bill Bowes believes his club has the ends to do the job.

Returning from last season is tight-end Barry Taylor and the Steelers have newcomer Hayward Williams for the split-end position.

Williams, who played college football at New Mexico State, spent a season with San Francisco 49ers of the National Football League and was with Montreal Beavers last season.

"He," Bowes says of the tall 220-pound speedster, "will be the best pass-catcher in our division."

Williams and the rest can be seen nightly, starting Tuesday, at the Topaz Avenue training grounds.

Head-coach Don McKeta and assistants Bramwell, Fred Forsberg and Joe Carver will get the serious training started Tuesday. There will be a daily workout at 6:30 p.m. except on Saturdays, when there will be 11 a.m. and 4 p.m. practice sessions.

Probably not half of the players who will win jobs will be here Tuesday but the Steelers have acquired a fair nucleus in a week and the incoming traffic figures to be heavy for the next 10 days.

CJVI
Peter Shewring
Dial 900

Pan-Am's Net Dispute Ends

WINNIPEG (CP) — Puerto Rico withdrew its team from tennis competition Saturday, choking off a dispute which threatened to knock the sport right out of the fifth Pan-American Games.

"They did this to protect the respectability of the Pan-American Sports Organization and the international federation," said Gen. Jose de J. Clark, president of PASO.

SEEKS RECOGNITION

The Puerto Rican decision to withdraw came after a three-hour debate and left undecided the issue of whether tennis might be included in the next games four years from now.

The general said tennis would be withdrawn from the sixth games in 1971 unless the Puerto Rican Lawn Tennis Federation wins recognition from the International Lawn Tennis Federation.

ACTED IN GOOD FAITH

Allan McGavin of Vancouver, Canadian member of the executive committee of PASO, said "The Puerto Ricans were invited in good faith to compete in the tennis tournament, but I feel they have come here under false pretences."

All 22 voting delegates indicated they would give all possible support to Puerto Rico in its continuing campaign for recognition.

The decision by Puerto Rico to withdraw actually came after a hand vote in which 12 nations favored Puerto Rico's continuation in the tennis championships and seven opposed.

Victoria Colts Win

PORTLAND, Ore. — Harold Cliff threw a one-hitter Saturday as Victoria All-Stars defeated Portland Apaloosa, 11-1, to advance to the finals of the District Colt League baseball finals.

Victoria will have to defeat unbeaten Portland Pintos twice today to win the tournament.

Elwood Thomas, Jim Meadows, Ralph Anderson and Bruce Rands each had two hits for Victoria. Cliff hit a single.

Apaloosa	100 000 0—	1	1	3
Victoria	100 004 x—	11	9	1

Rivers, McFarland (4), Salod (5) and Baker; Harold Cliff and Jim McAvoy.

CJVI
Larry Cross
Dial 900

ONE-DAY EXCURSION
Cruise Through the Scenic San Juan Islands
Spend a Delightful Day Aboard
Continuous Meal Service — Take Your Camera
Daily June 16 Through September 30
Lv. Victoria Coach Lines 10:15 a.m.
Lv. Sidney Washington State Ferries 11:55 a.m.
Ar. Sidney Washington State Ferries 4:40 p.m.
Ar. Victoria Coach Lines 6:00 p.m.
Adults $3.45, Children $2.75.
(Ferry Fares only—Passengers—Adults $4.00, Children $2.00)
Regular Service — From Sidney — Ample Space
DAILY 11:55 a.m., 3:15 p.m.
BLANEY'S TRAVEL SERVICE LTD.
920 DOUGLAS STREET 382-7254

I'd Like to Talk to You About
THREE MILLION DOLLARS

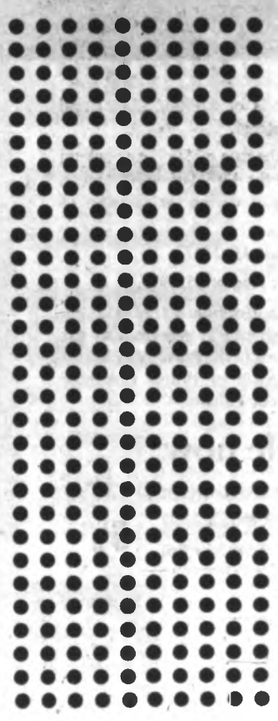

Last month, over $3,000,000 in business was done by the Multiple Listing Service of the Victoria Real Estate Board.

So—Who Cares?

You should. Because some day—maybe sooner than you expect—you'll decide to sell your home. And when that happens, you'll want two things . . .

1. Fast Action
2. Highest Possible Price

Multiple Listing works fast (in June, 59 homes were sold in the first week of listing)—and because it reaches more of the possible buyers, you get better offers, and a better final price.

Hence the $3,000,000

And if you find all that money hard to imagine, look at the dots on the left. If each one represents $10,000, that's three million dollars worth of dots.

It's a lot of money. Some of it could be yours this month, if you put your home on Multiple Listing.

Just See Any Member Agency of the
Victoria Real Estate Board

BEST JULY BUYS!
CAPITAL IRON & METALS LTD.
OFFERS
20,000 BALES of PEAT MOSS
This new, supreme quality Peat Moss comes from vast bogs located on the Queen Charlotte Islands off the British Columbia coast. We were able to acquire this large quantity through Insurance Underwriters, due to some wrappers having been damaged in transit.
WE WILL NOT BE ABLE TO REPEAT THIS OFFER!
BUY NOW AND SAVE AT THESE LOW PRICES
LARGE BALE 3.25
16 cu. ft. compressed to 2½ cu. ft.
SMALL BALE 1.66
8 cu. ft. compressed to 1½ cu. ft.
CHECK OUR SPECIAL PRICES FOR QUANTITY PURCHASES
Capital IRON & METALS LTD. AND SUPPLY COMPANY
1824 - 32 STORE STREET 385-9703
FREE AND EASY PARKING IN CAPITAL'S LARGE PARKING LOT

BUDGET BUYS AT
SUPER VALU
MON., TUES., WED., 24 - 25 - 26
GOV'T INSPECTED SLICED BEEF LIVER lb. 45c
SWANSON'S TV DINNERS TURKEY BEEF SIRLOIN STEAK 59c Ea. SAVE 16c
SWIFT SILVER LEAF LARD 2 lbs. for 39c
PACIFIC Powdered Skim MILK 5-lb. cello bag $1.69 SAVE 30c
CATELLI Macaroni and Cheese DINNER 7 oz. 4 for 45c
No. 1 COOKING ONIONS 3 lbs. for 25c
STORE LOCATIONS:
5124 GORDOVA BAY ROAD
1515 PANDORA AVENUE
880 ESQUIMALT ROAD
We Reserve the Right to Limit Quantities

Powell Says Nothing

BIMINI (UPI) — Deposed Harlem Democratic congressman Adam Clayton Powell held a highly negative press conference Saturday.

The day before, he had been expected to attend a Black Power conference in Newark and attempts were planned to arrest him. But Friday night, he was quoted as denying any plans for the trip and promising a press conference on the morrow.

Reporters at Bimini Saturday were issued a statement denying any conference was planned and adding Powell had nothing to say.

Violence Grows In New Centres

By THE ASSOCIATED PRESS

Racial violence spread to the streets of Birmingham, Ala., Youngstown, Ohio, and Wadesboro, N.C., Saturday.

In Birmingham, law enforcement officers were stationed on rooftops of buildings in a 25-block area sealed off by police Saturday night as reports of rock throwing were received in several parts of the city.

Officers were armed with shotguns, rifles and tear gas and the white "riot tank" of the police department was cruising the area.

ROCKS HURLED

A crowd of Negroes estimated at 200 bombarded store and automobile windows with rocks and soft drink bottles in downtown Birmingham after officers shot a Negro man who ran from police trying to arrest him.

Two gasoline fire bombs were tossed without damage and two stores were reported looted.

Two white persons—including a seven-year-old child — reportedly were injured in the rock-throwing.

MINNEAPOLIS QUIET

Meanwhile, quiet prevailed in Minneapolis where violence erupted earlier this week, and officials worked to head off a recurrence of sniper fire and fire bombings in Cairo, Ill.

Assistant Police Chief Carmen Bruno said the Youngstown trouble first broke out among youths at a downtown Negro hangout, then spread to an executive club across the street where some white men were roughed up and two Negroes arrested.

DYNAMITE BLAST

He said a dynamite blast shattered windows in a roller skating rink catering to Negroes, a fire bomb which failed to ignite was hurled into a Negro billiard parlor and a dynamite bomb was exploded outside a bar in a racially mixed neighborhood.

Police said three white men were being questioned in the attempted fire bombing.

RUN OVER?

At Wadesboro, police said the death of James William Moore, 25, set off a racial disturbance which included rock-throwing by Negro teenagers and adults.

Anson County Coroner Harvey H. Levitt Jr. said Moore had been shot in the arm with a .25 caliber weapon, but added there were indications he had been run down by an automobile.

Another development came at New Orleans, La., where the Bogalusa Voters League announced plans for a Sunday night march across 21 miles of southeast Louisiana piney flatlands.

OUTRAGE

League President A. Z. Young said some 300 Negroes would march from Bogalusa to Franklinton to express outrage for their "inferior status under law."

He said one purpose of the march would be "to demonstrate that Negroes may safely traverse the highways of this state at night without fear of violence or intimidation."

Young said Governor John McKeithen would be asked to furnish state police protection but that the march would be held even if the request for protection were denied.

Other trouble spots generally seemed quiet although eight policemen were injured Friday night in another spurt of hit-and-run window smashing and rock throwing at Engelwood, N.J.

At Asbury Park, the New Jersey Conference of Mayors announced it will move for legislation to protect municipalities from damage claims resulting from riots.

Mayor James W. Kelly Jr. of East Orange, the conference president, noted a court test is developing over whether Newark, where 25 died in recent race incidents, may be liable for an estimated $15,000,000 in damage to private property.

Kelly said an 1877 state law holds a municipality with a paid police force liable for riot-incurred damages.

Bars and liquor stores remain closed at Cairo, Ill., where Negroes have given city officials until Sunday to meet demands for new job opportunities, organized recreation programs and an end to alleged police brutality.

Mountain Needs Landslide

SAN JUAN, Puerto Rico (AP) — Will it be the mountain for continuation as a commonwealth, the tree for statehood, or the wheel for independence?

The betting is on the mountain in today's plebiscite on the decades-old controversy on the island's status. Each ballot has a symbol of a mountain, tree and wheel for the voters' three choices.

But although commonwealth is favored, those advocating statehood feel if they can get close to 40 per cent of the vote, they can point to a continuing trend in favor of their choice.

Village Wins Concessions

Rebels Rejoin Wisconsin

WINNECONNE (UPI) — This rebellious village seceded from Wisconsin Saturday, then won concessions from Gov. Warren Knowles and agreed to rejoin the Badger state today.

Irked because Winneconne had been left off the 1967 Wisconsin highway map by mistake, the resort community of 1,273 officially formed the "Sovereign State of Winneconne."

As the rumble of musketry sounded over the Wolf River and black powder curled over the village hall, the Wisconsin flag was lowered and in its place rose the flag of the sovereign state of Winneconne.

Village president James Coughlin read a "declaration of independence" approved earlier in the week by the village board, and moments later assumed his duties as president of the new state.

★ ★ ★

Knowles buckled to Winneconne demands to have the village included on the 1968 highway map after Coughlin conceded it was too late to get on this year's map. Knowles also agreed to have the state erect a sign at the junction of U.S. 41 and Wisconsin 110, pointing the way to Winneconne.

Its demands met, Winneconne agreed to return to Wisconsin. Similar ceremonies at noon today will see the Winneconne flag taken down and the Wisconsin banner hoisted again.

Knowles thanked Winneconne citizens for their statesmanship in negotiations. He reported the 32nd U.S. Infantry Division in a high state of readiness, and said it was fortunate the National Guard would not have to be brought into Winneconne to quell the rebellion.

★ ★ ★

The black powder came from the muskets of the Fox Valley Muzzle Loaders club, whose members dressed in buckskin and revolutionary garb.

Prairies

Skies Yield Some

From CP

Rain and high winds struck parts of southern Manitoba Saturday but yielded little more than a quarter-inch of rain for farmers anxiously watching drought-stricken crops.

Winnipeg got more rain than any other point — almost a half inch — but also received winds gusting to more than 60 miles an hour. Some crop damage was expected.

The storm, which swept through Alberta and northern Saskatchewan Friday and Saturday, still lingered over some northern Saskatchewan points, giving Prince Albert 1.61 inches of rain in 36 hours. The southern and south-central areas of Saskatchewan received little rain.

Alberta, suffering the least effects of drought in the grain-belt provinces, got the most rain.

Pill Testing Urged For Cancer

WASHINGTON (AP)—The U.S. Public Health Service, in a report to President Johnson, has restated its view that birth control pills should be further evaluated for possible cancer causing components. It said the need is urgent.

In Friday's report on research progress and programs of the eight national institutes of health, one section of a report concerning the National Cancer Institute said:

"The carcinogenic (cancer causing) potential of all contraceptives is ill-defined, and there is some concern about safety.

"The rapidly-expanding population of the world, combined with the increasing desire of human beings to control their procreation, can be expected to maintain strong pressure for the use of 'the pill'."

City Planner in Ghana

Teaching Challenge Meant Longer Stay

A former Victoria community planner, who went to Ghana for one year but stayed four, has returned to the city.

Darshan Johal, former Capital Region Planning Board assistant director, left Victoria in July, 1963, to work with the UN in Ghana.

He originally was to teach for one year at the University of Science and Technology in Kumasi.

FOUR FROM ONE

"I found it very satisfying and challenging, and my initial one year ended up becoming four years," he said Saturday.

Mr. Johal is on leave until mid-September, and is staying with in-laws at 821 Princess.

While in the university he taught a physical planning course and since his stay in the school, 56 students have qualified.

He said he found the people very hospitable. All the students attend university on government scholarships.

"I was very interested in the developing of a new country, where they could start community planning now and avoid making mistakes."

He said it was satisfying to go into the villages and see the results of his work.

URBAN RENEWAL

While on the planning board in Victoria, Mr. Johal worked on such projects as Victoria's urban renewal, senior citizens' housing, development of the university area, and land acquisition along Goldstream for the Capital Improvement District Commission.

He has no definite plans for future work on the expiration of his holidays, but he may return to Ghana. It all depends on the United Nations.

CJVI
Peter Shewring
Dial 900

Sands
Your Community
Funeral Chapels
Sensible Prices
Victoria
383-7511
Sidney
656-2932
Colwood
478-3821

Build your family income - buy British Columbia Hydro 5½% Parity Development Bonds

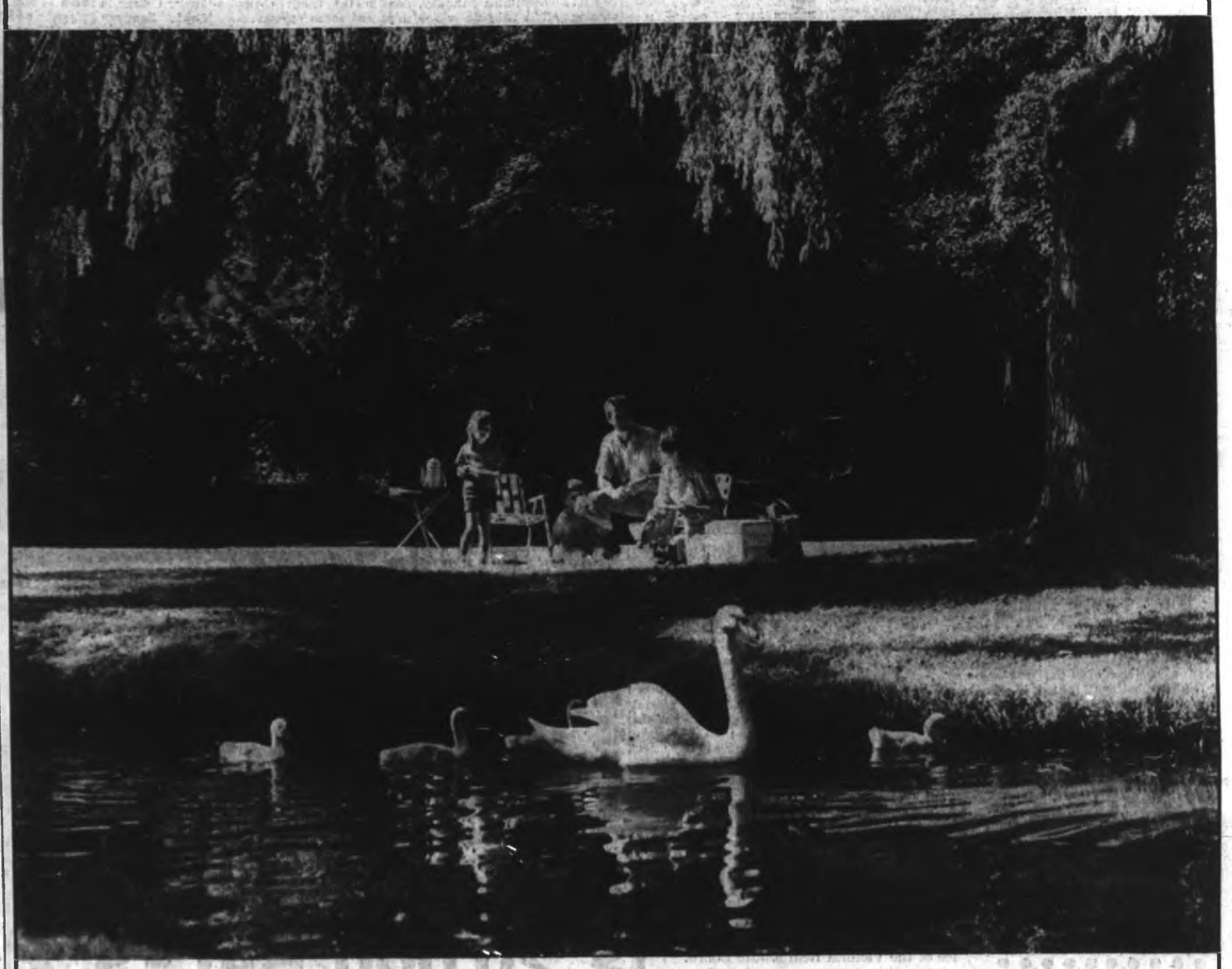

The money your family sets aside as savings may have many uses in the years ahead, from the purchase of a new home to paying for a university education. The way to realize your family savings goals as quickly and surely as possible is to invest your money where it earns a substantial, assured return. British Columbia Hydro 5½% Parity Development Bonds are an outstanding investment opportunity for every British Columbian. Related to the final development of the Peace River hydroelectric project, this new bond issue is guaranteed by the Province of British Columbia. As a first step toward achieving financial security for your family, consider the details of this offer.

① Your investment earns 5½% per annum, payable quarterly.

② Your investment is **unconditionally guaranteed by the Province of British Columbia.** This is your Province's pledge that regular interest payments will be made during the currency of the bond, and that it will be redeemed at par.

③ You can redeem British Columbia Hydro 5½% Parity Development Bonds at any time at par value at any bank in British Columbia or at any branch of British Columbia Hydro's bankers anywhere in Canada.

④ You have the satisfaction of investing in a public undertaking vital to your Province.

THE ISSUE: Purchases of this issue by an individual or company are limited to $10,000.

DENOMINATIONS: Bearer bonds are available with coupons attached in denominations of $100, $500, $1,000, $5,000 and $10,000.

REGISTRATION: Bonds of $1,000, $5,000 and $10,000 can be fully registered.

INTEREST: Interest at the rate of 5½% per annum will be paid quarterly on the 15th day of November, February, May and August during the currency of the bond.

DATE OF ISSUE: August 15, 1967.

DATE OF MATURITY: August 15, 1972.

REDEMPTION: British Columbia Hydro 5½% Parity Development Bonds can be redeemed at par value at any time at any bank in the Province of British Columbia, or at any branch of British Columbia Hydro's bankers throughout Canada.

On sale now

AUTHORIZED SALES AGENTS: BANKS, TRUST COMPANIES AND INVESTMENT DEALERS.

5½%

Retiring Administrator:

Dirty Air Not Big Problem

By JOHN MATTERS

There's no evidence that air pollution is producing more respiratory disease among Victorians, says Dr. J. L. Murray Anderson.

The medical administrator of Royal Jubilee Hospital for the past 19 years said in an interview that there was no "direct relationship" between air pollution and illness.

"From October to April, we get the usual heavy run of respiratory problems but this cannot be related to air pollution in particular," he explained.

★ ★ ★

Anderson

★ ★ ★

RETIRING SOON

Dr. Anderson is retiring from Royal Jubilee at the end of August. Before his appointment in 1948, he was head of the old Victoria-Esquimalt Union Board of Health.

He said Victoria's main community health problems are related to the fact that the area is a Mecca for the elderly.

They are people whose illnesses generally are more severe than those of younger groups, and they take longer to recover.

MORE PROBLEMS

"As our population lives longer, we will have more problems providing them with health services," he said.

Dr. Anderson said every day patients in their 90s are being discharged from hospital with their health restored. It's not unusual to have patients 100 years old.

"Once a fractured hip bone was a fatal thing to people in their 80s," he explained. "Today, they usually recover without difficulty."

SPECIAL FIELDS

The hospital will be used for more specialized medical practice, he forecast. Already Royal Jubilee is in such special fields as intensive and coronary care and it recently opened an artificial kidney unit.

"Every advance into specialization means the number of beds available for people with other types of illness diminishes."

He also has noted that people generally are more ill when admitted to hospital today than they were a few years ago.

THEY'RE SICKER

"The people who come in are the more sicker ones, which means they need more intensive care," said Dr. Anderson. "We are handling more patients in the same number of beds but their illnesses are much more severe than they were in the past. It means the demands on all areas of the hospital are increasing out of proportion to the number of new beds we get."

Dr. Anderson, married with four sons, interned at Royal Jubilee in 1929. As an illustration of the hospital's growth, he was the only intern; today there are eight.

SAW SERVICE

He came to Victoria after training at the University of Toronto. He was medical administrator of a number of small hospitals in British Columbia and Alberta and in 1936 became school health officer here.

He joined the R.C.A.M.C. in 1940 and went overseas with a hygiene unit organized in Victoria. He retired in 1945 with the rank of lieutenant-colonel and was awarded the M.B.E. for distinguished services in Italy and Holland.

After that came his public health appointment and in 1948 he went to Jubilee.

CJVI Fraser McAlpine Dial 388

★ ★ ★

Communication Made Easy

Royal Jubilee Hospital has found out it has a collection of linguists who, in terms of diversity, almost match the staff's many medical talents.

A survey among staff members showed there are 100 people working at Royal Jubilee who can speak 25 different languages.

The study was made at the request of doctors who found the need for interpreters was growing as Victoria became more cosmopolitan.

LIST AVAILABLE

Each department head canvassed his staff and from that evolved a list of people who can speak foreign languages and are available to interpret for doctors.

Copies of the list now are kept in the hospital's emergency, admitting and social service departments.

It shows that George Stencel, head of the housekeeping department, possibly has a command of more languages than any other hospital employee.

In addition to English, he speaks Polish, Russian, German, Slovenian and Ukrainian a total of six languages.

Other languages which the staff can interpret, in addition to that of the deaf and dumb, include French, Italian, Spanish, Greek, Hungarian, Welsh, Dutch, Chinese, Swedish, Egyptian, Norwegian, Icelandic and Estonian.

And in case any Filipinos need interpreters at Royal Jubilee, there should be no language barriers — there are 15 Filipino nurses on staff.

CJVI Lorne Cunningham Dial 388

INVESTOR'S DREAM

NOW

For the First Time in the History of the ● Stock Market ● Canadians and visitors to Canada can invest in North America's growing industries.

Phone Today — 388-5155

WITHOUT

Risk of incurring financial loss through declining markets

Phone Today — 388-5155

BECAUSE

Now Your Invested Capital is Fully GUARANTEED Regardless of Market Fluctuations!

Phone Today — 388-5155

PLUS

Free Life Insurance For Protection of Your Investment Targets and Financial Security for Your Family in Case of Death!

- Completely new! First offering in Canada!
- A revolution in the investment field that makes all other funds old-fashioned!
- Convert your own investments to a guaranteed account!
- Put your cash to work. Protect your money from inflation!
- Convert long-term mortgages and agreements for sale!
- Open a monthly savings account!

Available To Canadians and Visitors to Canada

COMMONWEALTH SAVINGS PLAN LTD.

Operating Under the Investments Contracts Act of the Province of B.C.

COMMONWEALTH TRUST COMPANY, Fiscal Agent

MAIL COUPON TODAY

Commonwealth Savings Plan Ltd.
652 Yates Street, Victoria, B.C.
Telephone 388-5155

DEAR SIRS:
Yes, I am interested in your guaranteed investment plan. Please provide information without obligation to:

NAME.....
STREET.....
CITY.....
PHONE..... P.O. BOX.....

S-T-R-E-T-C-H YOUR DOLLARS FURTHER AT

OAKCREST FOODS - 4375 Quadra

SALE

We Reserve the Right to Limit Quantities.

100% Independently Owned and Operated

MON. TUES. 'TILL 8 P.M.

With $2.00 Order or Over

SUGAR 25-lb. bag 1.98

CANADA CHOICE ROUND STEAKS lb. 79c

FRESH LEAN PORK CHOPS lb. 69c

NO. 1 BOLOGNA Lb. 35c

BURNS' PURE PORK SAUSAGES Lb. 59c

FRESH LEAN PORK STEAKS Lb. 49c

B.C. APRICOTS PER CASE 1.69
While Stocks Last

KRAFT SALAD DRESSING Salad Bowl 32-oz JAR 45c

BALLET TOILET TISSUE 8 Rolls 69c

COTTAGE ROLL Sweet Pickled ..... lb. 59c

NOLA SHRIMPS PER TIN 45c

NO. 1, SWEET MILD TURNIP lb. 5c

SOLO MARGARINE 3 Lbs. 69c

JUMBO 45's VINE RIPENED CANTALOUPES 2 for 29c

ENSIGN CHRYSLER PLYMOUTH

SAY WE HAVE 50 1967 PLYMOUTHS FOR IMMEDIATE DELIVERY!

FURY

Sport Fury 2-Door Fast-Top — 119-inch wheelbase

FULL SIZE

119" WHEELBASE PLYMOUTH FURY'S TIGER-POWERED V8s or ECONOMY SLANT 6 POWER

YOUR CHOICE OF COLOUR WHILE THEY LAST

BRAND NEW 67 FURY I 2-Door Sedans SALE PRICE $2998 COMPLETE

BRAND NEW 67 FURY II 4-Door Sedans SALE PRICE $3091 COMPLETE

BRAND NEW 67 FURY 4-Door Station Wagons SALE PRICE $3539 COMPLETE

BRAND NEW 67 FURY III 4-Door Sedans SALE PRICE $3235 COMPLETE

BRAND NEW 67 SPORT FURY 2-Door Hardtops SALE PRICE $3696 COMPLETE

BRAND NEW 67 V.I.P. 2 and 4-Door Hardtops SALE PRICE $3835 COMPLETE

HOLIDAY CASH!

ENSIGN WILL PAY TOP PRICE FOR YOUR TRADE AND REFUND YOUR EQUITY IN CASH

NO PAYMENTS TILL OCTOBER WITH NORMAL DOWN PAYMENT

5 YEARS 50,000 MILE FACTORY WARRANTY WITH EVERY NEW CAR SOLD AT ENSIGN

ENSIGN CHRYSLER PLYMOUTH

1061 YATES AT COOK

OPEN WEEKDAYS TILL 9 P.M. 386-2411

CHRYSLER, PLYMOUTH, FARGO, BARRACUDA, SUNBEAM and SIMCA

Science on Verge of Finding Synthetic Hashish Substitute

LONDON (LST) — Are synthetic substitutes for hashish, far more potent than the natural product, on the way?

This disturbing possibility is raised by experiments which have just been completed at the addiction research centre at Lexington, Ky. They supply the final link in the chain of proof that the active principle of hashish has been identified.

When morphine was identified as the active principle of opium, the synthetic heroin, the most addictive substance known, soon followed. Now the same thing could happen with hashish.

STEP FORWARD

The isolation of the active prinple is, however, an important step forward in the study of the effect of the drug and how it works.

The chemical, (—)-delta-9-trans-tetrahydrocannabinol (THC for short), has already been synthesized in the laboratory. But the process is extremely complicated and there is no likelihood of its becoming easier to obtain this way than from the plant.

Hashish is the last of the great traditional drugs to give up the secret of its active principle. Morphine was isolated from opium, quinine from cinchona, caffeine from coffee and tea, emetine from ipecacuanha, cocaine from coca, and salicylic acid (from which aspirin is derived) from willow long ago.

ALWAYS HOLDOUT

More recently digitoxin and other drugs have been obtained from digitalis, ergotamine and ergometrine (used to treat migaine and in gynaecology respectively) from ergot, and the tranquillizer reserpine from rauwolfia. But, until now, hashish has defeated the efforts of some of the world's foremost chemists.

Although more than 20 years ago the work of a number of chemists, mainly in Britain, had pinned the activity of hashish down to a group of chemicals, it was not until 1964 that Israeli scientists isolated THC, which they believed to be the active principle, from hashish.

NOT CONCLUSIVE

This substance had a strong effect on the nervous system of dogs. The Israelis succeeded in synthesizing it in 1965.

However, the dog experiments were far from conclusive. Whether or not THC had the same hallucinogenic effects as hashish could only be tested in man.

This key experiment has now been conducted at Lexington by Dr. Harris Isbell, Dr. C. W. Gorodetzsky and Dr. D. Jasinski, using THC supplied by a team at the University of Bonn, who have developed a highly sophisticated method of separating the different substances in hashish. The results are published in the German journal Psychopharmacologia.

PRISONERS USED

At the centre, the American doctors worked with a group of prisoners convicted of offences against the drug laws. All had taken drugs in the past.

The prisoners were given either THC or a placebo — sometimes in a cigarette, at others in a cherry-flavored drink.

The measurable effects on blood pressure and breathing rate were small, but after taking 8 or 9 milligrams of THC in the drink, or 3-4 milligrams in a cigarette, all the prisoners recognized mental effects like those of hashish.

Larger doses produced euphoria, visual and auditory hallucinations, depersonalization, a sense of unreality and occasional bouts of madness.

LSD STRONGER

The experiments showed that THC is three times as potent when smoked as when taken by mouth. It is, however, about 100 times less potent than LSD.

The tests also suggested that THC acts in a different way from LSD. Repeated doses of LSD can make a person tolerant to the drug, when further doses have little effect. In this state other hallucinogenic drugs like mescalin have little effect, too. However, LSD-tolerance did not reduce the prisoners' response to THC.

If research on THC follows the normal pattern, chemists will now start turning out a whole range of related synthetic compounds with minor differences in chemical structure. Some may prove to be of medical importance. But others may be to THC what heroin is to morphine.

Zambian herdsmen round up part of their herd of mixed eland, lechwe antelope and cattle.

★ ★ ★

Africans Experiment with New Food Supply

Wild Animals Domesticated

LUSAKA, Zambia (CNS) — It could be a rural scene anywhere in Africa.

Two herdsmen round up their charges just before sunset and drive them casually home to the paddock for the night. The animals act with the docility expected of cows and sheep, ambling and grazing until a prod with a long stick hurries them on.

Some are cows but most are eland and lechwe antelope which, in their wild state, would have streaked away if a human came near them.

The herds of eland and lechwe antelope are being built up by the government of Zambia for game domestication studies on a game research ranch near here.

★ ★ ★

With more than a third of Zambia infested with tsetse fly, the country's meat production is only a fraction of the potential. Domesticating wild animals that are immune to tsetse attack for the provision of meat in the infested areas is being investigated as a possible answer to the problem.

The antelope are herded as cattle in a fenced area. Their grazing is supplemented by feed rations calculated to give them the same amounts of protein, roughage and essential elements which they would have found in unfenced wild country.

★ ★ ★

The experiment began about two years ago and preliminary indications are that it will succeed.

Zambia's chief game officer, W. R. Bainbridge, says his staff is following a well-trodden path of research and economic exploitation. The ancient Egyptians kept herds of tamed antelope for fresh meat.

At the beginning of the present century, too, Russia imported 30 eland from Central Africa, and this herd now has grown to one of 10,000 head. It is regularly cropped for meat.

★ ★ ★

The Lusaka eland came from the country's vast game reserves.

Lechwe react remarkably like sheep and are very timid. They always follow the eland.

While the primary purpose of the experiment is to raise animals for meat — a mature bull eland weighs 1,600 pounds and a fully grown lechwe about 100 pounds — it also will insure the red lechwe which are unique to Zambia.

In the last 30 years poachers have reduced the lechwe herds on the Kafue prairies in the hinterland west of Lusaka from 250,000 head to 24,000.

There has been a real danger of the species becoming extinct, says Bainbridge, but the experiment now will insure that some can be sent back to the wilds from time to time, especially after the poaching menace is contained. Zambia intends to establish subsidiary herds in several other areas of the country.

Rare Find Unwanted!

TORONTO (CP) — Charles J. Musson walked into the Royal Ontario Museum recently and officials there verified that an old cheque he owns was signed by Charles Dickens in 1860.

Only two other cheques by the English author are known to exist.

Now Mr. Musson has a problem. The cheque doesn't fit into his prized 10,000-piece Canadiana collection of old books, maps, engravings, antique cars and furniture, so he wants to get rid of it.

"I'm more interested in Canadiana lore," he said in an interview.

★ ★ ★

"For instance, I have a very fine and interesting 1876 road map of Montreal."

When reminded of the rarity of his find, Mr. Musson said.

"Oh I don't know about that. There is more Dickens stuff around here. I have a wood engraving of Charles Dickens with his personal signature somewhere behind my sofa."

Mr. Musson said he will write to Christie's in London, the world's oldest fine art auctioneering house, to see how much the cheque is worth. Its face value is five pounds ($15) at current rates, payable to "self or bearer."

Mr. Musson found the cheque enclosed in a frame under a 1927 newspaper article about another Dickenscheque signed in 1964. The article mentioned a second known Dickens cheque, kept by the British Museum in London.

★ ★ ★

Mr. Musson said his cheque has probably been in his family for more than 60 years. His grandfather, also Charles Musson, was the founder of Musson Book Co., publishers, and had had business dealings with Dickens.

He said his grandfather had probably read the newspaper article, then put it and the cheque in a frame and hung it in his office.

"He never told me about it because he thought it wasn't anything of interest," Mr. Musson surmised. "He collected a lot of things like that."

Cars Spark Smog Alert

LOS ANGELES (AP) — Los Angeles' first smog alert of 1967 came Friday and lasted about three hours. The warning was posted when the smog count passed .50 parts per 1,000,000 air parts at suburban Burbank. Authorities blamed motor vehicles. Officials said there were no injuries nor accidents attributed to the smog.

The Stamp Packet

By FAITH ANGUS

With the exception of the "over-run countries" or flag series of 1943-44, all United States postage stamps have been printed by the Bureau of Engraving and Printing since 1894.

During these years the line engraving method in which a skilled engraver cuts the design into soft steel, has been developed to an unusually high degree.

However, to gain greater flexibility in printing and to overcome complex production problems presented by some designs, an experiment is being carried out which will result in the issuance on Nov. 2, of the first U.S. stamp to be printed by the gravure method.

This will be the Thomas Eakins commemorative stamp in the American painting series, representing his famous work, The Biglen Brothers Racing — a sculling scene near Philadelphia done about 1837.

★ ★ ★

In recognition of the 50th anniversary of Canadian Press, a large commemorative stamp, horizontal in format and produced in varying shades of blue on white, will be issued on Aug. 31.

The design, by Wm. McLauchlan of Mount Albert, Ont., is an oblate spheroid form containing a map centering the western hemisphere. Superimposed on this area is a white strip pointed at each end, on which appears in blue, "Anniversary 50 Anniversaire."

"Canada" in blue lettering appears at the top centre, the denomination "5", in which at the upper right and at the bottom of the stamp in dark blue, are the words "The Canadian Press" and "La Presse Canadienne." Production is by steel plate engraving in a quantity of 25,000,000.

★ ★ ★

Red Cross stamps released during the last three months include a 4 kopecks denomination marking the centenary of the Russian Red Cross; Columbia's 5c stamp which was obligatory on all domestic mail during June, and Gabon Republic's 50fr and 100fr airmail stamps: a booklet containing block of four setenant, two of each design, was also released.

Early in August, the Netherlands will mark the centennial of the Dutch Red Cross with five semipostals.

★ ★ ★

Lesotho is preparing three triangular stamps for release on Nov. 3, for the first independence anniversary; values and designs are 2½c King Moshoeshoe II, 12c national flag, 25c, alligator; photogravure printed.

Sanitary Landfill Method Urged

Engineer Criticizes Open Garbage Dumps

By JIM BRAHAN

Greater Victoria's method of garbage disposal is so antiquated it predates the Roman Empire, says one of the city's leading engineers.

"About the only difference is that with the invention of the combustion engine it is hauled farther away from the front door."

The operation of all open dumps should be stopped immediately and a method of sanitary landfill be implemented recommended the engineer, who wishes to remain anonymous at this time.

ABOUT DOUBLE

"The disposal costs would be about double what they are now, but we would be rid of the rats, flies, and the smoke nuisance from burning garbage.

"Another blessing would be that seagulls wouldn't walk all over the putrifying garbage and then fly to Mount Tolmie and paddle in the water reservoir."

He observed that there is plenty of land in the Langford-Glen Lake area that is highly suitable for development of sanitary landfill operations.

GOOOD COVER

That whole area is situated on a gravel scarp which is hundreds of feet deep, he said, an added that gravel is one of the best covers available for landfill operations.

"Air and moisture goes through it very slowly and allows the garbage to digest similar to composting.

"Mechanical composting would be by far the best, but the residents of the area at this time couldn't afford it."

FERTILIZER

"In this type of garbage disposal the refuse is changed into fertilizer by mechanical means.

"This method is more than likely what we'll have to turn to when our population gets to the point where we can afford it, but in the meantime sanitary landfill is within our present means and would go a long way to solving the garbage problems here," he said.

He explained the garbage is sandwiched between layers of fill and compacted by running the heavy machinery over the surface.

"This land can be used for building later," he said and noted that the University of Washington's playing fields were once garbage dumps.

"Digging in it after 10 or 15 years, except for the bedsteads and crushed car bodies, it would never be recognized as a former garbage dump."

IWA Expects Strike Vote

VANCOUVER (CP) — Jack MacKenzie, first vice-president of the International Woodworkers of America and a spokesman for the union's negotiating committee, says an early strike vote is inevitable for forest industry workers in the Northern Interior.

Oil HEATS BEST
For oil heat sales and service:
McDowell
757 Fort St., 383-4138

PAN-ABODE BUILDINGS LTD.
Prefabricated Cedar Log
All Custom Cut
B.C.'s Most Attractive Homes
Contact Your Exclusive Dealer
T. J. DE LA MARE
2861 Tudor Ave., Victoria, B.C.
PHONE GR 7-1074

Cyclos SALES AND SERVICE
HEATING INSTALLATIONS AND SERVICE OUR SPECIALTY
CALL US ANYTIME. FREE ESTIMATES ON HEATING — OIL TANKS — HOT WATER HEATERS
24 Hour Service with BA Home Heating Plan 479-1151

EXPERT
Roofing Service
DON'T WAIT FOR WINTER GET IT DONE—
NOW!
Protect your home against the cold, windy weather . . . cut fuel costs and beautify your home.
Terms Arranged
For Information and a Firm Estimate Call
CAPITAL CITY ROOFING & FLOOR CO.
1230 Oak Bay Avenue
382-5911
After 6 p.m. Call
Jack Houston, 383-5894
Bob McIntosh, 384-1848

BATHROOMS
• Designing • Planning • Structural Changes
• Plumbing Fixtures • Vanities • Flooring
• Medicine Cabinets • Lighting and Decorating
• Financing
"One Contract — One Responsibility — One Guarantee"
RAWLINGS PLUMBING & HEATING CO. LTD.
"Kitchens Too—Made Like New"
2657 DOUGLAS STREET 384-1641

TRUCKING OK PAVING
BLACK TOP DRIVEWAYS
• Add Value
• Improves Appearance
ALL WORKMEN HAVE MANY YEARS OF EXPERIENCE

ONE-YEAR GUARANTEE
With our top quality paving job comes a full year guarantee of satisfaction.
FINANCING TO SUIT YOUR BUDGET
Phone Now for a Free Estimate
RADIO-CONTROLLED EQUIPMENT - COMMERCIAL - INDUSTRIAL
RESIDENTIAL - INSTITUTIONAL
CALL ANY TIME—386-3414—24 HOURS
OK PAVING CO.
760 TOPAZ AVENUE, VICTORIA, B.C.

Prizes for All

Fishing Derby Friday

A big fish caught off the Ogden Point breakwater Friday could mean a new bicycle for some youngster.

The bike is first prize in this summer's playgrounds fishing derby, sponsored by the city of Victoria.

★ ★ ★

The derby is for under-16-year-olds only, and young anglers must fish off the breakwater to be eligible for prizes.

Starting time is 1 p.m., and fish caught after then must be brought immediately to the weigh-in station midway along the breakwater.

★ ★ ★

Awards ceremony will take place at 4 p.m. at the Dallas Road end of the breakwater.

Second prize is a complete swim set, including snorkel, mask and fins, and a transistor radio is third prize.

★ ★ ★

In addition, there will be a prize awarded to all who catch a fish.

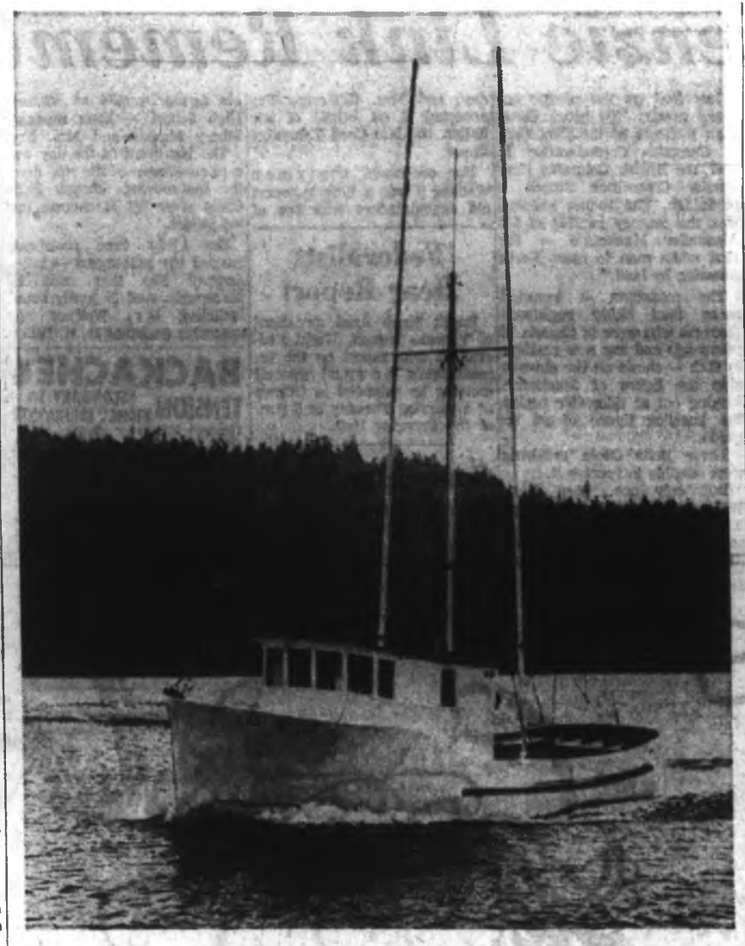

Concrete Pays Off

Concrete hulled fishboat Lady Silica proved its worth when it came away unscathed after striking submerged rock during shakedown cruise in Brentwood Bay. Boat, built by Gordon Ellis and skippered by John Upton, will join fishing fleet on Columbia River this week.—(Don Ryan photo)

Saskatchewan Dam Opens New Vistas in Recreation

ELBOW, Sask. (CP) — An oasis on a grand scale is being created in the midst of the arid wheat farming country of eastern Saskatchewan.

In a tremendous development effort that already is altering the way of life of many of the rural people in this area, a great string of new recreational facilities is being developed along the 475-mile shoreline of Diefenbaker Lake, the reservoir almost filled behind Saskatchewan's Gardiner dam.

BIGGEST BODY

The lake, the biggest body of water in the well-populated part of the province, has filled the wide valley of the South Saskatchewan River to a depth of almost 200 feet. The flat prairie and rolling brown hills along the two sides of the river now have a new scenic appeal.

The recreation potential created by the massive structure may take a back seat in many people's minds to the hydro power and irrigation benefits it has conferred.

PEOPLE BENEFIT

But, for Saskatchewan, where the populated areas are generally 100 or more miles from good natural water-based outdoor recreation facilities, a man-made lake of this size is a big event for people as well as industries and farms.

★ ★ ★

Excitement Builds On Water

★ ★ ★

"Pretty well everything we have in water-based recreation facilities is man-made," W. A. Hartwell, the provincial government's director of park operations, said Thursday.

'FINE LAKE'

"Water is the basis of a great proportion of outdoor recreation, and this reservoir gives us a lake that many parts of North America would give their eye teeth for.

"The long-range potential of this area can't be foreseen right now, but we think it's going to be tremendous," Mr. Hartwell said.

For the people around the lake it is a godsend, especially during a hot, dry summer like the current one.

Already, regattas and fishing derbies are being held, and powerboats, likely soon to become as much a part of regular farm equipment here as combines, dot the water surface. Hundreds of people are using the six provincial and regional parks now being developed around the lakeshore.

At Riverhurst, a community of about 300 people, 70 miles northwest of Moose Jaw, Mayor Jack Friesen explained:

WATER FEVER

"Before we got this lake, we had to go away up north for fishing and nobody did much boating at all. There just hasn't been this kind of opportunity around here before now.

"But now people are taking up boating, camping, water skiing. It's really tremendous," Mr. Friesen said.

The Palliser regional park on the lakeshore, five miles from Riverhurst, is typical of parks under development now.

It includes a popular swimming pool, playground equipment for children, picnic areas and boat-launching facilities.

Kiwanians Consider New Park

Three Oak Bay lots, which could not be built upon because they are bisected by Bowker Creek, may become a semi-Japanese garden.

The lots, municipally-owned, are on Monterey, adjacent to Fireman's Park.

Oak Bay Kiwanis club is considering completing such a project and plans to approach council with a proposal.

Club secretary C. F. M. Guernsey said the proposal will be made in September. The park would be developed as funds became available, he said.

CJVI
Doug Short
Dial 900

Week on the Prairies

Sect Heads South Seeking Freedom

A hundred Mennonites from the Peace River area of Alberta are moving to South America to escape compulsory government regulations in Canada.

About 50 left by air Friday to settle on a tract of 22,000 acres which the group has purchased in Bolivia. Another 50 had left Wednesday.

Leaders said they have a written agreement with the Bolivian government to allow them to pursue their religious beliefs and live in the manner they wish.

One, John Krahn, said the Canada Pension Plan conflicts with religious teachings which frown on accumulating. Other members of the group said differences with education officials helped prompt the move.

★ ★ ★

Indian Affairs Minister Laing has become an honorary Kainai chief of the Blood Indians of Alberta in a colorful ceremony at Standoff, about 10 miles south of Lethbridge.

★ ★ ★

Sunday imbibing has been legalized for Alberta but it will be only for two hours. The provincial cabinet in Edmonton approved an order-in-council authorizing dining lounges to stay open from 10 p.m. New Year's Eve until 2 a.m. Jan. 1, 1968. Jan. 1 is a Monday.

★ ★ ★

The Hudson's Bay Co. said in Winnipeg it is building a replica of the Nonsuch, the ship which in 1668 was responsible for securing the company's charter.

Piloted by French-Canadian explorer and fur-trapper Groseilliers, the Nonsuch explored the Rupert River in Quebec and returned to England laden with beaver pelts. King Charles II then granted the Hudson's Bay Co. its charter.

★ ★ ★

WINNIPEG — Police said they returned two 10-year-old girls to their homes after the young nail-polish sniffers tossed a brick into the middle of a crowded Portage Avenue sidewalk.

★ ★ ★

The world's highest voltage transmission system, costing an estimated $170,000,000, will supply hydroelectric power from the Nelson River in northern Manitoba to Winnipeg and the southern part of the province.

★ ★ ★

Albert Cote and Henry Langan have become the first Indians to be named justices of the peace in Saskatchewan. They will both work with Kamsack and Pelly detachments of the RCMP.

★ ★ ★

A three-storey business block near the city's main street has been destroyed in Moose Jaw in a fire visible 15 miles away. The block contained a bowling alley, a paint shop, a barbershop and a restaurant.

★ ★ ★

The Saskatchewan River project is only the first step in a region in which comprehensive water studies are necessary, A. T. Davidson, assistant deputy minister of energy, mines and resources, said in Outlook.

Three Die

Tragedy Ends Fishing

ARICHAT, N.S. (CP) — The bodies of three persons, two or them officials of the Canadian Institute for the Blind, were found Saturday almost a day after their eight-foot boat overturned off this Cape Breton Island community.

RCMP said the bodies were discovered on the shore near here.

Dead are George Wood, 46, sightless field secretary at Halifax for the CNIB, his 16-year-old son Robert and Emery LeBlanc, partially blind, who recently was appointed executive secretary of the CNIB's Cape Breton area to succeed Mr. Wood.

SWIMS ASHORE

Another son of Mr. Wood, 18-year-old Richard, told a grim tale of tragedy at sea when he made shore near here late Friday after a gruelling six-hour swim from the spot where the group's pleasure craft overturned after striking a reef.

Richard, in good condition but under heavy sedation for shock in hospital here, said he managed to get his father, brother and Mr. LeBlanc back to the overturned boat after the mishap and lashed them to it.

He applied artificial resuscitation to his father, but gave him up for dead and headed for shore with one of the three life jackets aboard.

BOAT FOUND

The four left here about 1:30 p.m. ADT for a fishing expedition in the waters of Chedabucto Bay near the eastern mouth of the Strait of Canso. The boat was powered by a 3½-horsepower outboard motor.

Searchers — local fishermen, a fisheries patrol vessel and an RCMP cutter — found an overturned boat earlier Saturday but no trace of the missing men.

Decimal Coins For Jamaica

KINGSTON, Jamaica (UPI)—Jamaica will change over to decimal currency in 1969, Edward Seaga, minister of finance and planning, announced.

Seaga said the cost of conversion to the private sector would be about 1,900,000 pounds ($5,100,000)

CJVI
Gordie Williamson
Dial 900

CASH for Mortgages and Agreements

If you have sold your home with a down payment and are carrying the balance on an agreement-for-sale, a first mortgage or a second mortgage with monthly payments, and you would now like to receive your balance in cash, phone 385-6161 or evenings 385-3684 and ask for J. D. SMITH. Immediate cash available for you.

For Duncan area phone Duncan office: Pat Murphey, Branch Mgr., 748-4411.

NORTHWESTERN SECURITIES OF VICTORIA LTD.

... nothing is left undone that will contribute to a service of quiet beauty and dignity...

The Family Room

McCALL BROS
FUNERAL CHAPELS — 1400 Vancouver St. — 385-4465
At Johnson

Kent's PRESENTS A
Manufacturer's CLEARANCE OF ELECTROHOME STEREO HI-FI COMBINATIONS
SAVE UP TO $80.00

CARAVAN and MANDALAY
$150 SERIES
CARAVAN S 150 STEREO HI-FI

Handcrafted fully transistorized chassis, FM stereo indicator light, distortion free FM reception, remote and satellite speaker jacks, 2 large co-ax speakers, handcrafted acoustically designed cabinets by DEILCRAFT, Garrard changer. "Mandalay" in Midnight Oak. "Caravan" in Natural Walnut. SPECIAL $298.00

Many Other 1967 Models at Greatly Reduced Prices!

LIBERAL TRADES — EASY TERMS

PARK FREE IN THE VIEW STREET PARKADE — Use our Rear Entrance through to Fort.

see our BARGAIN RECORD TABLE, LP and STEREO. Assorted recordings—values to $5.20. YOUR CHOICE ..... 99¢

CLOSED ALL DAY MONDAYS — OPEN FRIDAYS 'TIL 9 P.M.

HEADQUARTERS FOR ELECTROHOME, PHILIPS, ZENITH and RCA

Established 1862
742 FORT ST.
383-7104

Featuring Victoria's Largest Selection of Recorded Music

Kent's

MORRISON
THE BEST CHOICE of CHOICE USED CARS

BARGAIN BUYS

1963 PLYMOUTH Fury, 4-door, hardtop, 6-cylinder, with power steering, power brakes $1695

1963 CHEVROLET Impala 2-door hardtop, fully power equipped .. $2395

1963 FORD Galaxie Sedan 6, with radio $1695

1963 METEOR, 6-cylinder economy, with radio $1695

1963 VOLKSWAGEN with sun-roof $1195

1962 VALIANT Station Wagon $1295

1962 MERCURY Monterey, 6-cylinder, with rebuilt motor $1295

NO ONE ANYWHERE SELLS FOR LESS than MORRISON ★

1963 DODGE 440 Sedan, V8, automatic transmission, radio ... $1495

1962 ACADIAN Station Wagon, with radio $1395

1961 PONTIAC Sedan, V8, automatic transmission $1295

1961 VALIANT Station Wagon, V200, with automatic trans. $1195

1961 CHEVROLET Bel Air, V8, automatic transmission, fully power equipped, only $1395

1961 RAMBLER Classic, automatic transmission, radio $995

1960 OLDSMOBILE Super 88 2-door, hardtop, fully power equipped .. $1495

No doubt about it . . . you'll find the BEST CHOICE OF USED CARS in the big supermarket-size Morrison lot. And they're CHOICE cars, too . . . local trade-ins with good histories. Call in and talk it over at MORRISON'S ON DOUGLAS!

Ever-Fresh Stock of Locally-Traded-in Cars

LATE MODEL VALUES

1967 CAMARO SS 350. Equipped. Only $4495

1966 CHEVROLET Caprice, 2-door hardtop, with 327 motor. A luxury one by Chevrolet $3995

1966 CHEVROLET Impala 4-door HARDTOP, V8, automatic drive, power steering, power brakes $3495

1966 CHEVROLET Impala Sedan, fully power equipped, outstanding family value at $3295

1966 CHEVROLET Bel Air, 6-cylinder, automatic transmission $2795

1966 CHEVROLET Sport Van, with automatic transmission $2995

1965 CHEVELLE 300, 6-cylinder $2295

NO PAYMENTS 'TIL SEPTEMBER

And A Big Trade Allowance Now!

1965 CORVAIR 4-door Hardtop. Here's a smart value in a sporty little model at $1995

1965 CHEVROLET Sedan, 6-cylinder economy, Chevrolet roominess and comfort $2395

1965 CHEVROLET Impala Station Wagon, with 327 motor. Ideal for family or businessman $3195

1964 CHEVROLET Impala 4-door hardtop, fully power equipped $2495

1964 PONTIAC 2-door, V8, automatic transmission $1695

1964 CORVAIR 500, another great bargain at $1595

1963 RAMBLER 880 Wagon, V8, automatic transmission. $1795

★ COMPARE! Price! Selection! Warranty! Terms! ★

The Island's Largest and Most Progressive Dealer

MORRISON ON DOUGLAS
Opposite Mayfair G.M. City In Victoria, 385-5777

Wallace chats with Bella Coola Indians

Mackenzie Link Remembered

Story and Picture From JIM RYAN

Deputy provincial secretary Lawrie Wallace, in his role as chairman of the B.C. centennial committee, flew from Victoria Saturday to officiate at centennial celebrations at Bella Coola, on the B.C. mainland about midway between Prince Rupert and Vancouver.

It was 174 years to the day that British explorer Sir Alexander Mackenzie ended a long and arduous cross-country trek to become the first European to cross the North American continent.

The whole village of 1,600 loggers and fishermen turned out in bright sunshine to celebrate the unveiling of a plaque by Mr. Wallace to commemorate Mackenzie's historic trip.

Inscribed on the plaque are these words: "To honor Canadian pioneers of the Centenary of Canadian Confederation in 1967 the British Columbia Centennial Committee struck a medallion. The theme selected was the journey in 1793 of Sir Alexander Mackenzie — the first white man to cross North America by land."

The medallion — awarded more than 10,000 registered pioneers who were in Canada 75 years ago and are now resident in B.C. — shows on the obverse side the figure of Mackenzie looking out at tidewater beside the kneeling figure of an an guide.

Three Bella Coola residents were eligible to receive it.

But only one, Mrs. Vera Willson, 76, was able to accept it in person. Pioneer John Russell Weldon was absent Saturday, and Mrs. Catherine Fry accepted it on behalf of her father, the late Cecil Talmadge Hayes.

For centennial chairman Wallace it was a time to renew old acquaintances with two of his former pupils at Victoria High School — bank manager Murry Mackie and Mrs. Fry.

The big event of the day was a re-enactment of the ride down the fast-moving, choppy Bella Coola river by Mackenzie and his guides.

But this time riverboats carried the passengers — not a dougout like that used by Mackenzie. And 25 hardy souls, including Mr. Wallace and executive assistant R. H. Gillespie of the centennial committee, made the trip.

For the villagers, however, their Centennial project — under the committee chairmanship of Gideon Schuetze — will provide an easier association with water than riding the crest of the river.

A spanking new heated swimming pool will be completed and opened this fall.

Federalists Hear Report

Ranjit Singh Azad, president of Victoria branch, World Federalists, will report on the organization's annual general meeting he attended in Ottawa at a meeting Tuesday at 8 p.m. at the Servetas Hall.

Committee Meets

Saanich's lands and planning committee meets at 7:30 p.m. Tuesday.

BACKACHE & TENSION SECONDARY TO KIDNEY IRRITATION

Common Kidney or Bladder Irritations make many men and women [illegible] from frequent passages night and day. Secondarily, you may lose sleep and have Headache, Backache and feel older, tired, depressed. In such cases, CYSTEX usually brings relaxing comfort by curbing irritating germs in acid urine and quickly easing pain. Get CYSTEX at druggists today. Advt.

CJVI
Fraser McAlpine
Dial 900

March on Black?

Mothers in Sooke Fed Up to Teeth

Mothers from Sooke are thinking of marching on Health Minister Black to underline demands for a dentist in their town.

John Slemko, president of the Sooke Chamber of Commerce, said Saturday night the area's Women's Institute is considering sending a delegation to Victoria to see what the minister can do for them.

SETTLE FOR LESS

He said if a dentist doesn't want move to Sooke right away the people will settle for one who would be willing to go out there two or three days a week.

"We need a dentist very badly at this time because children need their teeth fixed before going back to school," added Mr. Slemko.

LAST SPRING

He said the chamber of commerce since last spring has been trying to persuade a dentist to move to the community.

The chamber has written to the schools of dentistry at four Canadian universities as well as the B.C. College of Dental Surgeons and the Victoria Dental Society.

The closest the organization came to finding a dentist was through correspondence with the Canadian Dental Corps here.

Mr. Slemko said children now are taken to either Colwood or Victoria for dental work but the journey often means parents have to lose a day's work.

Radiation From TV Not Here

Two television dealers said Saturday it's unlikely any General Electric color sets are showering X-rays on Victorians.

All sets sold in Canada are manufactured in this country, a condition which excludes them from a warning that applied only to sets made in the U.S.

The Victoria dealers added that sets manufactured in Canada must meet Canadian Standards Association tests, generally more stringent than those used in the U.S.

Court Vacation 'Should Be Cut'

VANCOUVER (CP) — The Vancouver Bar Association has sent a recommendation to the attorney-general asking that the annual court vacation period in July and August be discontinued.

EATON'S
Hearing Aid Centre
$20.00 Allowance to Old Age Pensioners

MR. J. A. DUNN

"All in the Ear"
Viking 609
Hearing Aids

The Viking 609:
- Fits snugly inside the ear
- Can be built for the individual
- Carries a two-year guarantee on parts and service

4th Floor at the Elevator
Phone 382-7141

EATON'S

New Fashion Pales,
Dressing Your Eyes in Sunbeams
"Flower Shadows"
by REVLON

Revlon brings a soft light to your eyes—with these new petal-pale eyeshadows. Their sheer bloom gives you a sunnier glance and makes eyes look bigger than all outdoors. Have a field day. Pick them all, Cornflower blue, daffodil, meadow green, aqua lily and fresh lilac.

Brush-On Shadow. Each 2.50
Eye Shadow Stick. Each 1.75

It's rough to have red hands.
Now there is a colour corrective lotion
to make them fair again.

New "Moon Drops"
Hand Fair
by REVLON

Unlike any other hand lotion new "Hand Fair" is the finest colour corrective lotion that lightens as it softens hands with precious "Moon Drops" moisture. In "Aquafleur" to tone down redness, or white "Alabaster" for the fairest hands of all.
Each 2.50

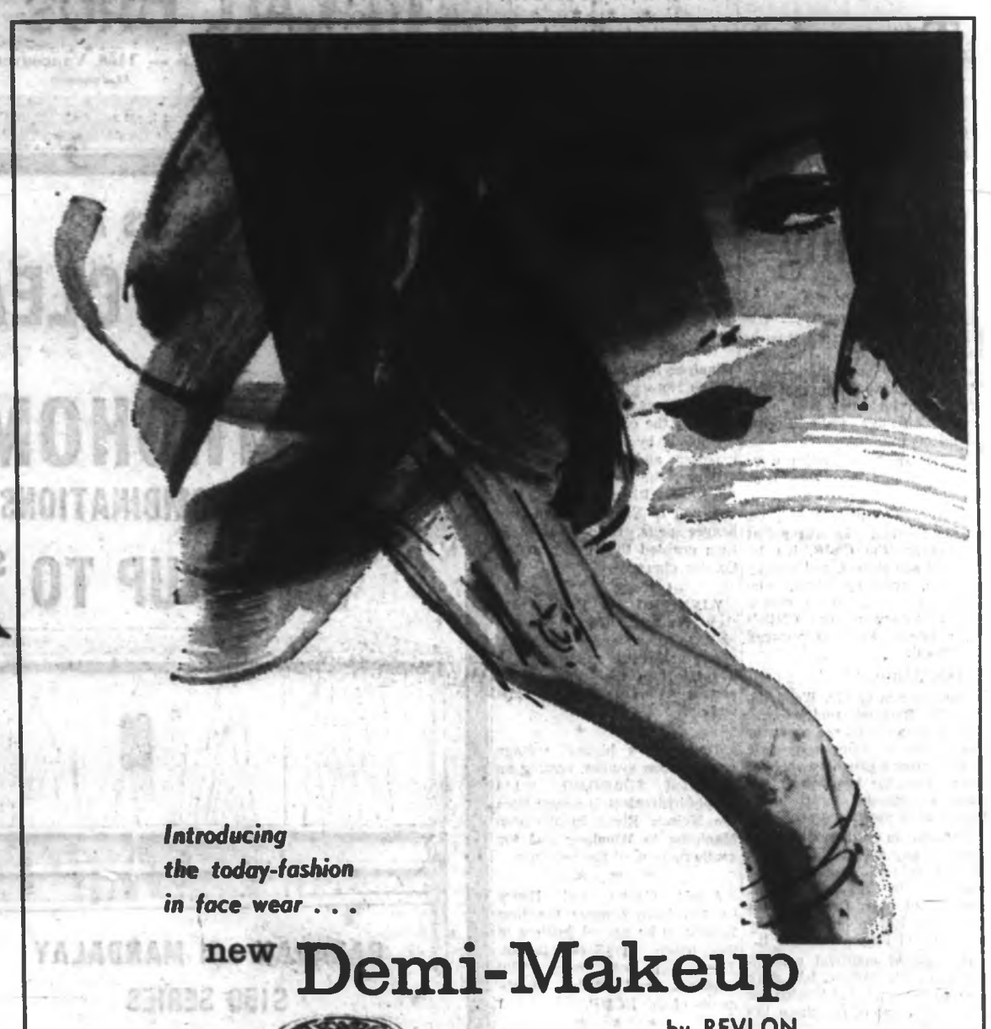

Introducing
the today-fashion
in face wear . . .

new Demi-Makeup
by REVLON

The first totally translucent finish for the face . . . for today's soft, soft, softest look.

This silky slip-on of colour in creme gives your face a sheer, supple, flexy, flawless finish that looks, feels (moves) . . . like spontaneous skin. It's a new world of light, layerless coverage that lets the 'skinness' of you show through.

With so much moisture in its make-up, it slips on with a new sort of sleek, skimmy ease. You can work with it, play with it, blend it almost endlessly. You simply can't wind up with a masky, make-upy look.

Dial 382-7141 — Ask for "Telephone Shopping"

Hey, Kids!
EATON'S
Junior Fishing Derby

VICTORIA

In Co-operation with
Victoria Parks Board
Friday, July 28, 1 to 4 p.m.
at the
Dallas Road Breakwater
Open to Boys and Girls up to 16

Pick up your crest NOW from Toys, Sporting Goods, Children's or Boys' Wear Department at EATON'S. Only those who register in advance at EATON'S are eligible for prizes. Check the date . . . Friday, July 28, 1 to 4 p.m.

FUJI MICRO SAFETY

The Daily Colonist.
(ESTABLISHED 1858)

SECOND NEWS SECTION — VICTORIA, BRITISH COLUMBIA, SUNDAY, JULY 23, 1967 — PAGE TWENTY-ONE

Old Bert tuned up his fiddle in vain

'Jubilee' Highlight Blacked Out

Bert Carried Silent Fiddle Home

By BILL THOMAS

It was to have been the show business highlight of his life, but instead of playing along with Don Messer old-time fiddler Bert White tucked his instrument under his arm and went home.

There were 2,700 Messer fans in Memorial Arena for the Saturday concert and only old Bert left the building in sadness.

There were no hard feelings toward the musician's union which had vetoed his playing, just regret.

★ ★ ★

Bert knows the score. His life has been music and vaudeville. He knows what the union rules are. After all he had been a member from 1923 until he became too old to play at dances.

Still it seemed tough to the little man who once played the Famous Player's circuit as Wing Chow, the only Chinese one-string fiddler in the world.

Bert White fiddled his way to the Vancouver Island championship recently and was runner up in the centennial fiddlers' contest at Vernon.

★ ★ ★

Jerry Gosley helped make his dream almost come true by writing to the centennial authorities and getting permission for him to play. Bert got a letter from the Messer Show manager Ken Reynolds saying it was acceptable for him to play.

The union musicians in the group said he could play if the Victoria local gave the go ahead. The local union did not come through with a permit for their old comrade to play his big date.

Union official Norman Wright was accused of passing the buck by Bert White. "They could have let me play. It was pretty sneaky to do this to me at the last moment."

★ ★ ★

"They know me well enough. I used to play at the Westholme Hotel and in 1919 it was me who ran the shows in Gorge Park," he said.

"Why, I ran a showboat up and down this coast before most of these union guys were born. You know not a soul ever guessed I was not really Chinese when I played that one-string fiddle. No sir, not a soul guessed it was Bert White. I really had fun in those days. I even did a radio series for the RKO people."

★ ★ ★

Bert had put on his best suit for the show, complete with his official Elk's tooth emblem. He fingered it fondly saying, "I am a life member you know. This is rather special."

They did let him on the stage for a brief introduction and a few pious platitudes were mouthed by the MC over his not being allowed to play.

He was a trifle insulted when Rae Simmons called him "champion fiddler on Vancouver Island." He was even more upset when Simmons said "you can talk."

★ ★ ★

After Mr. Simmons had said the last rites to Bert's chances of fiddling the old-timer trotted off the stage.

Marge Osburne twittered the words to the Blue Canadian Rockies and old Bert took a sad walk down the long tunnel that runs under the seats at Memorial Arena, still clutching the fiddle that never got out of its case.

The show went on with its own brand of psychedelic music for the Geritol generation.

The Islanders played all the songs that have been heard a thousand times on their television show for CBC.

★ ★ ★

Charlie Chamberlain and Marge Osburne sang the songs that their fans had come to hear and did their best with a fickle public address system.

The dancers trained by Gunter Buchta were really the most accomplished performers on the stage. They are nimble and versatile.

The really talented artist in this show is Scots singer and accordionist Johnny Forrest. He sings and swings in great style. Mr. Forrest is a definite asset.

Wine Press Peels Gripes

By BILL STAVDAL

The Victoria Youth Council's Wine Press rolled off the mimeograph Saturday night with a counterblast at the Chamber of Commerce and a denial that public funds are used to print it.

"If there were a law against mental vagrancy, there would be at least a few members of the Chamber of Commerce due for prosecution," said Youth Council spokesman Charles Barber.

The nonconformist youth group headquartered at 503 Niagara is under attack by the chamber because of its uncensored magazine, The Wine Press.

VULGAR WORDS

The sheet, written mainly by teenagers, consists of poetry, prose and cartoons. It contains words generally considered vulgar, obscene or blasphemous.

The Victoria Chamber of Commerce learned Friday that its civic affairs committee is investigating the magazine to see if public money is being used to print it.

Committee member W. D. Tindall wondered if the federally-sponsored Company of Young Canadians is backing the Wine Press.

NOW IN EAST

(Lynn Curtis, a member of the CYC, was the prime founder of the Victoria Youth Council. He is now in eastern Canada, though still based in Victoria.)

Saturday night the Youth Council ran off a special issue of the Wine Press denying formal connection with the CYC or dependence on public money. The magazine will be distributed this afternoon in Bastion Square and Centennial Square.

—William John

David Allen, Pat Davis, Ron "Jellyroll" Martin produce latest Wine Press.

★ ★ ★

It includes a statement by Liz Hannah, secretary to the regional director of the CYC in Vancouver, denying CYC support.

'OLDER PEOPLE'

Mr. Barber, a second-year arts student at the University of Victoria, said the Youth Council has been supported by $650 in public donations since May.

Donations come from "generally older people — professional people who like what we're doing and chose to help us in this way."

What is the Victoria Youth Council doing?

"Providing alternatives to situations that are boxing people," said Mr. Barber.

What situations?

"An antihuman school system," said Mr. Barber. "A society that is founded on all sorts of myths."

Projects include a labor pool, publication of several magazines, including the Wine Press, peace activities, Friday "happenings" in Bastion Square, and collecting food for indigent hippies.

'NO GARBAGE'

"We're not taking garbage from anyone — Chamber of Commerce or prime minister — telling us it's naughty to print four-letter words," said Mr. Barber.

The chamber might concern itself with the same four-letter words in print on magazine stand shelves, he suggested.

"If it would make Mr Haddock happy (Courtney Haddock, president of the Chamber of Commerce), we would be happy to give him his copy in a plastic bag."

'MORE IMPORTANT'

An editorial in the latest issue of the Wine Press argues ". . . that free expression is more important than a prurient bias . . ."

Mr. Barber said copies will be distributed to the Chamber of Commerce, the chief of police and "to anyone who writes for one."

View Royal

Toddler Dies In Play Pool

Area's Fourth Victim Of Tragic Summer

By KEN WARREN

A plastic wading pool claimed a little View Royal girl's life late Saturday afternoon despite frantic efforts to save her.

One-year-old Karen White, 1282 Stancil Lane, died about 6:30 p.m. after having fallen into the wading pool in the yard at her home.

Both Karen's father, Ralph White, and Colwood RCMP constable James Schrumm applied mouth-to-mouth resuscitation on the child to no avail.

Langford ambulance then rushed her to St. Joseph's Hospital.

NO BREATH

"Doctors and interns tried everything they could to save her," a hospital spokesman said. "But nobody saw her breathe from the time she came in."

The little girl is thought to have been dead on arrival at hospital.

Karen was discovered in the pool by her mother.

POLICE CALLED

"I knew something very serious had happened when I heard Mrs. White call for her husband," Mrs. Roy Herbert, a neighbor at 1288 Stancil said. "I called for the police and inhalator."

Const. Schrumm said the child was lying on her back near the pool when he arrived.

"Her father told me he had tried mouth-to-mouth respiration," Const. Schrumm said. "I immediately tried it myself, and stayed with it until Langford Ambulance arrived."

FOURTH VICTIM

Inquest and funeral arrangements had not been set at press time.

Karen is Greater Victoria's fourth drowning victim in little more than a month.

● June 27, Gordon Hill, 20, of 1021 Government drowned while swimming at Thetis Lake.

● June 23, David Glanville, 6, of 1054 Tillicum, died in hospital after he was pulled unconscious from the waters near the Gorge Bridge the previous day.

● June 13, Minder Singh, 8, of 1241 Acton, was found floating face downward in Beaver Lake. He died two hours later.

—William R. John

Dryland Dazzler

Desert conversation piece puzzled 11-year-old Douglas Newbold of 1185 Reynolds Saturday afternoon. He satisfied boyish curiosity by close study of 22-year-old yucca plant growing on boulevard in front of 1145 Reynolds. Plants, native of dry semi-tropical climates, are gaining popularity in Victoria. Some blooms reach a height of 10 feet.

Institute Given $23,755

The federal government Saturday announced a grant of $23,755 for mental retardation research in which the University of Victoria will be involved.

The grant will go to the B.C. Mental Retardation Institute, which has its headquarters at the University of British Columbia. Simon Fraser University also will be included in the program.

The research is aimed at exploring methods of identifying and treating mentally retarded children and adults.

Dangerous Convict In Area

An escaped and "dangerous" convict is believed to be in the Greater Victoria area today.

Sidney RCMP said early today that Lawrence Roberts, 30, of Revelstoke, who walked out of a minimum security forestry camp near Campbell River Tuesday, is armed and was seen in Sidney Saturday.

Roberts was serving an 18-month term at Lakeview camp, for robbery and possession of an offensive weapon.

Police said he is believed to have a .30-.30 rifle and a shotgun, and is driving a stolen grey Dodge pickup truck.

Saanich patrol cars staked out routes leading from Sidney to Victoria Saturday afternoon but sighted nothing.

Roberts is 6'2", 215 lbs., with dark brown hair. At the time of his escape he was wearing prison garb and a black and white wool sweater.

Algae Buildup

Independent Study Urged for Gorge

An independent study of the Gorge waterway, free of political or special interests, is needed, biologist Dr. Marc Bell of the University of Victoria said Saturday night.

"Whatever the cause of the present algae buildup, it's worth examining," he added. "But it has to be done by a group that is independent but competent to discuss the problems and their solutions in ecological, economic and political terms."

'LOGICAL APPROACH'

Earlier, acting reeve Leslie Passmore of Saanich suggested the problem starts with runoff from septic tanks and that if such wastes went into a sewer system, pollution of the Gorge would be eliminated.

The "logical approach" would be to campaign for adoption of the regional sewers report, he said.

However, the Portage Inlet and Gorge Waterways Society instead feels that the problem would be solved if the tidal waters were dredged.

DREDGE NOW

The group argues that algae growth depended not only on nutrients entering the water but also on sunlight, the source of energy needed by phytoplankton, penetrating shallow water.

It says dredging should be done now, on the assumption that the community will solve its sewage problems.

Dr. Bell suggested that the survey of the Gorge's problems and potentials be financed on a regional basis.

"There is no question that the Gorge is a prime asset to the whole area," he said.

Silver Threads Sets Picnic

The Silver Threads Service annual picnic will be held in Beacon Hill Park from 11 a.m. to 4 p.m. Thursday. The Senior Citizens' Activity Centre in Centennial Square will be closed that day.

Seen In Passing

Harry Gretchen drilling a hub for a sander. (A shore engineer, he lives alone at 1016 Queens Avenue. His hobby is gunsmithing.) Nancy Blower in a rowboat . . . Jerry Punt fixing an ever-broken car . . . Debbie Slater breaking a delicate ice-cube tray . . . Danny Costain losing half a moustache . . . Harry Selp failing to extinguish his birthday candles . . . Linda Zawitkoski doing handstands on some mistreated grass . . . Bev Smith efficiently doing her duties . . . Mike Perkins seeing Shawn Stresch off to California . . . Enid Christian recovering from a cold . . . Alan Young home from up-Island . . . June Farrell mashing strawberries.

Harry

Garbage-Heavers Strain Our Capacity for Junk

★ ★ ★

Why Not Burn?

★ ★ ★

By JOHN MATTERS

"To hell with them" she said, as the chicken bones hit the bottom of the garbage can with a plunk.

"And when are you going to heave out your dead rye bottles?"

It is those words, repeated perhaps millions of times, which has turned a patch of countryside into an acreage of waste that's now called the Hartland Road garbage dump.

HE WONDERS

It is a scene which causes Bill Yeomans, landscape architect and recreation planner, to wonder: how much longer, in our wasteful ways, will we continue to clutter up and contaminate this part of Vancouver Island with our junk?

BURNING MATERIAL

"First of all, the main problem with garbage is that we have no respect for the land or water which will receive our wastes," he said in an interview Saturday.

"Ninety per cent of the stuff we throw into garbage cans could be burned or buried at home. Why do we always have to say: 'someone else will take care of it'?"

The other problem, he said, is a wasteful marketing system.

WHY BAGS?

"I have never been able to figure out why they have to put the groceries in so many paper bags," added Mr. Yeomans. "I also have been trying to figure out what's going to happen to all the wrecked cars that are piling up at the back of lots."

The old car problem is creating needless clutter and Mr. Yeomans thinks the manufacturers should be blamed for some of it. They should be taking them back to their plants and using the steel again.

He suggested that putting the wrecks on barges for dumping at sea also may be an answer, especially in view of Victoria not being an industrial area.

Mr. Yeomans said a pollution conference at the University of British Columbia this spring gave considerable attention to Victoria's waste problems.

NO SPACE

"The people realized that we do not have the space to go on forever covering the land with garbage."

Mr. Yeomans, who lives in Saanich, is chairman of Enqual, the group of university teachers, students and other specialists who are studying pollution problems.

SUMMER JOB

One of its projects for the summer has been mapping of all pollution sources in B.C.

"Once we get it mapped, we will start studying what damage is recoverable and what's not recoverable," he said.

THE DAILY BRITISH COLONIST

July 23, 1867

Whatever may be the condition of things in other branches of trade, it is pretty evident from the promptitude with which the publicans have paid their licences that they have experienced as yet no dullness. A large amount of the money has been deposited for liquor licences at the police court within the last few days, and most of the landlords are kept busy in attending to the wants of the liberty men from Esquimalt.

Ex-Governor Pickering of Washington Territory claims to have discovered last fall a pass through the Cascade Mountains much more feasible than any hitherto found. The entire distance he describes as a flat valley from a half mile to three miles in width. The streams flow gently in the pass, one leading to Snoqualmie, 20 or 30 miles, the other to Yakima, 10 or 12 miles. He claims the pass was not found by Stevens, or McClellan, or any of their assistants.

For Local Teacher

From Yukon To Chateau

By MAUREEN DUFFUS

The children speak in abbreviations.

"Burkhard. Here. Come see." Or "You go Anchorage Burkhard, they got buildings two stories!" Or, at a museum, to express great enthusiasm, the best one child could manage was "Burkhard, this interested."

These are not toddlers, just beginning to speak, nor are they immigrants learning the language.

These are children from 11 to 15 years old, pupils at an Indian residential school in Whitehorse where Miss Jean Burkhard, of Victoria has been teaching for the past year.

The children, who cannot read or write or even speak properly, come from all over the Yukon for under the present system they are taken from their families and placed in the Whitehorse school.

"It's not the best system, but the children must be taught white man's ways somehow," Miss Burkard explained. "In some districts the government has set up trailer schools in which teachers travel to the families, and this seems to be much better for the children."

Miss Burkhard finds the children bright in some ways, but on the whole completely uninterested in school work.

One day a child was missing and she asked "Where's Eddie?"

"Eddie out window," the others told her.

Eddie, sure enough, had simply climbed out the window to play in the snow.

Only about three or four of her 21 students came up to anything like average standards.

"But what can you expect? They have no background, no books, they have never been out of the Whitehorse area.

It's the same story of the white man taking away the Indian culture, and so far the Indians have not been able to assimilate the white man's ways.

"But," Miss Burkard adds, "they are darling children and so unconventional. Unconventional to the point where one of the older boys turned up at school drunk."

Indians in Transition

The teachers of Whitehorse also go out to the reserve once a week, to work with the children in the area known as Sleepy Hollow or Mountain Flats whose main street is called Dog Pound Road.

The living conditions are depressing, but perhaps 20 per cent make it successfully.

"The Bishop's wife who helps so much, calls them Indians in transition, and that about sums it up."

Only one student has successfully completed grade 13, and at 21 his superior education brought him the position of president of the Klondike Indian Association.

"He is a wonderful person," Miss Burkard said. "He tries to help, but it's hard not to become a little bitter, when no one backs him. The older people who could help have no education, and no longer any initiative."

In spite of the depressing aspects of the Indian situation, Miss Burkard makes it clear she had a wonderful year in Whitehorse, and plans to go North again.

"Whitehorse is so lively compared to Victoria; a town full of young people, and a great many tourists. In the summer hundreds of students come up with promises of highly paid jobs. Many, nearly 300, find the promised jobs just don't exist, and have to work for practically nothing to save their fare back.

"But for those who are skilled enough to get highly paid jobs in the mines, life is very gay indeed.

No Shortage of Bars

"There are 28 liquor outlets for the small population, and I've heard of men who spend $500 to $1,000 in the bars in less than a week."

There are amusements other than drinking, though.

"There is the Sour-Dough Rendezvous, which lasts for three days and most of the teachers take part. Everyone dresses in old time outfits for the three days; there are parties everywhere, and the dance hall girls come in to add to the amateur entertainment of cowboy and folk songs. They built an igloo in the main street for crowning the Rendezvous Queen.

"Then there are dog sled races on the frozen Yukon River, and the sound of the sled dogs howling in the night is the most eerie thing I know."

And now, after a year in Canada's North, Miss Burkhard is off on an altogether different trip.

After spending a few days with her parents, Mr. and Mrs. S. L. Burkhard, 831 Rogers Avenue, she joins Miss Genevieve De Bros for a trip to Europe to stay with Miss De Bros' parents at their summer chalet high in the Swiss mountains.

The two will go to Montreal, then drive to New York before flying to Switzerland. They plan a tour of Europe including France and Germany, and, hopefully, Italy as well.

Then Miss Burkhard continues on to London, where she may work for a while before returning to Canada.

Tea Follows Ceremony

A tea at the Oak Bay Beach Hotel followed special ceremonies at Clover Point at which the Lieutenant Governor officially opened the viewing shelter sponsored by local chapters of the IODE as a centennial project.

More than 85 members of the IODE and special guests attended the tea, and were received by Mrs. V. H. V. Shepperd and Mrs. J. A. Dunn. Mrs. L. J. Wallace and Mrs. Cecil Parrott poured tea.

Trouser Suit At the Palace

LONDON (Reuters) — A truck-driver's 13-year-old daughter became the first girl to wear a trouser-suit to a Buckingham Palace garden party, one of the fashion and social events of the year.

Cathy Andrews mingled with the Queen's 8,000 guests on the palace lawns.

Miss Andrews, who made the suit herself, works as a secretary in Transport House, headquarters of the British Labor party.

—Ian McKain

Roles are reversed as former actress Mrs. Harold Ramsay helps daughter Vanessa Lax prepare for performance of Little Mary Sunshine. As a child, Vanessa used to help her mother on tour during school holidays.

★ ★ ★

Former Actress *Assists Daughter*

Star's Special Dresser Acted with Tallulah

Vanessa Lax, starring in Little Mary Sunshine at the McPherson Playhouse, has one of the most highly qualified "dressers" these days.

Helping her in Number One dressing room before performances is her Mother, Mrs. Harold Ramsay of Calgary, who has herself been in theatre since she was eight years old.

"Our roles are reversed," says Mrs. Ramsay. "It used to be Vanessa who helped me with zippers and things during her summer holidays when her father and I had our own touring company in England."

Mrs. Ramsay's first stage appearance was in a Christmas Pantomime in the Grand Theatre in Leeds, where her father was director of a large multiple tailoring firm. Later she went to a theatre school in London, and toured as a child actress.

★ ★ ★

She recalls that when she was touring, a tutor travelled with her to make sure she kept up with her education. Without special permission from the Yorkshire County Council, who had to be assured that her grades were up to standard, she could not be licensed to continue touring.

Later Mrs. Ransay went to the United States on a three-year contract. During those years she played in a show at the Palace Theatre on Broadway with Beatrice Lillie, and it was during this time that she met the famous Will Rogers.

"He showed me how to do his very topical act, with the lasso and all, and I toured doing an impression of him."

Before leaving America, her agents also booked her for a bit of filming in Hollywood, so it was a tremendously varied three years.

★ ★ ★

Back in England, Mrs. Ramsay did a show with Talulah Bankhead, and toured all the major circuits — Paris, Berlin, the whole of Europe. She also at one time did a South African tour.

It was later, when she and her husband, the well-known BBC organist, had their own touring revue in England that Vanessa joined them during her school holidays.

It was at this time, too, that Vanessa and Julie Andrews became friends, for Julie's mother and stepfather, Barbara and Ted Andrews, were also travelling with their own company.

"I would get Vanessa from her school, and Barbara would fetch Julie, and the two girls would spend part of their holidays together," Mrs. Ramsay explained.

Julie was being coached by her parents, and Vanessa by hers, though Mrs. Ramsay doesn't think she gave Vanessa much encouragement to make the theatre her life's work.

"Though I suppose I had hopes — I sent her to a ballet school in London. Her father taught her voice, and I taught her stage craft. This is why she has the unusual advantage of being able to sing and dance as well as act."

★ ★ ★

With a famous musician, organist and conductor for a father, and a highly successful actress as a mother, it's no wonder Vanessa has had such great success in the many roles she has played in Victoria theatres.

Spry Nonagenarian

Mother of the 'Bride' At 50th Anniversary

By JAMES K. NESBITT

Rare indeed is the golden wedding anniversary with the mother of the bride present.

Yet such is the case this weekend when well-known Victorians Mr. and Mrs. W. Lloyd Morgan are celebrating the 50th anniversary of their marriage, which took place in Spokane, Wash., July 22, 1917.

★ ★ ★

With them is Mrs. Morgan's mother, Mrs. John O'Brien, a spry 94, who now lives in the Morgan home, The Priory, on Pemberton Road.

Also here are the two Morgan sons and their daughters—Lloyd Jr., of Seattle, John Daniel of Huntsville, Alabama and Mrs. George Plaxton of London, Ont.

★ ★ ★

Mr. Morgan was for 10 years a member of Victoria City Council, being chairman of the finance committee. In 1940 he and Mrs. Morgan represented Victoria at the San Francisco World's Fair, and they were on the reception committee for the visits of President and Mrs. Franklin Delano Roosevelt in 1937 and King George VI and Queen Elizabeth in 1939.

★ ★ ★

Mrs. Morgan, as Mary Ellen O'Brien, attended St. Ann's Academy here, specializing in art and music. Today she is one of the few people in this area able to restore old paintings. She has been active in drama circles, having written several plays which received high praise from adjudicators at drama festivals, and is the author of a book of children's verse dedicated to the 17 Morgan grandchildren.

★ ★ ★

The Morgans gave a reception at their home on Saturday, and today there will be a family dinner party at Oak Bay Beach Hotel.

Mr. and Mrs. Morgan live in one of Victoria's most beautiful old homes, set in spacious gardens, which they open each year for a party for the Multiple Sclerosis Society.

It was in 1927 they moved into The Priory, which had been built in the early 1880's by Hon. Edward Gawloer Prior, 1902-03 Premier and 1919-20 Lieut-Governor of British Columbia.

All Races Represented

TORONTO (CP)—New U.S. textbooks will have pictures of Negro children, Dora Lewis, New York education consultant, said Tuesday.

Mrs. Lewis, professor emeritus at New York's Hunter College who is here as president of Soroptimist International Association, said publishers are being careful about choosing pictures for textbooks.

"Pictures will be representative of children of all kinds of different races in the country."

Montague BRIDGMAN LTD
China · Crystal · Gifts
811 Government St. Phone EV 2-0821

ROSE'S MID-SUMMER WATCH CLEARANCE
SAVE UP TO HALF PRICE
our annual storewide WATCH SALE
SAVE UP TO HALF ON A LARGE SELECTION OF FAMOUS-NAME WATCHES FOR LADIES AND MEN . . . ALL TYPES, STYLES AND MAKES ON SALE. ALL FULLY GUARANTEED
Feature Value
Gibraltar "Jet"
★ 25 Jewels
★ Automatic
★ Calendar
★ Water and Shock-Resistant
★ Expansion Bracelet
Regularly $59.95
$29.98
EASY TERMS OR LAYAWAY
Open Friday Nights
1317 Douglas St.
ROSE'S LTD JEWELLERS

ADDITIONS
KITCHENS
SUNDECKS
100% FINANCING
MARCUS-ASKEW Construction Ltd.
1808 COOK STREET
383-5480

YOUR CHILDREN'S EYES
Children need special attention in many ways . . . especially when it comes to fitting them with eye glasses. At Prescription Optical Company your child receives this special attention. Prescription Optical Company takes the time and they have the patience and understanding to make certain your youngster's glasses will provide him with both good appearance and absolute comfort. If your child requires glasses, bring the prescription to one of our four offices, where experience serves you well.
Prescription Optical
Where Prices Are Always Reasonable
Campbell Building, 1625 Douglas Street, 384-5014
Medical Arts Building, 1105 Pandora Avenue, 384-7937
Professional Building, 1106 Cook Street, 384-8311
150 Trunk Road, Duncan, B.C., 746-6011

EXPO RAIL TOUR
Our second Expo 14-day group rail tour will leave Victoria Aug. 31 and connect with CPR Canadian. Leaving Vancouver at 5:30 p.m. to Ottawa for two days with de luxe tour of the city, then on to Montreal for three days by coach with de luxe tour of Montreal and tickets to Expo.
Then travel to Toronto by coach for three days with de luxe city tour and a day trip to Niagara Falls. We then board the CNR chartered car on the Supercontinental for Vancouver and home. Fare from $375, according to type of accommodation: standard, roomette or bedroom on train. Tour includes rail, all hotel rooms, sightseeing and Expo.
WANTED—Man for roomette and share twin rooms on rail tour, and lady to share twin rooms on Greyhound tour. Book now.
PENTICTON PEACH FESTIVAL TOUR
LEAVE AUG. 4 TO 7—$49.50
This bus tour leaves Victoria August 4 to Vancouver and Penticton via Hope, Manning Park, Allison Park and Princeton to Prince Charles Hotel. At Penticton you will take in all the attractions and activities of the most popular Peach Festival and enjoy one of the finest shady beaches. We take a side trip along the beautiful Okanagan Lake to visit Kelowna and return to Penticton and home.
Cost of tour includes all transportation, sightseeing tour and hotels: double, $49.50 each; twins and singles are available.
SPECIAL RUN TO
Stanley Park, Vancouver
LV. SATURDAY, AUG. 5, 9 A.M.
Social Credit League Old-fashioned FREE STRAWBERRY SOCIAL.
You may stay in Vancouver if you wish and return with our special bus
Fare, $7.50 Return
Paradise Valley Tour
Day Tour Aug. 15—$9.50
Our one-day Paradise Valley bus tour leaves our office at 8 a.m. for Tsawwassen to Vancouver Stanley Park, over Lions Gate Bridge to West Vancouver, thence along Howe Sound to Britannia Beach, Squamish Pass, Mt. Garibaldi, Shannon Falls, to Paradise Valley Lodge for lunch; return to Deep Cove, take ferry to Nanaimo and the Malahat, home by 8:30 p.m. $9.50 including ferry, lunch optional.
Montreal to England
From Victoria One Way—$235
One-way reduced fares to England now in effect. Ferry to Vancouver, rail to Montreal, cargo liner to British port. Fare from Victoria $235, according to type of ship and rail accommodation. Some ships with private shower and toilet.
GEORGE E. WILLIS
1320 Broad Street 385-5242
(Between Johnson and Yates Streets)

Roma's
E-X-P-A-N-S-I-O-N Sale
C-O-N-T-I-N-U-E-S ALL THIS WEEK
We've emptied our racks and our cupboards of the fabulous fashions that we've become famous for and added them to the sale merchandise.
Help us to clear our racks . . . and make way for the contractor, so we can offer greater customer service.
Shop early and take advantage of the terrific values . . . everything must go and it will at prices which have been slashed up to 50% and more for this event.
DRESSES
Complete Summer range ..... 1/3 Off
Early Fall—Wools, party dresses, evening gowns .. 1/2 Off
SUITS
SEERSUCKERS, LINENS, SILKS, COTTON KNITS
1/3 and 1/2 Off
COATS
Complete range ..... 1/2 Off
SPORTSWEAR
Mr. Leonard 1/3 and 1/2 Off
Eight Fall Coats have been added to the Selection ..... 1/2 - 1/3 Off
(WATCH FOR OUR SWIM WEAR SALE—COMING SOON)
ROMA'S
TOWN and COUNTRY
3625 DOUGLAS ST.
384-3421

The GALLERY
a department featuring fine quality Traditional Furniture
TWO NEW PIECES ADDED THIS WEEK
To Our Display of Fine Traditional Furniture
A Very Attractive Kidney Desk
In mahogany. 9 drawers.
With leather top $239.00
Without leather top $195.00
Octagonal Curio Cabinet
In satinwood finish. 4 shelves, 2 doors. A very attractive piece of furniture $360.00
FREE CUSTOMER PARKING
REAR ENTRANCE ON BROUGHTON STREET
Open Daily, 8:30 to 5:30 including Fridays
CLOSED WEDNESDAYS
home furniture COMPANY VICTORIA LTD.
825 FORT ST. (Above Blanshard St.) PHONE 382-5138

ADVERTISE CONSISTENTLY!

Annual Highland Games

At Macdonald Park, July 29

There'll Be a 'Gathering of the Clans'

There will be a "gathering of the Clans" this coming Saturday in Macdonald Park and Scotsmen throughout Greater Victoria and surrounding districts are busy preparing for their 30th annual Highland Games. Sponsored by the Victoria Highland Games Association, the popular event will start at 9 a.m. with the Western North American championship competition in Highland Dancing. There will be competitions for individual pipers and for pipe bands. Traditional Scottish field events such as tossing the caber and throwing the hammer will also be featured during the full day of activities.

Entries for the various events are coming in from California, Oregon, Washington, Alberta and all over British Columbia. Games will be officially opened at 1:30 p.m. by Deputy Provincial Secretary Laurie Wallace, chairman of B.C. Centennial Committee.

Special feature of the afternoon will be "turning" the Lucky Centennial Caber. It was designed in honor of Canada's centenary and is 19.67 feet long and weighs exactly 100 pounds. Anyone who can toss the Victoria Highland Games' caber will have an opportunity to toss and turn the centennial caber. If successful he will have his name inscribed on a silver plaque on the caber.

As a special contribution to Canada's centennial celebrations the Scottish people in the community will hold a preview to the Games. This preview, which will be under the auspices of the Greater Victoria Centennial Society, will be staged the night before on the lawn in front of the Empress Hotel. Pipes and drums of the Canadian Scottish Regiment (Princess Mary's) will be starred, and feature singer will be John Dunbar. Added attraction will be the Adeline Duncan Dancers performing traditional dances.

Arranged by
TRUDY KEMP

Photos by
KINSMAN

Paul Jenkins, 15, who plans to take part in the traditional Scottish field events at the Highland Games on July 29, prepares to demonstrate the hammer throw to his captive audience. The girls are members of a drill team and are, from left, Laurie Lewis, Judy Mannix, Barbara Dyer, Gail Bamford, Gerri-Mae Watling and Cathie Gower.

A popular event at all Highland Games is the strength-testing tug-of-war. Demonstrating their skill specially for the photographer are these team members, front to back, Roberta Wishart, Heather Zinck and Jeffrey Kerr.

Tossing the caber is 17-year-old Eric Jenkins, who will also be competing in the traditional field events at the Highland Games.

These West Highland white terriers belonging to Miss Marilyn O'Hanlon won't be among the competitors at the Highland Games. Here they are content to pose with these pretty young lassies, from left, Penny Whyte, Cheryl Rafter holding Candy and Suzanne with Muffy.

Adeline Duncan Dancers will be starred in the preview show Friday evening on the lawn in front of the Empress Hotel along with John Dunbar. Several of the dancers are shown here with Victoria's well-known singer and are, from left, Laurie Smith, Margaret Watling, Cheryl Jackson, Karen Whyte and Leanne Smith.

Piper Malcolm McCaig plays for these young dancers doing a lively Irish Jig. They are, from left, Robbie Barrick, Carol Avison and David Watling, and will be among the dancers performing at the preview show the night before the Highland Games.

Doing The Town

with DOROTHY FRASER

These knits ideal for the larger figure . . .

We've heard it said by ladies of more ample proportions that knits are just not for them . . . Well, maybe some knits aren't . . . but the new Hummer knits from Vienna . . . just newly received at Wilson's . . . are the perfect answer for the woman with a larger figure . . . They rely on their beautiful quality and precision cut for smartness . . . are completely devoid of gimmicks . . . their clean, uncluttered lines are tremendously flattering . . . Just to mention a few we looked at . . . a 2-piece suit in geranium red with notched lapel collar . . . size 18 . . . and a similar suit in soft grey, size 20 . . . A dressy black suit with silk faced collar and pocket flaps, outlined with a narrow ornamental braid . . . size 18 . . . Also in size 18, a navy and an emerald green . . . Among the 16s there's a smart green double-breasted suit with low belt . . . a light blue trimmed with matching grosgrain . . . a sunny yellow . . . We wouldn't want you to think, however, that Hummer knits are confined to larger sizes, because there are smaller sizes that do just as much for slighter figures . . . but we do want you to know that if you wear a 16 or larger, here are truly elegant knits for you . . . and we urge you to see them now while the selection is so good . . . **W. & J. Wilson Limited, 1331 Government St., 383-7177.**

$3,150 is price tag on Norman Norell's evening coat made of massed silk anemones!

See the "Happening" in Trounce Alley . . .

It's a Happening at the Madam and Eve Shop . . . and what's happened is the arrival of a dazzling display of Joseph Ribkoff and Jonathan Logan dresses for the young and the young-at-heart . . . 125 brand new, strikingly different styles for fall . . . alive with color . . . every one of them a titillating surprise! . . . There's a group which Jonathan Logan calls "The Lively Ones" . . . and right lively they are! . . . They're orlon knits with matching toned tights . . . various styles and myriad colors . . . ranging in price from $20 to $34 including the tights! . . . These dresses are going to move out fast or we miss our guess . . . because they'll be much in demand for back-to-school . . . or college . . . wear . . . Actually this observation applies to all the new dresses at M & E . . . and that's why we say . . . hurry in to see them while the selection of styles, colors and sizes are at their peak! . . . A lot of these dresses would be very smart for office wear too (though we wouldn't recommend the purple one with one yellow and one orange sleeve if you want the boss the keep his mind on his work!) . . . There are light weight knits, herringbone (diagonal striped bonded fabric) . . . checks and plains . . . A honey of a dress is in brown wool with a pleated orange flounce around the bottom . . . **Madam and Eve Shop, Trounce Alley, 383-7177.**

An eyebrow tweezer can be a handy kitchen gadget. Perfect for removing bones from fish . . . placing candles on a birthday cake.

To love and cherish . . .

Among the many lovely things you'll find for gift-giving at Montague Bridgman is a big selection of enchanting Royal Doulton china figurines . . . All the autenthic and well-loved figures which have come down through the years . . . The Last Waltz . . . Penelope . . . The Ballerina . . . Reverie . . . Camelia . . . and others too numerous to mention . . . All are exquisitely moulded and hand colored . . . Royal Doulton animals . . . especially the spaniel eating off his little plate, and the dog curled up in his basket . . . are quite delightful and would be especially-nice for any dog-lover . . . Some beautiful bird figures, hand-made in Denmark, and an exclusive import by Montague Bridgman . . . they're unbelievably real-looking, in subtly subdued colors . . . Other nice bird studies designed and modelled by English artist J. T. Jones, in Crown Staffordshire bone china . . . and we defy anyone to resist the Royal Worcester figurines of children and animals! . . . Something else that caught our eye . . . "Miss Canada Rose" pins and earrings . . . hand-painted bone china created by Royal Adderley in honor of Canada's centennial . . . modestly priced at $1.95 for the earrings, and $1.50 and $2.25 for the pins . . . at . . . **Montague Bridgman Limited, 811 Government St., 383-6821.**

Spray the back of the neck with cologne on humid days . . . very cooling.

In praise of wigs . . .

We've been singing the praises of wigs . . . specifically the fine quality human (European) hair wigs sold by the House of Glamour . . . for a long time now . . . Always a little wistfully, we admit, because we didn't own one ourselves and could only go by the many beauties we have seen, and enthusiastic comments by the lucky owners of same . . . Well, a new era is here: A couple of weeks ago Danny Hajnal at House of Glamour fitted us with a wig . . . styled to perfection . . . and our only regret is that we didn't acquire it a lot sooner! . . . Owning a wig puts a new complexion on life . . . no matter what happens, you're never fazed! Hair droopy between sets and no time to get it done? A wig's the answer! . . . Something come up on the spur of the moment and you need to look good . . . but don't? . . . Again your wig to the rescue . . . Every time we've worn our wig some envious female has complimented us on our attractive hairdo . . . and not one has yet twigged to the fact that it wasn't our own! . . . If you'd like to feel as carefree as us . . . go talk to Danny or any of the stylists at H of G about a wig . . . so natural that you'll think you grew it yourself! . . . **House of Glamour, 638 View St., 386-6139.**

A combining of two powder shades gives you more makeup finesse. Dust a pinky powder over beige to add sparkle to the face.

Dancing for medals . . . or for fun! . . .

The Arthur Murray Studio is a beehive of activity these days . . . Annual medal examinations are in the offing . . . and pupils preparing for their bronze, silver, or gold medals . . . tangible evidence of advanced skills in the art of dancing . . . are working feverishly getting ready for next week when the Arthur Murray Regional dance director comes over from Seattle to conduct the examinations, and award laurels to the victors! . . . Don't think for one moment, though, that you need to work towards a medal when you enroll at the Arthur Murray School of Dancing . . . this medal bit is primarily for those dedicated people to whom dancing is the breath of life . . . The vast majority of us just want to learn to dance well so we can enjoy ourselves when we step out of an evening . . . or maybe brush up on our dancing . . . learn some new steps to relieve the monotony of those we've been doing for years . . . Dancing's wonderful fun, wonderful exercise, and has all sorts of fringe benefits . . . During the summer months the School is offering reduced rates for introductory courses . . . Why not phone for information and get started on something that will be a real boost to your social life, come fall? . . . **Arthur Murray School of Dancing, 715 Yates St., 385-1476.**

Now it's the mini-nightie . . . cut well above the knees and worn over matching bikini base.

Bargains galore at Miss Frith's . . .

A lot of people in this town of ours are gloating over recently-acquired bargains from Miss Frith's mid-summer clearance sale . . . and if you perhaps think all the good things have gone long since . . . we want to reassure you that this is far from being the case! . . . We were in the store the other day and saw any number of plums just there for the picking . . . Another thing we wish to stress is that all these reduced items are from Miss Frith's regular stock . . . not special stuff brought in expressly for the sale, as sometimes happens elsewhere . . . We saw several groups of quite charming hats . . . tagged at $5.00 and $3.00 . . . which is 'way down from a few weeks ago . . . Smart dresses for every occasion are to be had at half price . . . Coats are clearing at $29 and $39 . . . Price tags on bathing suits are snipped by one third . . . a real opportunity to pick up an extra swimsuit to see you through the rest of the summer and be ready for duty at indoor pools when the sunshine deserts us . . . You'll find suits . . . all kinds of sportswear . . . slims, tops, shorts . . . a big selection of blouses . . . and if there's a Blessed Event in your future . . . you'll be happy to know that Miss Frith's smart maternity wear . . . amazingly inexpensive at any time . . . is now selling for half price! . . . **Miss Frith Millinery and Fashions, 1617 Douglas St., 383-7181.**

To open a hard-to-turn lock, oil the key instead of the lock.

Make furniture collecting your hobby . . .

Friends of ours back east have been riding a fascinating hobby for the past few years . . . At least once during each year . . . and more often when the exchequer's in a healthy condition . . . they buy a beautiful piece of furniture for their home . . . sometimes just a small piece like a little table to put beside an easy chair . . . another time, something of greater consequence . . . Result, they have a truly lovely home which never ceases to delight them, as well as their friends! Needless to say, they collect traditional furniture . . . fine reproductions of antiques which are not only lovely to look at . . . but never decrease in value . . . If you'd like an interesting hobby, why not buy one choice piece of furniture now from the Gallery at Home Furniture, whose fine quality reproductions are invariably beautiful in design . . . and far from expensive . . . then add to your collection year by year . . . Maybe you'd like to start with one of the little English curio cabinets which have just arrived at the Gallery . . . Three different styles in beautiful swirl mahogany . . . gracefully tapered . . . perfect accent for a small corner (one model measures less than 2 ft. from corner to corner) . . . We think they're delightful! . . . **Home Furniture Company, 825 Fort St., 382-5138.**

A year's study at the Canadian Army Staff College in Kingston terminated last week for Captain L. D. Pearce of Victoria, and on hand to witness graduation ceremonies at historic Fort Frontenac was his wife. The course, which trains the services' future field commanders, required intensive study and College commanders give much of the credit to the wives of successful students.—(Canadian Forces Photo)

Wild Accessories — At Maxi-Prices

Translucent Umbrella Turns Into Lampshade

By JEAN WILSON

NEW YORK (AP) — They are breeding bigger frogs in order to produce a new status handbag to replace the alligator.

They are making headlights into earrings, Tiffany lamps into umbrellas.

They are disguising bugging aids with strings of pearls and gold chains, and they are stuffing the stemware of pretty girls into sterling silver and 24-carat gold stockings.

"They" are some of the people who create the accessories to compliment women's costumes. Some accessories cost more than the costumes themselves.

★ ★ ★

At a show recently they displayed this season's razzle dazzle for some 200 fashion writers here for the New York Couture Group's press week activities.

Hoping to give alligators and lizards back to their steamy habitats is handbag designer Coblant. Besides growing bigger frogs for his mini-purses with maxi $200 price tags, he is stitching together turtle skins for larger carry-alls.

Prize-winning Stanley Hagler and his associates are responsible for the headlight earrings. Hagler also created a necklace that hides a microphone and total ear ornament that conceals a hearing aid.

Other dingle-dangles were enormous tortoise buckles through which neck scarves could be threaded.

Something to give the basic black dress a little dash was a bib of fake jewels for $500. In millinery Hagler offered a simple pillbox covered with 14,108 fiery rhinestones at a similar price.

Nearby a pretty miss strutted around in an ermine mini-dress and bloomers priced at $6,000, the right outfit for her startling sterling silver stockings by Hanes. She changed to honest-to-goodness golden legs of 24-carat variety to flatter a gold brocade dress with ostrich feather skirt.

★ ★ ★

Though umbrella designer Poland Katz could not resist stitching some glittering stones onto cocktail brollies, his chief rainy day gloom chasers were Pucci-printed parasols to shield today's Pucci dresses. With each is a matching Pucci make-up bag.

Shaped like Tiffany glass shades and translucent, too, were some of his umbrellas. They also can be wired to illuminate the dining room table.

Kingston Bound

Following their wedding in St. Mary's Anglican Church, Oak Bay, newlyweds Mr. and Mrs. Barry Walter Freeman left on a honeymoon trip travelling across Canada to Kingston, Ont., where they will be making their new home.

The bride, the former Michaele Elizabeth Prior, is the daughter of Mr. and Mrs. R. W. Prior, 3164 Shelbourne Street, and the groom is the son of W. Charles Freeman.

Canon Hywel Jones officiated at the ceremony.

★ ★ ★

Given in marriage by her father, the bride wore a floor-length gown of ligoda, fashioned en train. A pleated bandeau emphasized the empire waistline of the fitted lace bodice. Sleeves tipped the elbow and the skirt was gently A-line. Tiny seed pearls studded the floral headpiece which held her hand-rolled veil of silk illusion net. As a "something old" token, she wore a silver bracelet which had been given to her by her uncle and aunt for her christening. White roses, mingled with aqua and blue cornflowers, formed her bouquet.

★ ★ ★

A gown of turquoise silk chiffon over blue taffeta, fashioned on empire lines, was worn by matron of honor Mrs. M. Nichnlchuk. Similar gowns of blue silk chiffon over turquoise taffeta were worn by bridesmatron Mrs. Frank Basham, the bride's cousin, and bridesmaid Miss Linda Cruickshank, cousin of the groom. Their matching bow headpieces were edged with veils and they carried colonial bouquets of feathered white carnations and blue cornflowers.

★ ★ ★

Mr. Lyle Freeman was best man for his brother and ushering the guests were Mr. Les Potter and Mr. Frank Bolton.

Mr. Vern Wesley proposed the toast to his goddaughter at the reception following in the Elks Hall.

Mrs. Igeland Honored

Mrs. J. M. Igeland was honored on the occasion of her 95th birthday at a party in the Princess Mary Restaurant given by her daughter Mrs. M. O. Pedersen, 1065 Beverley Place. Other guests attending the party were Mrs. I. Miller, Mrs. A. Arne, Mrs. M. Bexrud, Mrs. C. Walkemeyer, Mrs. H. Kjer, Mrs. W. Petersen, Mrs. C. Boel, Mrs. J. Gatzke, Mrs. E. Fagerlin and Miss Inga Pedersen.

The guest of honor was born in Tronheim, Norway, on July 18, 1872. When she was 15 years old she went to Norway, Michigan, and stayed with a sister. In 1890 she married James Igeland. Before moving to New Westminster, B.C., in 1902 with their family, the couple lived in Norway, Michigan; Grand Forks, N.D., and Libby Creek, Mont. They later moved to Matsqui Prairie, B.C., and along with several other settler families started the Matsqui Lutheran Church. Mrs. Igeland was responsible for starting the Ladies' Aid of the Church and was its first president. She was also a member of Women's Institute, Red Cross and PTA.

Mrs. J. M. Igeland and daughter, Mrs. M. O. Pedersen at right.—(Kinsman)

In 1946, two years after her husband's death, Mrs. Igeland moved to Victoria and since 1963 has been a guest at Matson Lodge. She is an active member of Grace Lutheran Church, still attends social functions and is still able to go to town by herself. She just recently joined the CNIB Auxiliary and was a member of the Old Age Pensioners.

ANN LANDERS

Dear Ann Landers: Now that I have read the letter from the man who wanted a Viking funeral I know I am not crazy. As you will recall, a Viking funeral is when they put the dead person in a boat, set it afire and shove it out to sea.

I am 20 and I want to be buried in a G.T.O., sitting up in the bucket seat with both hands on the wheel. I want a wild combo to play at the funeral so all my friends will be in a happy mood instead of a sad mood, which is what is wrong with most funerals in the first place.

I hope you won't tell me this is against the law because if it is, I will be pretty darned mad. After all, don't people have the right to decide what happens to their own remains? — NILES, ILLINOIS

Dear Niles: Sorry, but you are going to be pretty darned mad because I must inform you that states have laws telling people what they can and cannot do with their remains. If you want to be buried in a G.T.O., you'll have to do it someplace else, Buddy Boy, because I have checked and it's no dice in Illinois.

★ ★ ★

Dear Ann Landers: Do you believe in fate or miracles, or could it be just a lucky coincidence that I read your column yesterday morning and it contained the advice that probably saved my son's marriage? This is what happened:

My son was married three months ago to a very lovely girl. Everything was cream and peaches until tonight when he showed up with a suitcase. I said, "What's this all about?" He answered, "Sue and I had a terrible argument and I am spending the night here — maybe several nights."

Then I remembered your column, the one where you said a mother should not let her son or daughter come home once they marry. You said if they have a fight and try to come home, they should be told, "Go to your own home, where you belong, and work out your problems."

I told my son he was not welcome, that he was a married man now and that he should go back to his wife and settle things. He was very angry with me, said I had failed him in his hour of need and that I was a rotten mother. I'll admit I cried my eyes out when he left and I wondered if maybe I had made a mistake.

The next morning at 9:30 a.m. my son called from work. He said, "Mother, thank you for sending me home. Sue and I are going to get along just fine from now on. I know now that you were right and I want to thank you for having the guts to send me home."

So, I want to say to you, Ann, thanks a million! You are the one who deserves the credit, not me. — PENNSYLVANIA READER

Dear Reader: Thanks for trying to give me the credit, but it is YOU who deserve it. I hand out a lot of advice, and a lot of it is ignored, I am sure. The person who is able to sort out the ideas that make sense to him, and ally them to his own life is the one who is REALLY SMART.

CJVI
Lorne Cunningham
Dial 900

ASK RITHET'S

Q. We are re-landscaping our garden and will be planting some expensive shrubs close to the house. Will our Homeowners Policy cover the loss of these if they were destroyed in a fire?

A. Yes. You may apply 5% of the insurance carried on the house to cover shrubs, plants and trees against loss by fire, lightning, explosion, impact by aircraft or land vehicle, riot, vandalism and malicious acts to a limit of $250.00 on any one item.

RITHET AGENCIES LTD.
Insurance — Real Estate
Mortgages
714 FORT STREET
Just Above Douglas
Office, 383-4351

HARD-OF-HEARING?

Then you owe it to yourself to see the new Beltone TEMPO Hearing Glasses, just being introduced.

TEMPO Hearing Glasses are a result of 27 years of intensive hearing research by Beltone! They're 10 ways better — the finest aid Beltone has ever produced.

But that's not all! Added to remarkable performance is flattering design. Beltone TEMPO is perfectly styled to please both men and women. See the new TEMPO today. You'll be glad you did.

Beltone HEARING SERVICE OF VICTORIA
The Island's Exclusive Beltone Dealer
Mrs. R. Schroeder
418—1207 Douglas St.
Telephone 385-3943

CONTACT LENSES
MAYCOCK OPTICAL DISPENSARY
Victoria, B.C. 1327 Broad St. at Johnson 384-7051
Nanaimo, B.C. 203 Bastion St. SKyline 3-8613

FORMAL WEAR RENTALS and Oxford Grey Suits

384-5311 - 384-8931
(Victoria's Complete Formal Wear Suppliers)
Douglas at Johnson
Dorman's

Exquisite Woollens
from
London & Paris
at
London Silk
1439 DOUGLAS STREET PHONE 382-1125

REGINALD STONE says:

"Toccata and Fugue in D minor" by Bach, "Winchester Cathedral," "Hello Dolly"; Gershwin, Sousa, Strauss; favorite hymns, overtures, novelty numbers, Broadway Show Stoppers—you name them, they all come off beautifully under your fingers on a THOMAS ORGAN.

Investing in a THOMAS ORGAN means immediate benefit to you regardless of age. With the modern short-cut teaching techniques in vogue, you actually play at your first lesson. This dispels the "old wives" tale about being too old!

Ownership of a THOMAS ORGAN puts you in the same league with such well-known personalities as Lawrence Welk, Danny Thomas, Bob Ralston, Roy Rogers, Lucille Ball, Henry Mancini (all proud owners).

As little as $25 per month puts a THOMAS ORGAN in your home, and includes special lesson course.

REGINALD STONE ORGAN STUDIO
Across from Eaton's at 1239 Broad Street
Phone, day or night, 383-9239
"Where Customers Become Friends"

IF YOU ARE TRAVELLING BY AIR ANYWHERE . . . !

PAULIN'S have the answer

★ Domestic—International or Around the World.
★ Authorized Agents for all Conference Air Lines.
★ Reservations and Tickets at Tariff Rates.
★ Ask us about Special Excursion Fares! !

GEORGE PAULIN TRAVEL SERVICE
1006 GOVERNMENT ST. 382-9168

EATON'S Beauty Salon

GREY? take it or leave it ...beautifully with CLAIROL

for silvery glamour, Silk & Silver® haircolour lotion polishes grey hair to a healthy shimmering shine and banishes that problem "yellow."

This week only, specially priced shampoo and set

for the natural look, Loving Care® haircolour lotion covers grey, enhances the original shade you'd love to be. Both last through a month of shampoos . . . the colour won't rub off, ever. Why wait?

Call or Come in . . . Appointments not always Necessary.

Use Your Convenient Eaton Account.

EATON'S Beauty Salon, Fifth Floor, Dial 382-7141

Dean and Mrs. Brian Whitlow announce the forthcoming marriage of their daughter, Hilary, to Mr. Edward Grant Shirreff, son of Mr. and Mrs. O. C. Shirreff of Kelowna, B.C. The wedding is to take place Saturday, Aug. 12 at Christ Church Cathedral, Victoria, with the bride's father officiating.—(Campbell, Vancouver)

To Live at Kitimat

Margaret Vaughan-Birch Bride Of Patrick Bruce Barclay

When they return from a honeymoon in the east, visiting in Montreal, the Maritimes and New York, newlyweds Mr. and Mrs. Patrick Bruce Barclay will travel to Kitimat where they will be making their home.

The bride, the former Margaret Emmeline Mary Vaughan-Birch, is the only daughter of Canon Frederick C. Vaughan-Birch and Mrs. Vaughan-Birch, 9682 Third Street, Sidney, and the groom's parents are Mr. and Mrs. Guy Barclay of Vancouver.

Most Rev. H. E. Sexton, Archbishop of British Columbia, and the bride's father officiated at the service Saturday afternoon in Christ Church Cathedral which was decorated with white gladiolus at the altar and pink and white gladiolus at the chancel steps.

★ ★ ★

The processional, played by organist Peter Bishop, was "Praise My Soul, the King of Heaven" and recessional was Purcell's "Trumpet Tune." During the service, the congregation sang "Father, Hear the Prayer We Offer," and "The Twenty-Third Psalm" as the couple signed the register.

Given in marriage by her father, the bride wore an exquisite gown of white silk sheer over faille, highlighted with delicate Alencon lace. A full cathedral train, panelled in the same lace, swept back from the empire waistline. Silk sheer, appliqued with lace, formed the coronet which held her full veil of silk illusion net. She carried an ivory prayer book, topped with pink rosebuds and stephanotis, with the same flowers knotted in the streamers.

Empire-line gowns of soft aqua nylon sheer over taffeta, fashioned with watteau trains extending from the neckline, were worn by bride's attendants. They carried nosegays of pink and white manus gladicius, pink feathered carnations and gypsophila.

Matron of honor was Mrs. Kent Elliott, bridesmaid was Miss Diane Sinclair and junior bridesmaid, Susan Blake, High River, Alta. The little flower girls were the bride's goddaughter, Katherine Reed, and Jean Pitre, Richmond.

★ ★ ★

Roger Barclay was best man for his brother. Ushering the guests to pews marked with white satin bows and pink and white sweetpeas were the groom's cousin John Barclay, Sidney; Kent Elliott, Kenneth Pitre, Richmond, and Brian Shaneman, West Vancouver.

Rt. Rev. G. R. Calvert, Bishop of Calgary, proposed the toast to the bride at the reception following in the Oak Bay Beach Hotel. Sweetheart roses topped the squared three-tier wedding cake which centred the head table. Pink and white floral arrangements completed the room decor.

A turquoise linen dress and coat ensemble was the choice of the new Mrs. Barclay for travelling on honeymoon. She chose a straw roller-brim hat in turquoise and white tones and white accessories to complement the ensemble.

WI MEETING

A meeting of the Women's Institute will be held Monday July 24 at 2 p.m. in the Lake Hill Hall, 3880 Quadra Street, for all members intending to visit at the Arts, Crafts and Fun Camp, held by the Women's Institute at Shirley.

Tour Ends In Tears

BRATTLEBORO, Vt. (AP) — A group of junior high school students toured police headquarters and were in tears before the tour finished. Police unlocked a storage cabinet for tear-gas containers and discovered too late some of the canisters were leaking.

CALIFORNIA FUN TOUR

RENO — LAS VEGAS
LOS ANGELES
SAN FRANCISCO
CALIFORNIA COAST

July 30 to Aug. 12
14 Days, $215 Double Each

All tours by chartered, air-conditioned, rest room-equipped bus. Visiting Reno, Las Vegas, etc. Then to Los Angeles, visiting Disneyland, Marineland, Knott's Berry Farm and a special sightseeing tour of Hollywood, viewing the fabulous Hollywood studios. Then we follow the El Camino Real (Old Wagon Trail) of the Missions, and following the California coast to San Francisco. Visit the Fisherman's Wharf, Cliff House, B.C. House, Chinatown, etc., or ride the cable cars. Sightseeing tours will be to Golden Gate Park, Twin Peaks, the old homes of Nob Hill, etc. Then to Portland, Ore. More sightseeing, shopping, etc. Total cost of tour includes excellent hotels, tour conductor, etc. New members always most welcome. Dollar yearly. Write or phone for free itinerary. Only four seats left.

Alaska Tour

AUG. 15 TO AUG. 28
Double each $315
By Chartered Bus, Alaska Trail of '98 Train Ride
Nine Meals Included

Via Cariboo Highway, Williams Lake, Prince George, Terrace, Hazelton to Prince Rupert. We board the Alaska State Ferry, taking our bus on board to visit Ketchikan, Juneau, Petersburg, Sitka and Skagway. Two days and two nights cruising the Alaskan waters. Then we take the White Pass and Yukon train ride over the Trail of '98 to Whitehorse. Start of our drive over the world-famed Alaska Highway, visiting Watson Lake, Fort Nelson, Fort St. John, Dawson Creek to Peace River Dam. Then over John Hart Highway, passing McLeod, we visit Barkerville. To Kamloops, Nicola Valley, Manning Park to home. Tour costs include nine excellent meals, all hotels, chartered bus, train ride, ship cruise, tours of Peace Dam; Theatre Royal, Barkerville. Eight seats left.

Membership Only Dollar Yearly
Capital City Travel Club
2581 Blackwood Street
384-1432

CJVI
Doug Short
Dial 900

GIVE Fresh Flowers for Every Occasion

Open Monday to Saturday, 8:30 a.m. to 6 p.m.
PHONE
388-5541
MAYFAIR
FLOWER SHOP LTD.
At Woodward's Mayfair
NIGHT CALLS: 477-1987

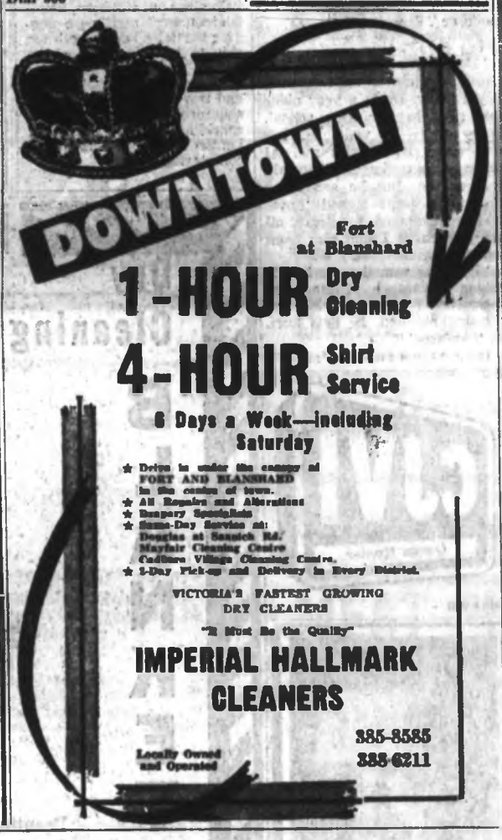

Fort at Blanshard
1-HOUR Dry Cleaning
4-HOUR Shirt Service
6 Days a Week—Including Saturday

★ Drive in under the canopy at FORT AND BLANSHARD in the centre of town.
★ All Regular and Alterations
★ Drapery Specialists
★ Same-Day Service at:
Douglas at Saanich Rd.
Mayfair Cleaning Centre
Cadboro Village Cleaning Centre.
★ 2-Day Pick-up and Delivery in Every District.

VICTORIA'S FASTEST GROWING DRY CLEANERS
"It Must Be the Quality"
IMPERIAL HALLMARK CLEANERS
Locally Owned and Operated
385-8585
388-6211

HEY GALS!
. . . here's a new FUN RECIPE
CJVI's
MUSICAL CHAIN

A BRAND NEW FUN GAME

Between 7 a.m. - 5 p.m. Mondays through Saturdays

Get ten or more of your friends and play together Musical Chain

YOU CAN WIN HUNDREDS OF DOLLARS

DIAL
CJVI
NINE HUNDRED RADIO

Scuby furs ltd

AUGUST FUR SALE

Starts 9 a.m. Monday, July 24th

This event brings you unique values that only Scuby Furs can give you. One of the greatest names in furs brings you the ultimate in high fashion at prices of incomparable value.

Pastel Mink Jackets
Regular Price $695
$495.00

GENUINE REDUCTIONS ON OUR REGULAR STOCK
This partial list will give you an idea of the wide range of furs offered.

MINK

COATS full length and ¾
1 PASTEL—Notch collar, double breasted, with belt. The Trench Coat $1250
2 DARK RANCH $1250
1 PASTEL $1150
1 DARK RANCH. ¾ $950
2 WILD MINK, ¾ $900

JACKETS
PASTEL MINK, Group A $750
PASTEL MINK, Group B $550
DARK RANCH $850
PEARL MINK $900
SAPPHIRE MINK $850
WHITE MINK $900
WILD MINK $600
VIOLET MINK $1000

STOLES
PASTEL, Group A $495
PASTEL, Group B $395
PEARL $550
DAWN PASTEL $500
DARK RANCH $450
VIOLET $650
HOMO PASTEL $700
SAPPHIRE $425
GUNMETAL $675
HOPE $650
WILD $425
STANDARD $350
DEMI BUFF $495

Plus Many More
All Priced to Clear

OTHER FURS

FULL LENGTH
PERSIAN LAMB—
Black Dyed $650
Grey Natural $695
CANADIAN SQUIRREL $695
OYSTER DYED BEAVER $950
ALASKA SEAL, Dyed $900
CANADIAN ERMINE, Dyed $950

¾ AND TROTTER LENGTH
PERSIAN LAMB—
Dyed Black $595
Natural Grey $650
CANADIAN BEAVER, Dyed $650
CANADIAN SQUIRREL, Dyed $595
RUSSIAN SQUIRREL, Grey $650
CAPE SEAL, Dyed $695
CANADIAN ERMINE, Dyed $850
MUSKRAT, Dyed $275

JACKETS
PERSIAN LAMB—
Dyed Black $250
Natural Grey $450
CANADIAN BEAVER, Dyed $450
CANADIAN SQUIRREL, Dyed $450
CAPE SEAL, Dyed $495
CANADIAN ERMINE, Dyed $650
MUSKRAT, Dyed $225
HUDSON SEAL, Dyed Muskrat $225
RUSSIAN SQUIRREL, Dyed $475

1000 FUR PIECES REDUCED TO CLEAR
NECKPIECES, BOAS, COLLARS
in Ranch Mink, Canadian Sable (Marten), Fox, Stone Marten

RUSSIAN SQUIRREL STOLES DYED
$195

NO INTEREST OR CARRYING CHARGES
FREE STORAGE UNTIL FALL

Scuby furs ltd

911 GOVERNMENT STREET
TELEPHONE 385-4361
One Block up from the Empress Hotel

Barry's Busy Boy

This youngster had his hands full holding onto girl, large pail and his pants at annual costume day at Hollywood Park Friday. Barry Jones, 7, of 3989 Holland Road, and Joan Thomas, 6, of 242 Wildwood Avenue, wore old-fashioned costumes in keeping with centennial theme.—(Jim Ryan)

Top 20 in Victoria

1. White Rabbit ..... The Jefferson Airplane
2. A Whiter Shade of Pale ..... The Procol Harum
3. All You Need Rich Man ..... The Beatles
4. Brown-Eyed Girl ..... Van Morrison
5. Little Bit of Soul ..... The Music Explosion
6. Light My Fire ..... The Doors
7. Carrie-Anne ..... The Hollies
8. Windy ..... The Association
9. San Francisco ..... Scott McKenzie
10. Don't Sleep in the Subway ..... Petula Clark
11. Up, Up and Away ..... The 5th Dimension
12. Words ..... The Monkees
13. Ding, Dong the Witch Is Dead ..... The 5th Estate
14. The Flower Children ..... Marcia Strassman
15. Let's Live for Today ..... The Grassroots
16. Do It Again ..... Jon and Robin
17. Don't Go Out Into the Rain ..... Herman's Hermits
18. Don't Let the Rain Fall ..... The Critters
19. C'mon Marianne ..... The Four Seasons
20. Sound of Love ..... The Five Americans

★ ★ ★

The Week in Records

Canada, U.S. Lure Bright British Stars

By MARY LEE BURROWS

This summer the U.S. and Canada are to be toured by almost every notable British group and artist.

Some of these will be Herrmann's Hermits, the Bee Gees, the Hollies, the Procol Harum, the Cream, the Dave Clark Five and Engelbert Humperdink.

Two notable exceptions are the Beatles and the Rolling Stones, whose concerts have either been cancelled forever or postponed.

American showmen are worried their government may forbid entry to the British groups, what with the numerous narcotics convictions and the "suggestive" songs.

★ ★ ★

Last Thursday night more than 1,100 people saw and heard a fabulous concert, the first of its kind in Victoria.

The Doors' performance woke up the crowd and everyone came away feeling they had experienced something very new.

★ ★ ★

Among the people pictured on the new Beatle album cover are Diana Dors, Karl Marx, Lawrence of Arabia, and Stuart Sutcliffe, a former Beatle who died in Hamburg.

★ ★ ★

The Walker Bros. have split. The members are going to try it on their own.

★ ★ ★

The Monkees have been a smash in England. In many of their concerts they project (above the stage) still shots from their TV show.

★ ★ ★

Hit singles: All You Need—Rich Man by the Beatles is getting a lot of call.

Hit LPs: Sgt. Pepper's by the Beatles; the new Stones' album, Flowers.

Up 'n' Comers: Thank the Lord by Neil Diamond, There Goes My Everything by Engelbert Humperdink, and To Love Somebody by the Bee Gees.

Navies March

VANCOUVER (CP)—An estimated 50,000 people lined the streets Saturday as the fifth annual Sea Festival parade wound its way over an 11-block downtown route.

The parade, led by the Canadian Forces band from Esquimalt, consisted of marching units and bands from ships of the Canadian, Japanese and U.S. navies docked in the harbor.

WOOL
25¢ Per Ounce
VICTORIA YARN BARN
849 FORT STREET

MINTEN'S DRIVE IN BAKERY
2405 Douglas Street Phone 383-3043
FRESH FROM THE OVEN DIRECT TO YOU DAILY
SLICED BREAD, Each ..... 22¢ UNSLICED BREAD, each ..... 21¢
FREEZER SPECIAL
8 LOAVES, sliced or unsliced $1.49
15 LOAVES, sliced or unsliced $2.69
Special Monday to Saturday!
JELLY ROLLS— Reg. 49c ..... 29¢

Teenager

Reading Vital Key To Life Success

By KITTE TURNELL

Kit Carson couldn't read. But it didn't matter 100 years ago on the Western frontier.

Today the frontier is the moon, and to be an astronaut you have to read fast and well.

Yet one person in every 10 is apt to have a serious reading probem. He may grow up thinking he's stupid because of that, even though he has a good mind.

★ ★ ★

This was explained to me by Dr. Norman Freestone, professor of speech and director of the speech and reading clinics, at Occidental College in Los Angeles. Clinics on reading problems are held there each summer.

Here's a case history from the clinic:

★ ★ ★

Patty was 15 and in Grade 10. She had no real trouble with schoolwork. She had a C average. But she wanted to go to college and knew she had to do better than C. She decided her reading was the problem.

At the clinic she was tested and found to have abilities close to a superior rating. But in reading, her vocabulary was on the Grade 8 level; her comprehension and silent reading, Grade 7 level; her oral reading, Grade 5 level. After only 10 hours at the clinic, Patty's reading began to show improvement.

★ ★ ★

"But there's no instant magic to banish reading problems," Dr. Freestone warned me. "Some can make a lot of progress in a few months. Others take a couple of years, with able help."

Here are seven steps Dr. Freestone suggests toward better reading:

● Have your eyes and ears checked.

Check yourself for word-blindness. That's the inability to use language in a direct and fluent way. Some 15 per cent of all persons have this problem.

"You may see things backward or upside down, and this makes you read haltingly," Dr. Freestone explained. "It's like trying to read with your brakes on. But training and practice will help you cope with it."

★ ★ ★

● Make the most of your environment. This means making the most of what you have at home. But the home may create problems, too. There may be nothing but funny papers to read. Dad may be a poor listener, or Mom may be too keyed up to help you when you talk about your reading. So you have to find your own reading material and discuss it with friends who will listen.

★ ★ ★

● Talk over your problems with a counsellor if your family can't help you. Arrange an interview that includes your parents, so they'll learn right along with you.

● Explore your school and community libraries. Start at the level you like best; begin where you can succeed in your reading, even if it's way back in grade school. Ask the librarian for new, lively books designed for teen-age problem-readers.

★ ★ ★

● Practice reading aloud. Understand what you read, listen to yourself. Students at the Occidental clinic read aloud for 15 minutes daily. Once you get the oral pattern moving freely, the silent reading pattern often improves. You learn to enjoy reading ... and this is important.

● Make yourself work at all this. Map out a program. Don't expect big results right now. Even satellites lift gradually off the launching pad. Take it a page at a time, then see if your reading-rate doesn't zoom sky-high!

For Kitte Turmell's free leaflet "Adventures in Reading," send a self-addressed, stamped envelope with your request, care of this newspaper. This includes leads to reading of interest to teenagers and young adults, from top libraries in the U.S.A. and Canda.

★ ★ ★

Kitte Turmell Letters

Just Pay Less Attention

"Dear Kitte Turmell: What can I do with three teen-age girls, 14, 15 and 16, who keep running after me? I have let them know, in a few subtle ways, I don't care for them. But, still, every time I meet one of them, I try to avoid even looking at them.

"There's another girl, who is 15½, who likes me and is very quiet. I know she likes me but she'll never say anything. I also like her, but don't want to give the impression of a Don Juan.

"This girl I like used to like these others, but broke off with them a few months back. How can I get these silly girls off my back, and begin from scratch again? — 'Disturbed Man'."

Dear "Disturbed Man": Pay less attention to them. Don't dramatize your show of lack of interest by not looking at them. Just glance at them, smile, add a casual "Hi" if you are within talking distance, then travel on.

Show the girl you like, especially, that you like her in particular but don't rush single-dating or going steady.

★ ★ ★

Dear Kitte: I am 14 and like a boy 15½. He is a friend of my brother but he is guitar-minded and that is all he thinks about. How can I get him to like me? — 'Lonesome'."

Dear "Lonesome": Show more interest in his guitar-playing. Sing along with him. Invite him to your house to hear your favorite records or radio or TV programs.

★ ★ ★

"Dear Kitte: I wonder if you could help me to understand a boy I know. He is a year older and goes to the same school. Many times he waits for me and walks home with me. At other times he deliberately ignores me. But he sends me Christmas cards signed 'Love' and he has saved, for years, all the post cards I sent him from vacations.

"I feel, sometimes, he is taking advantage of me. And then when I get mad at him for treating me bad, he acts hurt. — 'Confused'."

Dear "Confused": Don't confuse him by pining for too much attention. Be content to be his friend and let the friendship develop. Don't rush or spoil it by acting or thinking like a rejected "girl friend." Be content, for now, that he shows he likes you.

Snake, Too

Booms Bother Bird

LONDON (UPI) — When a jet shook London with a sonic boom, John William's parrot Buzzard rocketed from her perch and made several berserk orbits around the living room.

What really annoyed Williams was that the bird then attacked his pet python, Sylvia. "She was very upset," he said.

It all led Williams to become a fervent member of London's growing ban-the-boom brigade.

★ ★ ★

The sonic boom was one of a series designed to test public reaction to noise that may become part of life when the Anglo-French Concorde supersonic jetliners go into service during the next decade.

The reaction has been overwhelmingly angry. One complaint from a record company said it had to retape a symphony after a test jet added an unwanted bang to the score.

But pensioner David Jones, 73, approved the tests. He said a boom restored his hearing which had been declining for 13 years.

BELL WAS TEACHER

Alexander Bell, inventor of the telephone, regarded himself primarily as a teacher of the deaf.

Visitor Blasts Smugness

A Polish student junketing across Canada took time out Friday to criticize Canadians as being passive, self-centred and smug.

Kazimiers Kielan said Canadians complain about liquor laws but do nothing to change them, are ignorant of conditions in eastern Europe, and refuse to believe socialist nations are ahead of the West in some respects.

★ ★ ★

Mr. Kielan and 21 other foreign students and professors are touring western Canada as part of a World University Service seminar based in Montreal.

On Friday they had informal meetings with Attorney-General Robert Bonner and NDP MLA David Barrett. They heard an address on student activism in the U.S. by visiting University of Victoria professor Dr. John Clayton.

★ ★ ★

In an interview Mr. Kielan declared:

"Everywhere across Canada people say the liquor laws are ridiculous, but no one does anything.

"Why do you keep these laws?

"Very few students in your universities look at our way of life.

"In fact, Canadians seem afraid to admit that socialist countries might be ahead of the West in social terms.

"You would find our social welfare programs and our abortion laws advanced even in a Catholic country.

"Yet Western newspapers are reluctant to print anything positive about socialist nations."

YOU'LL GET BETTER SERVICE AT A.B.C.
We repair ALL portable appliances. Largest parts stock on the Island. Authorized service depot for over 20 leading Canadian and U.S. manufacturers. All repairs fully guaranteed. Parts and accessories for all makes. Free pickup.
A.B.C. ELECTRIC
821 Fort Street 383-7221

SEEN EXPO? SEEN EUROPE? NOW SEE HAWAII! This FALL
Enjoy swimming, sunning and surfing on Hawaii's beautiful beaches on a glorious two-week, Burritt-planned
Hawaiian Aloha Week Tour
$445 from VICTORIA
Tour includes air transportation, arrival and departure transfers, accommodation at the Aina Luana Apartment Hotel, circle island tour of Oahu and Polynesian Water Ballet with dinner.
Leaving OCTOBER 6, 1967
Returning OCTOBER 22, 1967
(If you've already seen Hawaii, you'll enjoy it even more the second time.)
"Burritt people make every travel moment count"
BURRITT TRAVEL
635 Yates Street Phone 382-6624
Contact Ken Hibbert

Lemons For Beauty
To keep your skin clear and fair you need the natural cleansing and bleaching properties of lemon. Ask your druggist for a bottle of lemon Jelvyn, the latest type skin freshener that beautiful women throughout the world are now using. Lemon Jelvyn braces and conditions the skin to a beautiful new clarity and fine grained texture; its excellent toning properties help clear out stubborn, blemish-inducing and pore-clogging particles and smooth the skin to beautiful clarity. Lemon Jelvyn is ideal for quick complexion cleansing and two capfuls in your final shampoo rinse will give a sparkling shine to your hair. Lemon Jelvyn is a must for complexion beauty.

CJVI Gorde Hunter
Dial 900

William Findlay
AUTOMATIC HEARING AID— ZENITH "GOVERNOR"
Zenith "Governor" eyeglass hearing aid automatically cushions loud, uncomfortable noise. Trim eyeglass style fits most eyeglass frame fronts. Test-hear it soon.

ZENITH
K. F. MacLaren Hearing Aids
740 Yates St. Phone 382-4524
Free Parking at Mac's 700 Block Yates Parking Lot

the Bay

Special Offer! 100% Human Hair Wigs at Welcome Savings
Sale Price 49.95
Custom fitting and styling by our Beauty Salon Wig Experts INCLUDED in the price! No charge for consultation. Use your PBA or "Charge It."
Coif FASHIONS
Call In or Phone 385-1311
The BAY, beauty salon, 2nd

PAGE'S Dry Cleaning Special
BLANKETS
Beautifully dry cleaned and fluffed ..... 69¢ Ea.
(Regular $1.50)
LET PAGE the Cleaner bring that sparkling clean look back to your DRAPES
5¢ PER SQUARE FOOT (1c per sq. ft. additional for lined drapes)
MORE THAN 20% OFF REGULAR PRICE
SLEEPING BAGS 1.99 Ea. (Regular 3.50 each)
CALL OFFICES OPEN 7 A.M. TO 6 P.M.
Page THE CLEANER
FREE PICK UP AND DELIVERY
382-9191

Tiny, Plucky Woman Fails in Solo Climb

NAMES In the News

GLENNALLEN, Alaska — **Sakae Kishi**, 32, the 98-pound Tokyo woman who invested her $1,000 life savings in a bid to scale 12,000-foot Mount Drum alone, has been flown off the mountain unharmed — but short of her goal.

She had only a week off from her $85-a-month job, starting last Saturday, and lost out when she ran into snow and ice at the 9,000-foot level after losing her 58-pound pack of gear and food the day before. As bush pilot **Mort Clement** flew her out, she said the climb was rough but not impossible.

★ ★ ★

LONDON — Jewelry worth $112,000 was stolen from the hotel room of entertainer **Connie Stevens**, 29. She and singer-fiance **Eddie Fisher**, 38, discovered the theft after returning from filming a TV show.

★ ★ ★

VANCOUVER — **Robert Lyneen**, 35, became the last of seven jail inmates who broke out July 4 to be recaptured. He was walking with crutches when arrested, after hurting himself when he jumped 25 feet to safety. One of the others, **David Bennett**, 18, has been sentenced to six months for escaping.

★ ★ ★

GORDONSTOUN, Scotland — schooldays here have finished for **Prince Charles**, 18. His mother attended for his last day, opening a sports centre. Charles now goes to Trinity College at Cambridge to study archeology and anthropology.

★ ★ ★

SAN FRANCISCO — Republican presidential hopefuls **Richard Nixon** and **Ronald Reagan** held a closed-door meeting at a plush hideaway 60 miles north of here. No statement followed.

Stevens

★ ★ ★

QUEBEC — There will be no federal government representative at the head table when the Quebec government gives **Charles de Gaulle** a dinner today. The leading Ottawa guests, **Paul Martin** and **Jean Marchand**, will be in the pack. The 14-seat head table includes only officials of France and Quebec.

★ ★ ★

COOK, Ireland—**John Horgan**, the coroner who officiated at an inquest into the 1915 sinking of the liner Lusitania, died at 85. He recorded a verdict of wilful murder against the Kaiser and the German high command after a torpedo attack killed 1,198 of the 1,959 people aboard.

★ ★ ★

MONTREAL. — Suburban Roxboro police said **Jean-Jacques Lafrance**, games chief at Expos's La Ronde amusement area who was reported missing July 3, was found in Rouyn, Que. Mr. Lafrance, a former member of Roxboro force, has a history of amnesia.

★ ★ ★

LONDON — **Anthony Grey**, Reuters correspondent in Peking, is safe and in good health, Reuters learned. He is under house arrest in retaliation for the arrest of a Chinese reporter at Hong Kong.

★ ★ ★

WASHINGTON — Police caught a suspected bank robber with his pants down — literally. **Maurice Marshall**, 23, was changing clothes in a car when he was apprehended behind a bank where a gunman had made off with $1,000 a few minutes earlier. Fully dressed, Marshall was charged with bank robbery.

★ ★ ★

HOLLYWOOD — Film producer **David Weshart**, 52, died of a stroke. His films included Them, Rebel Without a Cause, Love Me Tender and Valley of the Dolls.

★ ★ ★

BRIGHTON, England — **George Harris**, 83, missed the bus home after an outing and started walking the 70 miles because he didn't want to cause trouble for anyone. Police found him and gave him a lift, despite his claim that "I think I could have made it."

★ ★ ★

VERNON — **Evelyn Matick**, 21, of nearby Okanagan Mission, was killed when the horse she had raised from a colt, **Soreya**, slipped and fell on her during a practice session for their first riding exhibition.

★ ★ ★

EDMONTON — Alberta Highways Minister Taylor said a compulsory warning signal will become effective next Jan. 1 for all vehicles operating at speeds of less than 25 miles an hour.

★ ★ ★

SAIGON — Head of state **Nguyen Van Thieu** signed a formal decree ending regular press censorship in South Vietnam.

★ ★ ★

BONN — **Thomas Dehler**, former justice minister of West Germany, died of a heart attack at 69.

Dual Rites Shared By Dayans

TEL AVIV (UPI) — Yael Dayan, novelist daughter of Israeli Defence Minister Moshe Dayan, wed an army colonel Saturday night in a double ceremony with her youngest brother.

The dark-haired Yael, 28, who published her first novel a decade ago, became the bride of Col. Dov Sion, 44.

The couple met only last month on the front lines of the Arab-Israeli war in which Yael served as an official correspondent. They announced their engagement last week.

Her brother Assaf, 21, an actor and writer, married pretty philosophy student Aharona Malkind, his girl friend for the past four years. The weddings were at the Dayans' residence in the Zahala suburb for military personnel.

Wage Offer Unacceptable

KELOWNA (CP) — Jack Moore, regional president of the International Woodworkers of America, said the union would not accept a 26-cent hourly wage increase over two years being offered by the Interior Forest Labor Relations Association.

Meetings

MONDAY

● Gyro Club of Victoria, Empress, 12:00 noon.

● Rotary Club of Douglas (Victoria), Red Lion Motor Inn, 6:00 p.m.

VICTORIA TRAVEL CLUB
SALT SPRING ISLAND
WEDNESDAY, JULY 26th

One-day trip to view this beautiful island, leaves at 10:30 a.m. by chartered bus for Swartz Bay and Fulford Harbour. After lunch at Ganges, we have a drive around the island, past St. Mary's Lake to Vesuvius, where the ferry takes us to Crofton, and we return via Duncan and the Malahat. $8.50

Annual Membership Fee, $1.00
New Members Welcome

HELEN S. EDWARDS
51 Marlborough Street
388-5978

MALVERN and WESTERHAM
Boys Girls
RESIDENTIAL DAY SCHOOL
1765 Rockland Ave.
Grades 1 - 12 384-2922

FAIRWAY
SUPER MARKET
272 GORGE ROAD WEST

SPECIALS
PRICES EFFECTIVE
JULY 24, 25, 26—MON., TUES., WED.
We Reserve the Right to Limit Quantities

CIGARETTES All Popular Brands 200's CARTON 3.39
CHUCK STEAK Canada Choice, Canada Good, lb. 49c
BACON ENDS Value Pack, Sliced, lb. 29c
BEEF LIVER Gov't Inspected, lb. 39c
Sunkist Oranges Lb. 10c
Strawberry JAM Nabob, New Pack, 48 oz. 98c
MEAT PIES Puritan, Frozen 4 for 79c
ORANGE JUICE Frozen Hersey, 6-oz. tin 95c
Pink Salmon Clover Leaf, 7½ oz. 2 for 65c
PAPER TOWELS White Swan, 2-roll pack 39c
Corn Flakes Country, 10-oz. pkg. 2 for 49c
BLEACH Perfex, 64 oz. 39c
CHEESE SLICES Maple Leaf, 16-oz. pkg. 59c
Jelly Powder Shirriff, reg. size 6 for 49c
GOOD MORNING Marmalade Shirriff, 24 oz. 49c
Orange Tang 3¼-oz. pkg. 5 for 79c
MILKO Instant Powder Milk, 5-lb. bag 1.49

for SUMMER COMFORT
Better than Barefoot
COBBIES CASUALS
for Town and Country
Always at
King's
FAST DOUGLAS

"Golden Shadow"
GOLDEN SHADOW, the thinnest automatic watch in the world with shock resistant 25 jewel movement.
With straps in eighteen karat gold...$495
With eighteen karat gold bracelet...$975
Other Universal Geneve watches from $100
UNIVERSAL GENEVE
le couturier de la montre
de Goutiere, Jeweller
2524 ESTEVAN AVENUE
VICTORIA, B.C.
Telephone 386-1633

IS YOUR FAMILY WATER SAFE?
Enroll your children in the summer swim lessons at the Crystal Gardens starting July 26 for 3 weeks. 40-minute lessons from 11 a.m. to 1 p.m. on Monday, Wednesday and Friday. Red Cross instructors.
9 Lessons — Only $5.00
Register in person
Flamingo Room
MONDAY, JULY 24th
1:30 to 5:00 p.m.
CRYSTAL GARDEN

WOOLCO
Woolco
DEPARTMENT STORES
COAST TO COAST
BARGAIN SPREE
MONDAY ONLY—10 a.m. to 10 p.m.
PERSONAL SHOPPING ONLY, PLEASE!
Shop Early While Quantities Last!

ELECTRIC STEAM IRON
M 1081—Samson Dominion lightweight automatic steam and dry iron; temperature control 9.98
—Small Appliances

"PICK 'N' MIX" CANDY
Over 10 varieties to choose from. Lb. .47
—Centre Aisle

SWING SET
Tonka swing set with swings and glider. Made by the people who make Tonka toys. Summer clearance 17.77
—Toys

PAPER TABLE COVER
Ideal for birthday parties or as a picnic cover 3 for .21
—Stationery

Insulated Cups
Keeps hot things hot. 25 cups per package 3 pkgs. $1
—Stationery

"RAP-RITE" WAX PAPER
Extra heavy duty, 100 feet in length 4 rolls $1
—Stationery

BEDROOM LAMP
Polished chrome stem with decorative glass. Lovely blue with white shade 2.57
—Lamps

COMFORTER
Lovely, screen-printed: Blue, pink, green. Kapok filling 3.96
—Bedding

GOLF BAGS, 301 MASTERS
Molded, skid-proof bottom. Large ball and accessory pocket; rubber-padded sling strap. Assortment of colours 7.86
—Sporting Goods

TABLE TENNIS SET
Four 3-ply rubber-face paddles, net and supports, 4 balls, instruction booklet and rules included 4.87
—Sporting Goods

BRNO 12-GAUGE SHOTSHELL
Non-corrosive primer, star crimp. 1¼-oz. of No. 5 or 7½ shot. St'd 2¾" length 2.19
—Sporting Goods

DIRECTIONAL LIGHTS
Battery - powered, timer - type switch: amber color front and red rear. C-W wire and battery case 4.97
—Sporting Goods

CYCLE CARRIER
Fits on rear of bike. Strong, spring holding action; complete with basket. Special clearance price 1.97
—Sporting Goods

BIKE BASKETS
Coated wire, interwoven with plastic. Plastic-covered hangers; several sizes, some just right for tricycles .57
—Sporting Goods

A GREAT WOOLCO VALUE!
8 P.M. SUPER SPECIAL
LADIES' SEAMLESS MESH NYLON
Fine quality in sizes 9 to 11. Colours Tanic Beige and Spark o Spice.
5 PAIR $1
Limit 10 pair per customer

RAYON and ACETATE DRAPES
Lovely fashion beauty pleat draperies, 98"x84". Pair 12.96
—Draperies

"Carey" Drapes
All-over floral pattern on white., 1½ W - 60"x54", in assorted colours 5.86
—Draperies

MEN'S MOD BELTS
Black vinyl. Sizes 28 to 34 1.99
—Men's Wear

YOUNG MEN'S CORD CASUALS
In colours of burgundy and blue only. Sizes 30 to 34 4.99
—Men's Wear

YOUNG MEN'S HI-STYLE CASUALS
Sizes 28 to 34. Regularly to 10.99 $5
—Men's Wear

BOYS' NEVER PRESS CASUALS
Large assortment to choose from. Sizes 8 to 14 3.88
—Boys' Wear

GIRLS' JAM SETS
Frill on leg and around top. Three different styles to choose from. Sizes 4 to 6x, in assorted colours 3.50
—Girls' Wear

TODDLERS' JAM SETS
2-Piece set with frilled tops and legs. Assorted styles and colours in sizes 3 3x $3
—Infants' Wear

MEN'S AND YOUTHS' ALL-ROUNDER SOCKS
Stretchy, with 73% lambswool and 27% nylon. Shrink-controlled. Assorted colours in sizes 10 to 13 .66
—Hosiery

GIRLS' MINI SHIRTMAKER DRESS
Button opening down front with white collar and cuff. Red and blue check and assorted plaids. Sizes 5 to 15 5.96
—Girls' Wear

LADIES' POOR BOY SWEATERS
100% combed cotton. Made in Italy. Turtle neck with elbow-length sleeve. One size fits all. Plains and stripes $1
—Ladies' Wear

STORE HOURS: Monday to Friday, 10 a.m. to 10 p.m. Saturday, 9 a.m. to 10 p.m.
TOWN & COUNTRY SHOPPING PLAZA
DOUGLAS ST. & SAANICH
JUST SAY Charge It

386-2121 CLASSIFIED WANT ADS 386-2121

AFTER-HOURS TELEPHONES

11:30 p.m. to 7 a.m. 383-3309

Sports, 383-7000

Editorial, 383-4500 or

Circulation, 383-0725

BOX REPLIES

All replies to private box numbers available from 8:00 a.m. to 6:00 p.m. Monday to Friday inclusive.

* * *

OFFICE HOURS

Classified Counter, 8:00 a.m. to 6:00 p.m. Business Office, 9:00 a.m. to 5:30 p.m. Monday to Friday inclusive.

CLOSED SATURDAY

* * *

TELEPHONE HOURS

8:00 a.m. to 8:00 p.m. Monday to Saturday inclusive.

* * *

CLASSIFIED COPY DEADLINES

Regular classified advertisements may be placed at the counter, 8:00 a.m. to 5:00 p.m. on the day prior to publication Monday to Friday inclusive. By telephone, 8:00 a.m. to 5:00 p.m. Monday to Saturday inclusive.

All classified semi-display copy must be in the possession of Victoria Press Ltd., 2631 Douglas Street, by 4:00 p.m. on the day prior to publication, with the exception that copy for Sunday Colonist must be in by 4:00 p.m. Friday.

FULL COVERAGE CLASSIFIED RATES

30c per line per weekday; 86c per line for three consecutive days; $1.53 per line for six consecutive days. Minimum advertisement two lines only. $1.00 minimum charge on advertisements placed by telephone. Contract rates on application.

(Above Rates apply to B.C. only.)

Birth Notices, $2.00 per insertion.

Marriages, Engagements, In Memoriam Notices, Cards of Thanks, Death and Funeral Notices, not exceeding 12 lines, $2.50 first insertion and $2.00 subsequent insertions. Each additional line, 30c daily.

Births, Deaths, Marriages, Engagements, In Memoriam Notices, Cards of Thanks not accepted by telephone.

TERMS OF PUBLICATION

The Victoria Press Ltd. shall not be liable for non-insertion of any advertisement beyond the amount paid for such advertisement.

In the event of an error occurring the liability of Victoria Press Ltd. shall not exceed the charge for the space actually occupied by the item in question.

All claims on error in publication shall be made within 12 hours thereafter and if not made shall not be considered. No claim will be allowed for more than one incorrect insertion nor for errors not affecting the value of the advertisement.

All estimates of cost are approximate. Advertisers will be charged with space actually used.

All advertising copy will be subject to the approval of the Victoria Press Ltd., who reserve the right in its sole discretion to classify, reject or insert copy furnished.

While every endeavor will be made to forward replies to box numbers to the advertiser as soon as possible, we accept no liability in respect of loss or damage alleged to arise through either failure or delay in forwarding such replies, however caused, whether by negligence or otherwise.

CIRCULATION REPRESENTATIVES

Duncan, Chemainus ... 746-6181
P. J. Rogers
Lake Cowichan, P. Edwards 749-6771
Pt. Alberni, Mrs. A. Nilson 723-8321
Nanaimo, R. Lakey ... SK 3-2766

SUBSCRIPTION RATES

Wherever carrier service is maintained, $2.25 per month.

Single copy sales price: 10 cents daily; 15 cents Sunday.

By mail, Canada and British Commonwealth: one year, $21.00; six months, $11.00; three months, $6.00; single month, $2.25; U.S.A., Australia and Foreign, $3.25 per month.

Authorized as second-class mail, Post Office Department, Ottawa.

Member of Audit Bureau of Circulations.

United States Representatives:
SHANNON & CULLEN, INC.
New York, Chicago, Detroit, Cleveland, Atlanta, San Francisco, Los Angeles.

DUNCAN BUREAU
PHONE DUNCAN 746-6181
Duncan Chamber of Commerce Bldg., 375 Trans Canada Hwy. Office and telephone hours 1 p.m. to 5 p.m. Monday to Friday inclusive.

INDEX TO WANT AD HEADINGS

Classification	No.	Classification	No.
Acreage for Sale and Wanted	156	Exchange Real Estate	147
Announcements	14	Farms for Sale and Wanted	158
Antiques	85	Farm Implements	73
Apartments to Rent, Furnished	128	Female Help Wanted	26
Apartments to Rent, Unfurnished	129	Florists	12
Apartments and Suites for Sale	135	Foreign Import and Sports Cars	101
Auto Body and Painting	109	Fuel	60
Auto Repairs and Service	108	Funeral Directors	10
Auto Financing and Insurance	110	Furniture	62
Bands, Musicians and Orchestras	33	Garden Supplies	74
Bicycles	1	Gulf Island Properties	159
Births	66	Halls, Warehouses, Offices to Rent	137
Boats and Marine	80	Heavy Equipment	70
Building Supplies	61	Hotels	116
Burial Parks	13	Housekeeping Rooms to Rent	125
Business Opportunities	145	Housekeeping Rooms Wanted	126
Business Opportunities Wanted	146	Houses to Rent, Furnished	132
Business Personals	40	Houses to Rent, Unfurnished	133
Business Services and Directory	36	Houses Wanted to Rent	134
Cards of Thanks	8	Houses for Sale	150
Cars for Sale	100	In Memoriam	9
Cars and Trucks Wanted	102	Listings Cancelled	148
Chicks, Poultry, Hatching Eggs, Supplies	91	Listings Wanted	149
Church Page	200	Livestock and Supplies	92
Coming Events and Meetings	15	Lost and Found	20
Commercial Properties	157	Machinery	72
Convalescent and Rest Homes	123	Male Help Wanted	21
Cottages, Campsites, Summer Resorts	117	Male or Female Help Wanted	25
Country Homes and Properties	151	Marriages	3
Duplexes to Rent	131	Miscellaneous for Sale	82
Dancing	46	Miscellaneous Wanted	83
Deaths, Funerals and Lodge Notices	5	Miscellaneous to Rent	88
Duplexes to Rent	131	Monumental	11
Education	42	Mortgage Loans and Insurance	141
Engagements	2	Motorcycles	65
		Moving and Hauling	115
		Musical Instruments	63
		Music Teachers	63A
		New Car Directory	99
		Parts, Accessories	107
		Personal Loans	140
		Personals	39
		Pets and Supplies	90
		Places to Visit	16
		Professional Services	37
		Property for Sale	154
		Property Wanted	155
		Restaurants	18
		Revenue Properties	144
		Revenue Properties Wanted	143
		Room and Board	120
		Rooms to Rent	121
		Rooms Wanted	122
		Situations Wanted (Female)	30
		Situations Wanted (Male)	29
		Situations Wanted (Male or Female)	31
		Sporting Goods	79
		Stoves and Furnaces	67
		Swaps	84
		Tires	105
		Teachers Wanted	27
		Timber	71
		Tools for Rent	78
		Tourist Accommodation	119
		Travel	35
		Trade Schools	32
		Trailers and Trailer Parks	113
		Trucks	106
		TV, Radio Sales and Service	64
		Wanted to Rent, Miscellaneous	87
		Vacation Guide	118
		Wanted to Borrow	142
		Wanted to Buy Houses	153
		Waterfront Properties	152

PHONE DIRECT

386-2121

TO PLACE YOUR CLASSIFIED AD

5 DEATHS AND FUNERALS

DALMAN — Suddenly in Victoria, B.C., on July 21, 1967, Mrs. Marguerite Dalman, age 66 years, a Native Daughter of Victoria, B.C., late residence 221 East 50th Ave., Vancouver, B.C. Survived by her son, Kenneth, Vancouver, B.C.; 2 daughters, Mrs. N. Aronets (Sharon) and Miss Marlene Dalman, Vancouver, B.C.; 2 grandchildren; her mother, Mrs. Margaret Ash, Victoria, B.C.; 4 sisters, Mrs. V. Munich, Courtenay, B.C., Mrs. D. Gerat, Mrs. L. Scott, Victoria, B.C., and Mrs. B. Leahy, Colwood, B.C.; 2 brothers, Gordon Ash, Victoria, B.C. and Donald Ash, United States.
Arrangements will be announced later by the Sands Mortuary Limited.

DRAPER—At the Royal Oak Private Hospital, on July 21, 1967, Mr. William Draper, aged 81 years; born in Bickerstaffe, Lancashire, England, residing in Victoria and Saanich, B.C. for the past 51 years. Survived by his wife, Annie, Victoria; three daughters, Mrs. G. Rawlings (Barbara), Victoria; Mrs. R. Zellinsky (Audrey), Vancouver, B.C., and Mrs. R. Scott (Ann), Victoria; seven grandchildren; also brothers and sisters in England.
Arrangements will be announced later by the Sands Mortuary Limited.

GILES — Suddenly in Victoria on July 20, 1967, Mr. Phillip Ernest Giles of 1289 Camrose Crescent, aged 47 years, born in Little Current, Manitoulin Island, Ontario, and a resident of Victoria for the past 12 years. He is survived by his wife, Margaret Isobel; one son Kim and a daughter Leslie, all at the residence; one brother Robert (Bob) of Oshawa, Ont.; 2 sisters, Mrs. H. (Doreen) Brownlee and Mrs. R. (May) Pettit, also his mother and step-father, Mr. and Mrs. H. Tuecsall of London, Ont. Funeral services will be held in McCall Bros. MAIN CHAPEL, Johnson and Vancouver Sts., on Monday, July 24 at 1:15 p.m. Rev. Dr. F. E. H. James officiating. Interment at Royal Oak Burial Park. (Flowers gratefully declined.)

LANE—At Victoria, on July 15, 1967, Joseph Charles Thomas Lane, formerly of 885 Dufferin St., Nanaimo, B.C. Survived by a daughter, Grace Florence, in Nanaimo.
Funeral service Tuesday at 1:30 p.m. in HAYWARD'S FUNERAL CHAPEL, 734 Broughton St. Interment in Royal Oak Burial Park. Supervised parking adjoining the chapel.

LOWE—In Victoria on July 21, 1967, Mr. Thomas Blakeney Lowe of 121 Wildwood Ave. in his 92nd year, born in Amherst Shore, Nova Scotia, a resident of Victoria for the past 12 years, formerly of Calgary, Alta. He is survived by his wife Adelia Florence at the residence. He was a member of the I.O.O.F. for more than 50 years and the Fairfield United Church.
Funeral services will be held in McCall Bros. MAIN CHAPEL, Johnson and Vancouver Sts., on Tuesday, July 25 at 1:15 p.m. Interment at Royal Oak Burial Park. (Flowers gratefully declined)

MacARTHUR—In Victoria on July 21, 1967, Mr. Herbert H. MacArthur, aged 85 years, of 4800 Holland Road, a resident here since 1946, formerly of Moose Jaw, Sask.; born in Sussex, N.B. He leaves his wife, Mabel; one son, Herbert S., of Victoria; three brothers; three sisters. He was a member of the C.P.R. Pensioners, Victoria.
Private funeral services will be held in McCall Bros.' FAMILY CHAPEL, Main Office Bldg., on Tuesday, July 25, at 10:15 a.m., Rev. Dr. F. E. H. James officiating. Interment at Hatley Memorial Gardens. (Flowers gratefully declined.) Friends, if desired, may contribute to Queen Alexandra Solarium, 645 Fort Street.)

McCARRISON—On July 18, 1967 at the Royal Oak Nursing Home, Mr. William McCarrison aged 68 years of 977 Walker St., Victoria West, a pioneer resident residing here since 1910. He leaves his wife Flora; 2 sisters, Mrs. J. W. (Sarah) Morris and Mrs. Harry (Margaret) Brown both of Victoria; nieces and nephews. He was a retired engineer, E & N Railway and was a member of the Brotherhood of Locomotive Firemen and Engineers.
Funeral services will be held in McCall Bros MAIN CHAPEL, Johnson and Vancouver Sts., on Monday, July 24 at 2:00 p.m. Rev. Canon Biddle officiating. Interment at Royal Oak Burial Park. (If desired, friends may contribute to the Cancer Dressing Station, c/o Mrs. Brenen, 515 Craigflower Rd.)

O'REILLY—In Victoria, on July 20, 1967, Mr. Leonard John Reilly, of 734 Oliver St., aged 77 years, born in Madawaska, Ont., and a resident of this city for the past 13 years. He is survived by his wife, Madeline, at the residence; 2 daughters, Mrs. R. (Marguerite) Love, Vancouver, and Mrs. James (Marilyn) Taylor, Edmonton; 8 grandchildren; also 2 brothers, Harry of Madawaska and Archie of Toronto. He was a member of the Knights of Columbus and was a war veteran of the First World War.
PRAYERS will be offered in McCall Bros.' FLORAL CHAPEL, Johnson and Vancouver Sts., on Sunday, July 23, at 8:00 p.m. MASS will be celebrated in St. Patrick's Church, Haultain St., on Monday, July 24, at 10:00 a.m. Interment at Royal Oak Burial Park. (Flowers gratefully declined. Friends, if desired, may contribute to the Canadian Diabetic Association, P.O. Box 672, Victoria.)

RUXTON—At the Little Paradise Rest Home, on July 22, 1967, Mr. Edward John Ruxton, age 88 years. Born in Liverpool, England, residing in Brentwood, B.C. for the past 23 years, late residence 936 Grilse Lane. Predeceased by his wife, Mary Ward Ruxton, December 1962. Mr. Ruxton arrived in Victoria in 1890, as a seafaring man, he served as an officer on a number of coastal ships, he went to the Yukon in 1898, served as the first mate, in one of the old river boats. He was a member of Victoria Lodge No. 1, A.F. and A.M.B.C.R.
Service will be held on Monday, July 24, 1967, at 11 a.m. from the Sands Funeral Chapel of Roses, Sidney, B.C. Rev. George Harrington officiating. Interment, Royal Oak Burial Park.

8 CARD OF THANKS

We wish to express our sincere thanks to our many friends, the nurses at St. Joseph's Hospital and the doctors who gave their kindness and sympathy during the recent illness and loss of our dear mother, also our appreciation for the beautiful floral tributes. — Colin, Keith, and Ray Smith and families.

We wish to extend our heartfelt thanks and appreciation for the acts of kindness, messages of sympathy, and beautiful floral tributes received from our kind neighbors, friends and relatives, here and in Manitoba. A most grateful thanks to doctors and nurses at Royal Jubilee Hospital who cared for our mother, the ministers visits, and comforting words, the organist and McCall Bros. — The family of the late Christina Maher.

Mr. Sydney Blanchard and family wish to thank all their friends for the many acts of kindness and expressions of sympathy extended to them in the sudden passing of a loving wife and mother.

We wish to take this opportunity to thank our many kind friends, neighbours and family for their acts of sympathy and love — for the lovely floral tributes and the many cards — in the recent loss of our loving husband, father and grandfather. We would also like to extend our gratitude to the pallbearers—Ven. Archdeacon E. H. Maddocks, and to our many wonderful friends associated with square dancing.—Frances Campion and family.

I would like to thank the many friends and customers whose good wishes did so much to speed my recovery.—Joan Hope.

We wish to express our sincere thanks to the many friends and relatives who gave their kindness, sympathy and beautiful floral offerings and donations to the cancer fund, during the lengthy illness and death of our beloved son. Special thanks to Dr. S. Ruskin, Rev. L. Wallwork and McCall Bros.—Margaret, Nick Lennox, his sisters, Sharon, Linda, Marlene; brother Michael and his fiancee Linda Hargrave.

Many thanks to the B.C. Forest Products staff and members of the Social Club and friends. My thanks for the gifts, cards and good wishes received while in hospital from all those in Victoria.—Jack Pascoe.

9 IN MEMORIAM

HANSON, Vernet L.—Who passed away July 23, 1962.
Sunshine passes, shadows fall,
Love's remembrance outlasts all.
And though the years be many or few,
They are filled with remembrance, dear, of you.
—Marie A. Marguerite.

10 FUNERAL DIRECTORS

McCALL BROS.
Funeral Chapels
1400 Vancouver Street
385-4465 — 385-4466 — 385-4467

McCall Brothers . . . known for integrity, fairness in costs and the very best in service and facilities.

SUNDAY
O'REILLY, Mr. Leonard John Prayers, 8:00 p.m.—FLORAL CHAPEL.

MONDAY
O'REILLY, Mr. Leonard John Mass, 10:00 a.m.—ST. PATRICK'S CHURCH, Haultain Street.
GILES, Mr. Phillip Ernest 1:15 p.m.—FLORAL CHAPEL
McCARRISON, Mr. William 2:00 p.m.—FLORAL CHAPEL.

TUESDAY
MacARTHUR, Mr. Herbert H. Private Service, 10:15 a.m. — FAMILY CHAPEL.

TO BE ANNOUNCED
LOWE, Mr. Thomas B.

YOUR COMMUNITY CHAPELS
SENSIBLE PRICES
SANDS MORTUARY LTD.
Memorial Chapel of Chimes
Victoria, B.C. 383-7511

CHAPEL OF ROSES
Sidney, B.C. 656-2932

CHAPEL OF HEATHER
Colwood, B.C. 478-3821
Established 55 Years

THOMSON & IRVING
Funeral Chapel
Est. 1906. Formerly of Winnipeg
A Dignified and Understanding Service at Moderate Cost
PRE-NEED AT NEED
SHIPMENTS
1625 Quadra St. Phone 384-2612

HAYWARD'S CHAPEL
"A GOLDEN RULE SERVICE"
386-3505
734 Broughton St.
A. W. FRANCIS W. H. HAYWARD

CHAPLIN'S FUNERAL CHAPEL
Kindness — Courtesy — Service
1155 Fort 384-5512

11 MONUMENTAL

MORTIMER'S
MONUMENTAL WORKS
ESTABLISHED 1877
"The Finest in Craftsmanship"
633 David Street 382-6421

STEWART MONUMENTAL WORKS LTD., Monuments since 1890
1408 May Street 384-3482

12 FLORISTS

In Victoria It's
BALLANTYNE'S
For Flowers
384-0555; Night, 478-2873
"Flowers By Wire"
900 Douglas St.
Opp. Strathcona Hotel

ARE YOU IN DOUBT? SEND FLOWERS AND BE SURE. Oak Bay Flower Shop, 383-6441, 382-3658.

PLEASE DON'T OMIT SYMPATHY
SEND FLOWERS
Island Florist, 745 Fort 383-0748

15 COMING EVENTS AND MEETINGS

LEGION BINGO
Public Service Branch 127
Britannia Auditorium
1616 Blanshard St.
Monday, July 24, 7:45 p.m.
Admission $1—20 Games
6 Cards for $2
Extra Cards 25 Cents
14 Games at $12
2 Friendly Neighbors
2 Games at $15
10th Game $50 with Chance to Double
20th Game $100
5 Extra Games
Proceeds to Veterans' Benevolence
60 Per Cent Gross in Prizes

BINGO
Wed., July 26, 7:30 p.m.
Victoria Optimist Club
VICTORIA BALLROOM
1600 Government Street
1 GAME $100
Plus Many Other Good Games
Admission $1—20 Games
6 Cards for $2
Extra Cards 25c Each
Good Neighbor Games
MYSTERY DOOR PRIZES
NEW GAMES
60% in Prizes
VISITORS WELCOME

BINGO
Old Age Pensioners No. 1
1600 Government Street
July 24 at 7:30
Admission $1
6 Cards for $2
16 Games $16 Each
2 Games $20 Each
1 Game $50
1 Game $100
Door Prizes
5 Good Neighbors
Last 5 Games 25c Card
Not Less Than $30 Game
60 Per Cent in Prizes

BUTCHART GARDENS CONCERT TOURS
Royal Blue Line/Gray Line buses leave from front of Empress Hotel Monday, Wed., Friday, 7:30 p.m.
Regular fare, $3.25, includes admission to Gardens and entertainment.
Phone 382-9281 or 385-4411

CATS PROTECTION LEAGUE quarterly meeting, 1088 Davie St., July 28, 8 p.m.

16 PLACES TO VISIT

CHINATOWN ORIENTAL MUSEUM
Learn about the Orient
At 1802 Government,
Where the parking is free
And we give away tea.
On Sunday noon we open late
Other days it's 10 until 8.
1802 Gov't at Herald, 382-6612

20 LOST AND FOUND

REWARD OFFERED FOR LOST female Siamese cat with kink in tail. Grenville-Old Esquimalt Rd. area. 384-5262.

LOST IN JAMES BAY AREA, slender male tabby cat, missing since July 17. Reward $25. 385-6410.

FOUND — BLACKISH-BROWN kitten, Fern-Fort area. 388-4012.

LOST YOUR PET? HOMES wanted, found. SPCA. 383-0514.

21 MALE HELP WANTED

MUNICIPAL DISTRICT ADMINISTRATOR
for the District of Campbell River, Vancouver Island, British Columbia
Duties: Generally to direct and administer the affairs and business of the District of Campbell River, British Columbia. Included will be directing the preparation and the enforcement of annual capital and operating budgets, personnel supervision and training, assisting council in planning, policy and development of services as directed by council.
Requirements: Preferably a degree from a recognized university in a field relating to or useful in municipal management, age 35 or over, at least five years' experience in municipal management.
Salary Open: Applications with detailed resume of experience and qualifications, stating also salary requirements, are to be directed before Friday, August 11th, 1967 to:
Personnel Committee,
P.O. Drawer 10,
Campbell River, B.C.
The Campbell River Municipal Staff is aware of this advertisement.

FIRST AID ATTENDANT
With "B" or better Industrial First Aid Certificate, required immediately by MacMillan Bloedel Limited for one of their Island Logging Divisions. The successful applicant will assist the Personnel Supervisor in addition to other clerical duties. This is an excellent opportunity for one who wishes to progress in the field of Personnel Management. Related experience is desirable but not essential.
Please reply in confidence to:
Vic Mauro,
1199 West Pender Street,
Vancouver 1, B.C.
Phone 683-6711
or
W. E. (Bill) Mosher,
227 Commercial Street,
Nanaimo, B.C.

WANTED — BID TO DISMANTLE house located at 1054 McGregor St. 479-2684.

WANTED — EXPERIENCED lather. 383-0769.

21 MALE HELP WANTED

PROVINCE OF BRITISH COLUMBIA has openings for
ARCHITECTURAL DRAUGHTSMEN, Victoria.
Salary: $476, rising to $560 per month. Duties include preparation of working drawings from preliminary sketches; must have considerable experience in architectural draughting.
COMPETITION NO. 67:785. Apply to Victoria, IMMEDIATELY.
STRUCTURAL DRAUGHTSMAN, Victoria.
Salary: $476, rising to $560 per month. To prepare finished drawings, make calculations, detail components for contracts. Minimum seven years' experience, including three years' structural or equivalent.
COMPETITION NO. 67:486A. Apply to Victoria, IMMEDIATELY.
STRUCTURAL DRAUGHTSMAN, New Westminster.
Salary: $441, rising to $538 per month plus supervisory allowance ($15 per month) where applicable. To prepare drawings and layouts from sketched plans and field notes, make calculations, correlate details for contracts for ferry terminals including timber, steel or concrete marine structures and works.
COMPETITION NO. 67:786. Apply to Vancouver, IMMEDIATELY.
TOPOGRAPHIC DRAUGHTSMAN, Victoria.
Salary: $441, rising to $538 per month. To prepare engineering drawings from engineer's sketches and perform related duties. Secondary School graduation with Mathematics 91 or equivalent and five years' draughting experience.
Note: Persons with lesser experience may be appointed at starting rates from $348 per month.
COMPETITION NO. 67:787. Apply to Victoria, IMMEDIATELY.
FIRE INSPECTOR (Instructional), Vancouver.
Salary: $617, rising to $626 per month. To instruct fire departments throughout the Province in the latest techniques of fire fighting, fire prevention, rescue and first aid methods; to inspect buildings for fire hazards. Secondary School graduation or equivalent, preferably the Institution of Fire Engineers Certificate.
COMPETITION NO. 67:798. Apply to Vancouver, IMMEDIATELY.
GARDENER, Victoria.
Salary: $430 per month. Greenhouse specialist required for Government House. Must have recognized training and several years' experience.
COMPETITION NO. 67:788. Apply to Victoria, IMMEDIATELY.
COOK, Nanaimo. (Brannan Lake School for Boys)
Salary: $415 per month, plus $10 per month instructor's allowance. Secondary School entrance, excellent knowledge of all types of cooking and meat cutting and a good knowledge of baking.
COMPETITION NO. 67:790. Apply to Victoria, IMMEDIATELY.
Applicants must be Canadian citizens or British subjects. Obtain application forms from The Chairman, B.C. Civil Service Commission, 544 Michigan Street, VICTORIA, or 411 Dunsmuir Street, VANCOUVER, and return as indicated above.

SECURITY GUARDS
Full time vacancies available in Victoria area commencing Aug. 1. Ideal situation for retired Armed Service personnel and policemen. Qualifications: Age 40 or over.
Height 5' 8" and over.
Weight in proportion.
Clear background and police record.
Benefits: Salary starting at $1.42 hour, rising to $1.52 hour in 90 days.
Free life insurance and medical plan available.
Uniform and equipment provided.
Free tailoring and dry cleaning.
Replies—By letter briefly outlining activities for past 10 years to
PINKERTON'S OF CANADA LIMITED
301—1087 West Broadway
Vancouver 9, B.C.

REAL ESTATE FIELD TRAINING
For those who have not reached their full potential in real estate, Colony Realty Ltd. has the answer. Learn time management, proper listing techniques and power phrasing that will increase your sales volume. This training is available to you, not in class room clinics, but out in the field where it counts. Here is your opportunity to acquire valuable knowledge and increase your income immediately. For full information phone Bill Hodgson, 386-3231 right now.
Colony Realty Ltd.
1800 Blanshard St.

REAL ESTATE SALESMEN
If you are licensed and are considering a change, then we invite you to join our old established and congenial organization. You will find our large Insurance and Property Management Departments to be of great benefit to you. (We are also very interested in sponsoring and training one suitable applicant for the salesman's pre-licensing course.) Please call Ted Graves at 385-8771. Your inquiry will be held in the strictest of confidence.
BROWN BROS. AGENCIES LTD.
1125 BLANSHARD ST.

DON'T WRITE
Unless you are looking for something different — something financially, mentally and morally rewarding.
We are a well established firm offering unlimited opportunities for the right men interested in improving their income through helping others. Management openings remove this from the commonplace positions normally available.
Intelligent men, age 30 and over, with or without sales experience should write Victoria Press Box 508. All enquiries held in strictest confidence.

OPPORTUNITY UNLIMITED
North American Life and Casualty Company is expanding its agency force on Vancouver Island. Consider these points:
1—Guaranteed income while learning.
2—Modern use of Audio Visual selling methods.
3—Training at one of our area schools.
4—Pre-Contract training which allows you to evaluate before leaving your present position.
For an opportunity interview, contact John Pimm, Divisional Manager. Phone 382-2282.

A FURNITURE SALESMAN
with very good experience is required by a large local department store. Excellent opportunity for the right man. Please apply to
CANADA MANPOWER CENTRE
1415 Vancouver St.

APPLICATIONS INVITED
This vacancy is due to expansion in our organization. We require a mature, aggressive salesman. This position is of the highest character. It has excellent income and advancement opportunities. Experience in sales is helpful but not necessary. In reply describe your sales qualifications, salary expected, personal history and give five references. Write Regional Sales Manager, P.O. Box 1114, Victoria, B.C.

DRYCLEANING SALESMAN, EXperience prefered. Top commission, full plants support with quality product and service. Van supplied. Reply Victoria Press, Box 522.

CARETAKER FOR 6-SUITE apartment. Reduced rent. Please apply in writing to Victoria Press, Box 531.

YOUNG MAN, 20 YEARS, required for automotive wholesale house. Must have driver's licence. Apply 1050 Yates St.

MECHANIC TO SPECIALIZE IN British and European repairs. 477-6715 or 383-7811.

MUNICIPAL PUBLIC WORKS SUPERINTENDENT
for the District of Campbell River, British Columbia
Duties: To supervise the work of the Grade Foreman, Sewer Foreman and Public Works Yard Operator. To direct the overall construction and maintenance of water, sewer, drainage and street facilities of the municipality. To work with the District Administrator in the efficient operation of the Public Works Department.
Qualifications:
1. To direct four or more crews of men with authority.
2. To have working knowledge of the capacities of modern construction equipment.
3. To have a general knowledge of construction procedure with respect to road grading, drainage, water and sewer systems.
4. Able to read typical water, sewer and street plan and profile drawings.
5. Have a working knowledge of materials normally used in municipal utilities and streets.
6. Ability to plan work ahead—list materials by description or number, and best utilize labor and equipment available.
7. Knowledge of simple survey layout—i.e. line stakes, grade and slope stakes.
8. Ability to keep records and plans up to date.
9. Working knowledge of cost estimates and analysis for various procedures and construction projects.
10. Ability to develop loyalty and sense of responsibility to the municipality.
Salary Open: Applications with detailed resume of experience and qualifications stating also salary requirements, are to be directed before Friday, August 11th, 1967 to:
Personnel Committee,
P.O. Drawer 10,
Campbell River, B.C.
The Campbell River Municipal Staff is aware of this advertisement.

MARINE PERSONNEL
APPLICATIONS ARE NOW BEING ACCEPTED FOR MASTERS, MATES, CHIEF ENGINEERS, FIRST ENGINEERS, SECOND ENGINEERS, THIRD ENGINEERS, COOKS AND DECKHANDS. YOU MUST BE FULLY QUALIFIED. WRITE VICTORIA PRESS, BOX 485.

EXCEPTIONAL EARNINGS PER week for man able to talk to homeowners. Age not important. Must be neat, speak good English and be able to follow the assistance and our proven methods. Phone 386-9612, 1-4 p.m. Monday.

CARETAKER FOR SAMUEL Island. Requirements: mechanical knowledge, able to work alone, knowledge of operation of boats and general jack of all trades. Reply to Coal Island, Box 41, Sidney.

C.A. STUDENTS
Rickard Crawford and Co., chartered accountants, have openings in their office for student wishing to train as chartered accountant. Senior matriculation required. Phone 479-2876 for appointment.

SHEET METAL JOURNEYMAN Required immediately by Neon Products of Canada Ltd., Vancouver, B.C. Union shop with all union benefits. Apply in writing to P.O. Box 156, Victoria, B.C.

MALE BOARD MARKER
Please reply in writing stating age and education to P.O. Box 910, Victoria, B.C. Salary $190 per month.

EXPERIENCED HORSEMAN TO drive Tally Ho. Preferably over 40. 383-7187.

SHORT ORDER COOK REQUIRED for Colonial dining room. Colonial Inn, 270 Government St.

PAPER CARRIERS FOR MORNing car route, 16 yrs. and over. 479-2711 from 2-4 and evenings.

WANTED — EXPERIENCED cabinetmaker. 479-1663.

25 MALE OR FEMALE HELP WANTED

LOGANBERRY PICKERS WANTED
There is a continuing need for more pickers to harvest the Loganberry crop. If you are 5' 4" in height TELEPHONE OR VISIT the
CANADA MANPOWER CENTRE
FARM LABOUR SECTION
Rm. 101—816 Government St.
385-6711
Federal Provincial Farm Labour Service

WHERE THE ACTION IS
Ask anyone in the Real Estate business and you will hear that Northwestern Securities Ltd. is the place to start a career in Real Estate. We have the best in pre-license instruction, sales education and family benefits PLUS the most active Real Estate offices on Vancouver Island. Enquire in confidence to AXSEL PETERSEN, Northwestern Securities Head Office, 909 Government Street, Victoria. 385-6741.

GOVERNMENT OF CANADA
See posters at the Post Office, Canada Manpower Centre or Public Service Commission. Apply IMMEDIATELY on form PSC 100 to the Director-Taxation, Dept. of National Revenue, 251 Nanaimo Ave., West, Penticton, B.C.
ASSESSORS
Comp. No. 67-V790.
$7,745-$9,204
Dept. of National Revenue Taxation
PENTICTON, B.C.

APPLICATIONS ARE INVITED FOR the position of laboratory instructor in the Department of Physics, University of Victoria, commencing Sept. 1, 1967. Salary range from $600-$800 per month, depending upon qualifications and experience. A bachelor's degree in physics is required. Apply to Head, Dept. of Physics, University of Victoria, Victoria, B.C.

SELL REAL ESTATE
Join up with our congenial sales staff before the back-to-school rush. We have unusual aids, such as parking and classified Multiple Listing files. Generous commission split. Call Phyllis or Wess Dickie, Dickie Agencies Ltd., 819 Fort. 383-4312 or 382-7822.

OFFICE CLERK REQUIRED IMmediately by wholesale retail electronics service company. Duties include telephone answering, counter sales, stock control and general bookkeeping. Phone 383-8143 9 a.m. - noon Saturday, Monday 9 a.m. - 5 p.m.

WANTED, EXPERIENCED GRILL cook, full or part-time. Apply in person. Brand's Restaurant.

LOGANBERRY PICKERS wanted. Phone 652-2759.

26 FEMALE HELP WANTED

LOCAL WHOLESALE REQUIRES clerk for order desk. Must be quick and accurate with figures. Typing an asset. Please reply in own handwriting, age, experience, salary expected, etc., to Victoria Press, Box 547.

STUDIO GIRL OF CANADA
Makers of finest quality cosmetics, require representatives. Start now and benefit from Christmas sales. Victoria Press, Box 548.

HARROW HOUSE REST HOME requires nurses aid for 4-12 shift. Also cleaning lady. Must be over 21. Phone 385-8821.

SHORT-ORDER COOK, DAY shift. Must be experienced. Apply mornings. Prior's, Fort-Cook Restaurant.

RELIABLE WOMAN TO BABYSIT, my home, 5 days per week. 3 children. Burnside-Tillicum area. Ph. 477-5286.

26 FEMALE HELP WANTED

CANADA MANPOWER CENTRE
DON'T HESITATE USE CMC

COSMETOLOGIST for modern Beauty Salon catering to young people. Must know all phases of hairdressing and be capable of managing business. Salary to be arranged plus 50% commission.
LAUNDRY WORKERS to train; also EXPERIENCED PRESSERS required, wages from $1.25 hr. and up.
NURSEMAIDS for child care. To live in or out. $80 mo. or 50c to 75c hour.
SEAMSTRESS to make slipcovers. Must be exp. in this line and in use of power sewing machines. $1.50 hour.
HOUSEKEEPERS to live in or out. Professional homes or one gentleman. Some vacancies start in Sept. $100-$125 mo. or $1.25 hour.
ALTERATION WOMAN: Must be fully exp. in altering men's suits and coats in first-class store. $55.00 to $60.00 week dep. on exp.
DAY WORKERS to clean homes in Gordon Head, Ten Mile Point and Royal Oak areas, 4 to 6 hrs. daily, $1.25 to $1.50 hour.

CANADA MANPOWER CENTRE
1415 Vancouver St. 385-6711

STENOGRAPHER
We have an immediate opening for an alert person with aptitude for figures. Must have good typing and shorthand skills. Previous experience preferred but not essential. Salary $225-$250.
For Personal Interview Call
DRAKE PERSONNEL
885 Fort Street 385-3425
"Never a Fee to Applicant"

STENOGRAPHER
Small, busy, professional office requires stenographer having up-to-date experience in shorthand, typing, simple bookkeeping, reception and general duties usual in a 1 girl office. Speed and accuracy in shorthand and typing essential. Downtown location, pleasant conditions. Applicants must be available to commence work on or before August 14th. Good salary for right person. Apply 386-7774.

CAREER OPPORTUNITY
Executive secretary required for a dynamic company. Experience in shorthand and dictating equipment essential. All benefits. Salary commensurate with experience. Reply in writing, giving particulars, to Victoria Press, Box 493.

RECEPTIONIST STENO
For real estate and insurance office. Must have typing, shorthand and be able to meet the public. 5-day week, usual fringe benefits. Salary commensurate with ability and experience.
APPLY
A. BERNARD AND CO. LTD.
855 Fort 384-8335

THE INNKEEPER
of the Red Lion Motor Inn requires an attractive executive secretary with typing and general office experience. A knowledge of the hotel industry would help. This is a challenging position with remuneration according to ability. Please call Mr. Ken G. Hole, 383-5366, for an appointment.

AN OPPORTUNITY FOR THE FUTURE
Ambitious woman who enjoys meeting people wanted to train for a profitable career as Spencer Corsetier. Income while training. Personal interview required. Victoria Press, Box 554.

LARGE LOCAL AUTO DEALER requires experienced cashier-switchboard operator. 5-day week, all company benefits. Reply to Victoria Press, Box 538, stating age and experience, etc.

REGISTERED OR GRADUATE nurses required. Association salary rates and benefits. Apply Administrator, St. Mary's Priory Hospital, 567 Goldstream Ave., Victoria. Phone 478-1721.

HOUSEKEEPER FOR UP-ISLAND dairy farm home, working mother. No young children. No outside work. Good wages and time off. Permanent position. Victoria Press, Box 529.

CLERK-TYPIST OVER 25 YEARS of age, good with figures. Experience in credit interviewing and collections desirable. 40-hour week. Wednesday closing. Apply Standard Furniture Company before 10 a.m.

STENOGRAPHER, SHORTHAND or speed writing. Accuracy essential. Five-day week. Medical benefits. Reply giving full particulars of any experience to Victoria Press, Box 514.

WANTED, WELL EXPERIENCED salad girls, 5-day week, Sunday and Monday off, 9 a.m.-5 p.m., 5 p.m.-1 a.m., top wages. Apply Mayfair Coffee House, 3131 Douglas.

EXPERIENCED LEGAL STENOGrapher for holiday replacement work for whole or part of August. Most attractive salary for suitable applicant. Victoria Press, Box 552.

STENOGRAPHER FOR LONG-established local company. Shorthand, typing, general office duties. Good working conditions. Apply Victoria Press, Box 537.

NURSE'S AIDE AND KITCHEN aide needed on permanent basis. Pay based on merit. Mature women preferred. Please state age. Victoria Press, Box 502.

IF YOU HAVE USED AVON Cosmetics you know you can sell them. Many dollars can be earned servicing customers in a territory near you. Phone 384-7343.

RECEPTIONIST FOR DOCTOR'S office. Pleasant personality and kind disposition. Some typing experience necessary. Please write Victoria Press, Box 580.

OAK BAY AREA. MOTHERLY person to care for young doctor's apartment twice weekly. Reply Victoria Press, Box 508.

PART OR FULL TIME FOR SALES lady with BEAUTY COUNSELLORS, excellent earnings. 383-7474 or 385-5503.

WANTED FOR MONTH OF August, part-time Steno-typist. Apply 10:00 a.m. to 1:00 p.m. Telephone 384-2522.

WANTED—AN EXPERIENCED silk and wool spotter. Top wages. Apply Mr. Porter, Individual Dry Cleaners, 1536 Fort St.

MATURE WOMAN FOR GRILL cook, 4 days a week, evening and day duty. Apply in person to Queen Victoria Inn.

PERMANENT DAY-TIME BABYsitter required, Burnside Garden area. 386-3907.

EXPERIENCED SALESLADY FOR store handling gift-type merchandise. Victoria Press, Box 553.

FULLY EXPERIENCED SEAMstress as holiday relief, Aug. 14-26. Phone 385-4151.

MOTEL MAID, MATURE WOMAN, 9 to 1 daily, $1.25 hour. Apply in person. Motel View Royal.

WANTED, EXPERIENCED cashier for large supermarket. Victoria Press, Box 542.

HOUSEKEEPER, 5 HOURS DAILY. Ten Mile Point. Commencing August 1st. 477-3801.

PART-TIME ROOM MAID SATURday and Sunday. Phone 383-8018 10 a.m.-12 noon.

COOK AND PRACTICAL NURSES. Rest home, Oak Bay junction. Live close or own car. 384-7868.

LADY ARTIST IN A WHEELchair needs live-in companion-help. Lagoon area. 478-1967.

BABY-SITTER REQUIRED urgently before Tuesday. Live in. 382-4759.

FULLY EXPERIENCED DINING room waitresses. Apply the Net Loft Restaurant, 640 Montreal Street.

MATURE HOUSEKEEPER FOR motherless home. Victoria Press, Box 523.

URGENT: MATURE BABYSITTER. 384-3823.

26 FEMALE HELP WANTED

DIRECTOR OF NURSING
required for 27 bed General Hospital (including obstetrical) in Lytton, B.C., for Sept. 1st, 1967. Eligibility for B.C. registration necessary. Knowledge of mid-wifery preferred. Salary commensurate with experience. Accommodation available. Lytton is situated on No. 1 Highway, 3 hrs. from Vancouver. Served by C. N. AND C.P. main lines. For further information, applicant will please write or phone collect to Administrator, St. Bartholomew's Hospital, Lytton, B.C. Telephone 455-2222, Night 455-2266.

ATTENTION WOMEN
Interested in Sales Work
Have you experience in real estate or some other sales work involved with meeting the public?
We are a leading Canadian financial firm and our records show how successful women can be in our business. Why not you?
Write Victoria Press Box 306 for details as to qualifications necessary and income that can be expected. Will consider part-time representatives. Employment to commence in September.

FUR FINISHER
Full time position available now. Experience essential. Apply in person personnel office, 4th floor.
THE BAY

SHORT ORDER COOK REQUIRED for Colonial dining room. Colonial Inn, 270 Government St.

HOUSEKEEPER TO LIVE-IN FOR elderly invalid. Victoria Press, Box 506.

27 TEACHERS WANTED

SCHOOL DISTRICT NO. 66
LAKE COWICHAN ELEMENTARY
Applications are invited for the Stanley Gordon Elementary School enrolling kindergarten to Grade VII, a 16-room school in Lake Cowichan for:
SPECIAL CLASS (Intermediate slow learners).
Applications to Mr. R. S. Price, District Superintendent of Schools, Box 789, Ladysmith, B.C.

SCHOOL DISTRICT NO. 61
(Greater Victoria)
SUBSTITUTE TEACHERS
Persons interested in Substitute Teaching in Elementary and Secondary Schools are requested to file applications prior to 19th August, 1967.
Only those holding valid teaching certificates should apply.
Forms may be obtained by telephoning or writing the office of the Assistant District Superintendent of Schools, Box 700, Victoria, B.C.

WANTED FOR SEPTEMBER: Girls' boarding and day school on Vancouver Island requires experienced graduate teacher for Mathematics in Grades 7, 8 and 9. If full-time position desired, must be able to offer other junior subjects. Classes small, salary good. Residence for full-time teacher provided. Please forward particulars to Victoria Press, Box 518.

QUALIFIED TEACHER REQUIRed for well equipped co-operative kindergarten of 4 and 5-year-olds, operating mornings daily. Victoria Press, Box 525.

S.D. No. 52 PRINCE RUPERT
Vacancies at Elementary Level
Phone 384-4304

29 SITUATIONS WANTED MALE

SEEKING EMPLOYMENT, PREferably on Vancouver Island, 35 yrs. old, married, 1 dependent. 10 yrs. experience in electrical and mechanical fields of construction and maintenance. Well versed in cost control, budgeting, purchasing, etc. Specializing in preventive maintenance programming. Have late model car and willing to travel. Have proven administrative ability. Victoria Press, Box 527.

TORONTO PAINTER DECORATOR experienced in all kinds of repairs, modernizing, flooring, about to reside in Victoria, offering my services. Contact A. Farentino, 25 MacKay Ave., Toronto 4, Ont.

DUTCH LANDSCAPE GARDENER. Clean-ups, rearranging, landscaping, seeding of lawns, rock walls, brick work, planters, patios, sidewalks and all other concrete work. 382-0627.

FULL OR PART-TIME WORK meeting the public. No door to door sales, please. Over 20 years as sales and management with one firm. Phone 383-3679.

ACCOUNTANT-OFFICE MANAGER will set up and keep books, will organize or manage general office setup, business affairs, etc. Phone 479-1039.

MOWING
Long grass cut down, back yards, vacant lots, any tough mowing job. 382-4644.

FULLY EXPERIENCED MEAT cutter, start at once. Phone 478-4563 eves.

NEED A GOOD MAN FOR THAT job of gardening or household cleaning. Call 384-3398.

PAINTING MY HOBBY
Reasonable — 656-3427

INTERIOR-EXTERIOR DECORATing, by hour or day. 383-7810.

COMPLETE GARDEN MAINTENance, redesign, pruning, etc. 382-0201.

EXPERIENCED GARDENER
384-7962.

PAINTER—CLEAN TRADESMAN, big or small jobs. 383-5908, 383-3672.

RELIABLE STUDENT WILL CUT lawns. Reasonable. 386-2308.

GRASS CUT AND GARDEN cleaning. 385-5038.

1ST CLASS WORK. DECORATING, painting. $1.85 hr. 386-1953.

RELIABLE BOY WANTS WORK mowing lawns. 385-1157.

30 SITUATIONS WANTED FEMALE

MATURE WOMAN JUST COMpleted business course would like office job. Exp. practical nurse and retail sales. Ph. 386-0885.

LADY WITH NURSING EXPERience seeks work in small rest home. Victoria Press, Box 536.

Housework Housecleaning
MODERN MAIDS
385-4290.

HOUSE CLEANING, $1.50 AN hour. 385-5038.

DAY-CARE, MY HOME, HOULtain-Foul Bay area. 383-0687.

TYPING, STENCILS, MY HOME. 382-0367.

WILL DO IRONING IN MY HOME. References. 385-6601.

BABYSITTING, IN MY HOME. Lunch. 385-5693.

STUDENT WISHES WORK. FULL or part-time. 382-2922.

WILL BABYSIT MY HOME. 2-6 years. Weekday. 384-6898.

31 SITUATIONS WANTED MALE OR FEMALE

EXP. DINING ROOM COOK WITH European Hotel School Training and wife with business training would like to run concession or manage motel. Ph. 386-0885.

33 BANDS, MUSICIANS AND ORCHESTRAS

EXPERIENCED DRUMMER WITH good equipment and own transportation available. 652-1177.

WANTED — LEAD AND BASS guitars. 652-2332.

36 BUSINESS SERVICES AND DIRECTORY

Bulldozers

EXCAVATING, BACKFILLING, loading and hauling, land clearing and all phases of subdivision road work. For free estimates phone O.K. Trucking, 386-3414.

BOB BOWN BULLDOZING. MEMber of Island Equipment Owners' Association. 382-3452.

Brick Layers

FIREPLACES, CHIMNEYS AND repairs, etc. 382-1391.

Carpenters

REMEMBER NORM FENNING AND DAUGHTERS?
Now Norm Fenning and Sons-in-law, remodelling, repairs, alterations, older homes rejuvenated. Non-union. Call 388-4930, 504 Selkirk.

GENERAL REPAIRS, ALTERAtions, additions. Fast, courteous service. Free estimates. W. Earl Eby 385-0040

REPAIRS, ALTERATIONS, SUN decks, sliding glass doors, etc. Fast, courteous service. Free estimates. 385-2314.

FRAMING SUB-CONTRACTORS and finishing sub-contractors required. 383-9894.

ALTERATIONS, REPAIRS OF ALL kinds, cabinets. Hourly or contract. 385-6217.

EXPERIENCED CABINET MAKER and boat joiner. Free estimates. Gerhard Hertwig, 656-3633.

ENGLISH CABINET MAKER — Kitchen cabinets, vanities, rumpus rooms. George Coultas, 479-1665.

QUALITY WORK AT REASONABLE rates. Additions, renovations, etc. Estimates, plans. Glover, 656-3320.

CARPENTER WORK AND ODD jobs. Have references. 477-6307.

Carpet Cleaning

CANADIAN CARPET CLINIC
for professional Rug and Upholstery cleaning
— Instant in-the-home service
— No odor or shrinking
— Makes carpets clean—and safe for toddler's play
Phone 655-2501 Now!

Carpets and Linoleum

STANDARD FURNITURE OFFERS the TOTAL PICTURE in FLOOR COVERINGS. Choose from the WIDEST SELECTION of Broadloom, Carpets, Vinyl and Tile! Expert layers, free estimates. Call Gary Cooper at 382-5111 to show samples in your home.

HOURIGANS CARPETS AND LINOS Ltd. Carpets, vinyls, linoleums, ceramic-plastic tiles, supplied and professionally installed. Free estimates. 713 Pandora. Ph. 386-2401.

Cement

REPAIR PROBLEMS?
Large or small cement work, sewers and drains. Tree trimming and clean up, etc. Free estimates. S. Hamilton, 384-5875.

ANYTHING IN CONCRETE, SWIMming pools, pre-cast septic tanks, etc. Rock blasting. W. & N. Trace, 479-3671 or 479-1261.

A. R. De GENDT — CEMENT contracting. Placing and finishing. Carpentry. Free estimates. 385-6564.

THE VICTORIA CEMENT MAN Ltd., Jeanpierre, GR 9-4967. If no reply phone 386-7022.

384-8306 FRANK POLITANO 383-3498 Cement, Sewers, Drains.

BIRKETT CEMENT CONTRACTOR All types cement. 479-3865.

WE DO FOR LESS. CEMENT AND concrete work. Phone 384-9565.

Cleanup Service

RUBBISH HAULED, BASEMENTS cleaned. Have commercial vacuum cleaner. Fences built. Drains laid. 384-6718 anytime. Free estimates. J. C. Van Nes, 383-9380.

RANDON CLEAN UP SERVICE, basements, yards, etc. Winch equipped. 478-4623 or 478-3107 day or night.

A BETTER CLEAN-UP DEAL, basements, attics, yards, etc. Junk cars bought. Jim Reid, 388-4743.

LARRY'S CLEANUP SERVICE — Any type of rubbish hauled. Reasonable rates. 479-4656.

QUICK CLEANUP SERVICE. Basements, yards, etc. Free estimates. Phone 384-2808.

ANY TYPE OF HAULING. BASEment, yards, etc. 382-6301.

Contractors

FARMER CONSTRUCTION LTD.
Repair Dept.
Alterations, concrete, carpentry and sewer work. Phone 388-5121.

EXPERIENCED CONTRACTOR has crew and equipment available for general contracts; framing or finishing contracts on aparts. and other large projects. Phone after 6 p.m. 477-3753.

ROCK BLASTING, DIGGERS, dump trucks, water mains, sewers, driveways, gravel, top soil, blasted rock. Free estimates.
479-1862 479-1862
A. J. BARR LTD.

GREENBANK DESIGNS
Contract Division Ltd.
Designers and Builders
A complete package deal of design, construction and furnishing under a single contract. Call 385-0991.

LUNEY BROS. & HAMILTON
Repairs, Alterations — 382-4218

CEDAR WOODWORKERS LTD.
385-5162, 477-6361, 477-3969
Cabinets, alterations, furniture and truck canopies.

INSULATED STUCCO, ROOFING, additions and carports, complete service. Maple Leaf Suppliers and Contractors Ltd., 384-2723, 384-0157.

SEPTIC TANKS, FILTER BEDS, drain fields installed, free estimates. V. L. Ward Contracting, 478-4854.

KASAPI CONSTRUCTION — N.H.A. and conventional homes, also commercial buildings. 386-6191.

REMODELLING, ROOF OR CONcrete, anything in house repairs, old or new. 479-3281.

G. H. WHEATON, LTD.
Repairs, Alterations 382-2138

Delivery and Transfer

WATERMAN TRANSFER
General delivery and light trucking. Furniture. Ph. 386-8813 or 479-2644.

HALF-TON PANEL TRUCK WITH driver available for permanent employment. 382-3636.

Draperies

FASHION DRAPERIES. LOW overhead, fine selection, bedspreads. 479-7060. Free estimates.

DRAPERIES MADE, RE-LINED Bedspreads, Eiderdowns — 383-6030.

Dressmaking

LET THE BEAUTY OF YOUR garments be the work of our hands. Fashion Craft, 28 Burnside W.

Dress Rentals

FORMALS, WEDDINGS, CENTENnial costumes. Fashion Craft Shop, 28 Burnside W. 385-1542.

Electrical Contractors

HARKNETT FUEL LTD.
Electrical Division
Free Estimates
384-9381
479-2640 Eves.
APPLIANCE INSTALLATIONS

RESIDENTIAL REWIRING
Electric heating, appliances installed. No down payment. Hydro financing.
BUCKLE ELECTRIC
479-3941 385-1092

Steer Yourself to BETTER CAR BUYS — Check the Big Selection Running Daily in the Classified

36 BUSINESS SERVICES AND DIRECTORY

Electrical Contractors

APPLIANCE INSTALLATIONS, RESIDENTIAL REWIRING, ELECTRIC HEATING. ALL HYDRO FINANCING. YORK ELECTRIC 383-7806

OLDER HOMES REWIRED. NO down payment. We finance through B.C. Hydro Plan. EDDY'S ELECTRIC, 385-7868

McCOY ELECTRIC Rewire expert. Hydro financed. New and older homes. 479-3881

Flooring and Sanding

SANDING — FINISHING — OLD floors made new. Free estimate. 479-5069.

Gardening

QUALIFIED GARDENER. ANYthing in gardening. 383-6437.

COMPLETE GARDEN MAINTENance, redesign, pruning, etc. 382-6301.

FOR COMPLETE GARDEN SERvice, phone 383-3973.

Hairdressers

SPECIAL OFFER, PERMS. NEW Bay Beauty, 920 Pandora. 384-3644.

PROFESSIONAL HAIRDRESSING service for shut-ins. 384-6062.

Jewellers

BIRKS JEWELLERS — SILVERSMITHS JEWELLERY AND SILVERWARE skilfully repaired or made over by Birks' craftsmen. Silverware repaired and replated. All watch repairing done in our shop and guaranteed for one year. Pearls and beads restrung. Diamonds and precious stone jewellery sold on consignment. Estimates gladly given without obligation. 706 YATES STREET 382-4241

Landscaping

BARKER LANDSCAPING Rock Work, Patios, etc. Lawn specialists. Terms. 382-5323.

LAYRITZ NURSERY, ESTABlished 1888. Free planning and estimate. 479-3434.

ROCKWORK AND LAWNS EMIL 382-3714

LANDSCAPING. COMPLETE SERvice. 383-3881.

LAWN, ROCKWORK. Patio on Special. John. 386-9550.

Painters and Decorators

ISLAND DECORATORS Painters Paperhangers Spray Repairs Plaster Repairs Convenient Time Payments 383-8059 Eves. 382-1479

CLARK & PATTISON PAINTING CONTRACTORS LTD. Brush or spray. Paperhangers. Texture and vinyl work. Will do all or part of any job. Paint store. BAPCO GENERAL and BENJAMIN MOORE Paints and rentals of all painters' equipment. Terms if desired. Phone 384-0443. 780 Princess Avenue.

WHEN IT COMES TO PAINTING Come to Ted Hill-Tout Complete painting and decorating service — interior and exterior. Free Estimates— Terms Available TED HILL-TOUT, DECORATOR 1920 Oak Bay Ave. 384-6562

E. PETERSON Paperhanging and painting interior and exterior. First class workmanship. 30 years' experience. For free estimates call 384-6512.

WEBB & SON 384-6527. Paperhanging, painting. Quick, clean, reliable. First-class workmanship. 30 years' experience Victoria. Terms if desired.

INT. EX. PAINTING Paperhanging, tile work Carpentry, etc. Top tradesmen Save on discount rates now TOM AND AL 383-5773, 479-3292

CARL ANDRIESSEN Specialist in redecorating. Inside and outside. Reasonable. Phone 386-0632. 1909 Duchess Street.

STAN HAYWARD Complete painting and decorating. Brush or spray. Free estimates. Phone day or night. 383-6813

PAINTING, DECORATING AND paperhanging, free estimates. Adrian Groeneweld, 656-2364.

PAINTING AND DECORATING — Reasonable rates, satisfaction guaranteed. Terms. 382-3855, 479-3673.

EXTERIOR, INTERIOR, WITH special low rates. Call Douglas 388-5161. Free estimates.

HOUSES EXTERIOR 30 PER cent off. WESTERN PAINTERS, 479-4236

EXPERT PAINTING AND DECORATING, brush or spray finishing. 383-6473 after 5.

PAINTING AND DECORATING. Free estimates, work guaranteed. Phone 386-8536, after 6.

STAR DECORATORS — COMPLETE decorating service. Terms and free estimates. 386-2526.

EXTERIOR PAINTING, REASONable. 386-2827.

Pawnbrokers

WE PAWN MOST THINGS— INCLUDING YOUR WIFE For money in a hurry you can't beat Victoria's best known PAWN BROKER, 617 Johnson St. Phone 382-6612. Opposite Pet Shop.

Plasterers

40 YEARS EXPERIENCE, STUCCO work, plaster repairs. Reasonable prices. Ph. 477-6882.

PLASTER AND STUCCO, ALteration work. 386-2878, 384-9072.

STUCCOING, PLASTERING ALTERations. Reasonable. 479-4779.

Plumbing and Heating

PITT & HOLT LTD. J. WELHAM, Prop. Sheet Metal Work, Plumbing, Heating Installations, Oil Burners. 602 Esquimalt Road 383-7413

GRANTS Plumbing and heating, bonded gas fitter; 24-hour service. 388-4817.

S. H. BROWN, 382-2747 Repairs, remodelling, new work.

FOR QUALITY PLUMBING AND heating call 384-6656.

ERNIE LECKIE Installations and repairs. 385-7433.

Roofing, Insulation and Siding

PARKER JOHNSTON LTD. 1314 Broad St. 383-8181 ROOFING, INSULATION at its very BEST. Over 30 years' combined experience to stand the TEST.

SKYLINE ROOFING AND SIDING Free estimates. 24-hour service. C. LEONARD 382-6977

Tailors

COMPLETE MEN'S ALTERATIONS and remodelling to update men's apparel. Pants tapered, coats shortened, etc. Good selection top-quality imported materials. Harold's Custom Tailors. 702 Johnson St., just up from Douglas. 384-4231.

BRITISH CUSTOM TAILORS Alterations and Remodelling 1311 Blanshard 383-3932

Tree Service

SCIENTIFIC PRUNING, SPRAYing, removal. Large shade and fruit trees. Power stump chipper. Insured. Chas. A. Cowie, Tree Surgeons Ltd., 382-1676; Eves. 383-1665.

ANYTHING IN TREES, STUMPS, hedgework or dangerous trees. Call: MT. VIEW TREE SERVICE 479-3573 Insured 382-2294

39 PERSONALS

ATTRACTIVE, SINCERE LADY (40) with one child would like to meet a sincere kind gentleman (46-50) for companionship. No triflers, please. Reply Victoria Press, Box 501.

EUROPEAN, SINGLE, AFFECTIONate, 25, like to meet young lady, 19-23 for outings. Victoria Press, Box 504.

WILL ANYONE KNOWING THE address of Bill Campbell, formerly of the 49th Restaurant, please phone 383-6302. Reward.

CIRCLES FOR PSYCHIC DEvelopment. Letters. Mrs. Payn Jones, 835 Violet Avenue.

19-YEAR-OLD GIRL WISHES FEmale companion to travel to Expo by air in Aug. or Sept. Ph. 479-3101.

ALCOHOLICS ANONYMOUS Contact EV 3-0415 or P.O. Box 1, Victoria, B.C. Confidential.

39 PERSONALS

LADIES, YOU MAY NEVER MEET the right man if you leave it to chance. Gentleman with university degrees, above average income, and good appearance would like to meet intelligent and attractive lady about 30-36 years of age. You do not have to be desperate in order to answer this ad., which is very much the same as accepting a blind date. Victoria Press, Box 353.

3 FUN-LOVING PORTLAND couples, 30-35 each with approx. income $11,000, want similar couple (s) act as guides around Victoria aft. and eve. of July 29. Will reciprocate or pay reasonable expenses. Write details Nash — 15663 N.E. Stanton, Portland.

40 BUSINESS PERSONALS

EXPO 67 Former B.C. resident rents rooms, government approved rates. $10 daily, double. Modern, friendly, helpful atmosphere. Local information: phone 383-9719 after 4 p.m.

WANTED — CONTACT ANYONE who purchased Irwin's gambling system. 383-7539.

42 EDUCATION

TUTORING Bring your school problems to us. We have helped others save a whole school year by: Offering the best in tutoring from Grade 1 to University levels; giving individual instruction; extending friendly and understanding attention to students' paricular needs. May we help you UNIVERSAL TUTORING COLLEGE 2020 Douglas Phone 385-5803 Any Time

SALES TRAINING Experienced instructor offers special course starting August 1 to improve earning capacity of present salesmen, start new salesmen off with money-making methods. Aptitude test included. Full course only $30. Register now. VICTORIA SALES SCHOOL 385-1511

CRAIGDARROCH SCHOOL An independent, bilingual, non-graded creative school. Extremely small classes. Boys and girls 5 to 9 eligible this year. Call Miss Priest 385-6703 for information and prospectus.

REDFERN MONTESSORI SCHOOL and Kindergarten. 384-4825.

TUTOR, FRENCH, NEW MATH, new and old method. 382-7868.

60 FUEL

Coal

Furnace and Stove Coals Prestologs: Delivered ....$22.50 per unit Pickup at yard, 30 logs for $2.50 ROSE FUEL CO. LTD. 729 Pandora Ave. 383-1188

DIPLOMAT LUMP, $31.21; EGG, $30.30; nut, $18. Richard Hall and Sons, since 1852. 746 Fort. 384-1431.

Oil

FREE ESTIMATE ON OIL HEAT INSTALLATIONS HOME Furnace and Stove Oils ROSE FUEL CO. LTD. 729 Pandora Ave. 383-1188

STOVE AND FURNACE OIL metered delivery. Ideal Fuel Co. Ltd. 383-4622. 382-3832.

Wood and Sawdust

SPECIAL DRY INSIDE FIR Hand loaded, very clean. 12" lengths for furnace, fireplace, kitchen range.

FIR PLANER ENDS Kiln dry, 2x4, 2x6, 2x10. Stove lengths. Immediate delivery. SOOKE FUEL CO. 383-2311 383-8939

WOOD — WOOD SUMMER SPECIAL Dryland Fir Never Been in Water Stove Length 2½ Cords $19.95 3 Cords $26.95 Immediate Delivery Best Fuel Co. 384-5524

Fertilizer—Sawdust Double screened for barns and gardens. By bulk or blown. Quantity of Hog Fuel Available SHAVINGS, 3 UNITS $7.95 Ideal Fuel Co. Ltd. 383-4622 382-3832

SPECIAL OFFER Kiln dry planer ends 1½ Cords, $10.50 IDEAL FUEL 383-4622

DHILLON FUEL—383-3511 Dry cord wood fir, 2¼ cords $20 Dryland mill wood, 2½ cords $16 Kiln dry planer ends, 2¼ cords $16

PLANER ENDS, HANDPICKED, 2x4, 2x10. Basi Bros. 384-6760.

ALDER, STANDING FIR, 7-FT. posts. Rolly's, 478-3549.

61 BUILDING SUPPLIES

STEWART & HUDSON FOR BEST ASSORTMENT

PV HARDBOARD SALE 4x4x¼, 89c — 4x8x⅛, $1.39 4x8x¼, $1.85 4x4x¼ ceiling tile, $1.25

Prefinished MAHOGANY SALE 4'x8', $3.25

CYPROC SPECIAL 4'x8', $2.49

SCREEN DOOR SPECIAL Panel bottom, galvanized screen with FREE hardware. $8.99 Good size selection

P V C ROOFING SALE white — yellow — green

	Medium	Heavy
26 x 96	$1.95	$3.39
26 x 120	$2.59	$4.19
26 x 144	$3.39	$4.99

PAINT SALE EXCEPTIONAL VALUE! Fence and shingle stain, red, brown, green ......$2.49 gal. Exterior oil paint ..$3.79 gal. Exterior Latex paint—stucco or wood ....$4.79 gal. Interior wall latex $3.79 gal. 7½" roller coater 79c

8' KAYAK KIT Ready to assemble ...$13.95

DECOLA SALE 4 x 8 Plastic laminate $13.99

CHARGES—BUDGETS OPEN SATURDAY TO 5:30 400 Block Gorge East 386-3211 STEWART & HUDSON

STEVE ROPER

SOOZI

Television for Sunday

Programs subject to last-minute changes by stations concerned.

Time	CBUT Channel 2	KOMO-TV Channel 4	KING-TV Channel 5	CHEK-TV Channel 6	KIRO-TV Channel 7	CHAN-TV Channel 8	KTNT-TV Channel 11	KVOS-TV Channel 12	Time
8:00		Under 6 Child			Lamp to My Feet			Lamp to My Feet	8:00
8:30		Brainsville	Telaventure Tales		Look Up & Live			Words of Life	8:30
9:00		Brainsville	Workshop		Camera 3			12 Special	9:00
9:30		Beany and Cecil	Workshop		Mormon Choir			Anchor	9:30
10:00		Linus Lionhearted	Workshop	University	Doctors at Work	University		This Is the Life	10:00
10:30		Peter Potamus	Faith Frontiers	News Roundup	Cartoons	News Roundup		International Zone	10:30
11:00	French Program	Bullwinkle	This Is the Life	News	Cartoons	News		Movie	11:00
11:30	French Program	Discovery	Town Hall	Nobel Lecture	Green Up Time	Nobel Lectures	News (11:45)	Movie	11:30
12:00	French; Garden	Schoolhouse	8 Lively Arts	Nobel Lecture	Here and Now	Nobel Lectures	Rex Humbard	Movie (end)	12:00
12:30	TBA	Scope	Telecourse	TBA	Face the Nation	Sports Roundup	Rex Humbard	Movie	12:30
1:00	Pan-American	Directions	Meet the Press	Pan American	David Susskind	Billy Graham	Words of Life	Movie	1:00
1:30	Pan-American	Issues, Answers	Car Racing	Pan American	David Susskind	Billy Graham	Kathryn Kuhlman	Movie	1:30
2:00	A Time for Man	PGA Golf	Movie	Time for Man	David Susskind	Movie	Faith for Today	Movie	2:00
2:30	As Time Goes By	PGA Golf	Movie	As Time Goes By	David Susskind	Movie	Voice of Calvary	Soccer	2:30
3:00	Adventure Time	PGA Golf	Movie	Hollywood Palace	Firing Line	Movie	Paul Winchell	Soccer	3:00
3:30	Centennial Music	PGA Golf	Movie	Hollywood Palace	Firing Line	Expo	Movie	Soccer	3:30
4:00	Centennial Music	Car Racing	Gold Cup	Billy Graham	21st Century	Virginian	Movie	Soccer	4:00
4:30	Centennial Music	Canada Journey	Gold Cup	Billy Graham	Amateur Hour	Virginian	Movie	Addams Family	4:30
5:00	Country Calendar	Bowling	At Issue	Country Calendar	Movie	Virginian	Maverick	I Love Lucy	5:00
5:30	20/20	Bowling	Sportsman's Holiday	F Troop	Movie	Brand: New Scene	Maverick	Amateur Hour	5:30
6:00	Walt Disney	Challenge	Israel Special	Iron Horse	Movie	Iron Horse	Rebel	Movie	6:00
6:30	Walt Disney	News	Israel Special	Iron Horse	Family Affair	Iron Horse	Movie	Movie	6:30
7:00	12 for Summer	Voyage	Israel Special	12 for Summer	Lassie	Monkees	Movie	Movie	7:00
7:30	Hey Landlord	Voyage	Walt Disney	Hey Landlord	It's About Time	FBI	Movie	Movie	7:30
8:00	Ed Sullivan	FBI	Walt Disney	Ed Sullivan	Ed Sullivan	FBI	Movie	Ed Sullivan	8:00
8:30	Ed Sullivan	FBI	Make A Deal	Ed Sullivan	Ed Sullivan	Dream of Jeannie	American West	Ed Sullivan	8:30
9:00	Bonanza	Movie	Bonanza	Bonanza	Our Place	Peyton Place	Across 7 Seas	Our Place	9:00
9:30	Bonanza	Movie	Bonanza	Bonanza	Our Place	Peyton Place	Quest	Our Place	9:30
10:00	Other Eye	Movie	Saint	Other Eye	Candid Camera	News Test	Door to Life	Candid Camera	10:00
10:30	Peace Struggle	Movie	Saint	Peace Struggle	What's My Line	Land Is People	Sight and Sound	12 Special	10:30
11:00	News, Sports	Movie; News	Twilight Zone	News	News; Pyne	News	Naked City	Death Valley Days	11:00
11:30	Movie	News; Movie	Twilight Zone	Movie	Joe Pyne	Wrestling	Naked City	Movie	11:30
12:00	Movie	Movie	Movie	Movie	Joe Pyne	Wrestling	News	Movie	12:00
12:30	Movie	Movie	Movie	Movie	Joe Pyne			Movie	12:30

Television for Monday

Programs subject to last-minute changes by stations concerned.

Time	CBUT Channel 2	KOMO-TV Channel 4	KING-TV Channel 5	CHEK-TV Channel 6	KIRO-TV Channel 7	CHAN-TV Channel 8	KTNT-TV Channel 11	KVOS-TV Channel 12	Time
8:00		Buddy Webber	Telescope	University	J. P. Patches	University		Capt. Kangaroo	8:00
8:30		Webber; Movie	Telescope	Pete's Place	Capt. Kangaroo	Pete's Place		Capt. Kangaroo	8:30
9:00		Movie	Snap Judgment	Romper Room	News	Romper Room		Candid Camera	9:00
9:30		Movie	Concentration	Pete's Place	Beverly Hillbillies	Pete's Place		Beverly Hillbillies	9:30
10:00		Movie	Personality	Fractured Phrases	Andy Griffith	Fractured Phrases		Andy Griffith	10:00
10:30		Dateline: Hollywd	Hollywood Squares	Ed Allen	Dick Van Dyke	Ed Allen	Farm; News	Dick Van Dyke	10:30
11:00		Honeymoon Race	Jeopardy	Pipeline	Love of Life	Pipeline	Romper Room	Love of Life	11:00
11:30		Family Game	Eye Guess	Pipeline	Search; Light	Pipeline	Romper Room	Merv Griffin	11:30
12:00	Luncheon Date	Everybody Talking	News	Noon Show	National Velvet	News; Pal Bob	Girl Talk	Merv Griffin	12:00
12:30	Search; Light	Donna Reed	Wunda Wunda	Movie	As World Turns	Movie	Gypsy Rose Lee	Merv Griffin	12:30
1:00	Luncheon Date	Fugitive	Doctors	Movie	Password	Movie	Trails West	Password	1:00
1:30	As World Turns	Fugitive	Another World	Movie	Houseparty	Movie	Love That Bob	Houseparty	1:30
2:00	Shoestring Theatre	Newlywed Game	You Don't Say	Holiday; Barton	To Tell Truth	Holiday; Barton	Movie	To Tell Truth	2:00
2:30	1 O'clock Best	Dream Girl	Match Game	People in Conflict	Edge of Night	People in Conflict	Movie	Secret Storm	2:30
3:00	Take 30	General Hospital	Make a Deal	Take 30	Secret Storm	Words and Music	Movie	Mike Douglas	3:00
3:30	Edge of Night	Dark Shadows	Truth or Conseq.	Edge of Night	PDQ	It's Your Move	Days of Our Lives	Mike Douglas	3:30
4:00	Communicate	Dating Game	Stan Boreson	Communicate	J. P. Patches	Dennis the Menace	Cartoons	Fun-O-Rama	4:00
4:30	Vacation Time	Beaver	Mike Douglas	Vacationtime	J. P. Patches	Flintstones	Laurel and Hardy	Fun-O-Rama	4:30
5:00	Mr. Piper	Mr. Ed	Mike Douglas	Greatest Show	Robin Hood	Greatest Show	Sea Hunt	Fun-O-Rama	5:00
5:30	Pan Americans	Favorite Martian	Mike Douglas	Greatest Show	News	Greatest Show	Patty Duke	Movie	5:30
6:00	On Safari	News	News	News	Movie	News, Sports	Flintstones	Movie	6:00
6:30	News	News	News	Fugitive	Movie	Burnaby Potlatch	You Asked For It	News	6:30
7:00	Majority General	Exploration NW	Something	Fugitive	Movie	Batman	Rifleman	Movie	7:00
7:30	Singalong Jubilee	Iron Horse	Different	Singalong Jubilee	Gilligan's Island	Lucille Ball	Defenders	Gilligan's Island	7:30
8:00	The Saint	Iron Horse	Dream of Jeannie	The Saint	Mr. Terrific	Bewitched	Defenders	Mr. Terrific	8:00
8:30	The Saint	Rat Patrol	Capt. Nice	The Saint	Vacation Playh'se	Andy Griffith	Merv Griffin	Vacation Playhse.	8:30
9:00	Suspense Theatre	Felony Squad	Road West	Suspense Theatre	Andy Griffith	Country Music	Merv Griffin	Perry Mason	9:00
9:30	Suspense Theatre	Peyton Place	Road West	Suspense Theatre	Movie	Big Valley	Merv Griffin	Perry Mason	9:30
10:00	Newsmagazine	Big Valley	Run for Life	Newsmagazine	Movie	Big Valley	Hitchcock	Naked City	10:00
10:30	Pan American	Big Valley	Run for Life	Pan American	Movie	Expo	News	Naked City	10:30
11:00	News	News	News	News	Movie	News	Highway Patrol	Movie	11:00
11:30	Sports; Movie	Joey Bishop	Johnny Carson	News Roundup	News; Movie	News Roundup	Bat Masterson	Movie	11:30
12:00	Movie	Joey Bishop	Johnny Carson		Movie		News	Movie	12:00
12:30	Movie	Joey Bishop	Johnny Carson		Movie			Movie	12:30

61 BUILDING SUPPLIES

CUBBON BUILDING SUPPLIES (1967) LTD. 1720 Cook St. 515 Alpha St. 384-8181

FLOOR TILE SALE SALE SALE 9x9 LINO TILES ....each, 8½c 5 colors to choose from 12x12 VINYL ASBESTOS TILES ....each, 20c

LUMBER SHORTS

	6 Ft.	8 Ft.
1x 1—12 per bdle. rough..	.84	1.30
1x 2—12 per bdle. dressed	1.00	1.50
1x 3— 6 per bdle. dressed	.70	1.00
1x 4— 6 per bdle. dressed	.92	1.36
1x 6— 4 per bdle. dressed	.84	1.2[illegible]
1x 8— 4 per bdle. dressed	1.04	1.51
1x10— 4 per bdle. dressed	1.32	2.00
1x12— 4 per bdle. dressed	1.60	2.40
2x 2— 6 per bdle. dressed	1.00	1.50
2x 3—Each	.21	.44
2x 4—Each	.33	.54
2x 6—Each	.45	.81
2x 8—Each	.60	1.20
2x10—Each	.75	1.00
2x12—Each	.90	1.92

CUBBON BUILDING SUPPLIES (1967) LTD. Open 6 Days a Week to 5:30 p.m.

TRADE TOOL HEADQUARTERS Just arrived something new for the tool trades. Albitol, the wonder concrete bonding agent. Kleer-o-Seal, sealer without equal for concrete floors. PTC. Plasterers bonding agent. ISLAND BUILDING SUPPLY CO. LTD. 575 Gorge Road East 382-5178

COLUMBIA READY MIX LTD. Ready Mix Concrete. Deliveries Monday thru Saturday. Plant 478-1414; Res. 478-2737

SAANICH LUMBER YARDS 12'x20' CARPORT (attached)...$120 12'x20' GARAGE (plus roofing)..$186 CABINS LAWN FENCE, 50' ....$17 PICKET FENCE, 50' ....$20.50 3041 Douglas St. 385-2486 Near the Mayfair Shopping Centre

EXTRA SPECIAL! 4x8x¼ in. P.V. hardboard. Limited quantity. $1.25 LANGFORD BUILDING SUPPLY Open seven days a week 944 Goldstream Ave. 478-1724

61 BUILDING SUPPLIES

S. J. PEDEN LTD.

P.V. HARDBOARD SALE 4x4x¼ Ceiling Panel ...$1.25 4x8x⅛ ....$1.39 4x8x¼ $1.85

4x8 Decola PLASTIC LAMINATE Only $13.99 Sheet

CORRUGATED PLASTIC PATIO PANELS Green, White, Yellow, Clear 26"x6 ft. ....$1.75 26"x8 ft. $1.65

PRE-FINISHED MAHOGANY 4x7 ....$2.89 4x8 ....$3.25

GYPROC WALLBOARD 4x8 ....$2.49

FIR PLY 4x8x11/16 Factory ....$6.50 4x8x¾ Sanded ....$6.75 4x8x⅝ Sanded ....$3.49 4x8x¼ Sanded ....$3.19 4x8x5/16 Unsanded ....$2.45 4x8x⅝ Unsanded $4.95

COMPARE OUR PRICES ON ROOFING, HARDWARE, CABINET PLYWOOD DOORS, MOULDINGS, CEILING AND FLOOR TILE. 8 to 5:30, 6 days a week S. J. PEDEN LTD. 2868 QUESNEL ST. 386-3464 One Block East of Douglas Between Market and Topaz

LUMBER, PLYWOOD BUY DIRECT AND SAVE A yard full of lumber, all sizes, grades of Douglas fir. Framing lumber at the lowest prices in Victoria. BEFORE YOU BUY COMPARE OUR PRICES 2x4—8' ....$88 1 M 2x8 Fencing ....$88 1 M Immediate delivery service to all Vancouver Island and Gulf Islands points. HOME BUILING SUPPLY 220 Esquimalt 382-2211

PRE-FAB SHOP LTD. Mfg. of quality custom made sheet metal duct, and fittings for commercial and industrial use in ventilation, heating and air conditioning. CONDUCTOR PIPE and ELBOWS All types FLASHING CONVERSION, OIL BURNERS REGISTERS and GRILLS 382-5214 412 Alpha Terrace

62 FURNITURE

1 CHESTERFIELD AND CHAIR. Suitable for rumpus room. Phone 383-6250.

DUNCAN PHYFE DROP-LEAF table in good condition. $50. 385-8192.

1 DRESSING TABLE. $5: WHITE vinyl arm chair, $8. 384-2704.

62 FURNITURE

USED FURNITURE Studio Lounge (near new) .. $42.50 4 ft. 6 in. Beds, Spring and Mattress .... $49.00 Kitchen Table and 4 Chairs .. $19.95 3 ft. 3 in. Bed, Spring and Mattress .... $29.50 Lounge Chair (Tapestry) .... $35.00 Hostess Chairs .... $15.00 Walnut Table and 4 Chairs .. $65.00 Walnut Buffet .... $30.00 Dressing Table with Wing Mirror, Bench, Chest and Bed, Spring and Mattress .. $59.00 HOME FURNITURE 825 Fort St. 382-5138

BOOKCASES, $7.50-$19.50; CHESTS of drawers, $12.50-$32.50; night tables, $9.50-$15.50; rocking chairs, $16-$29.50; occasional tables, $14-49.50; desks, $34.50-$89.50; 8-piece dining suite, $279.50; white recliner chair, $84.50; lane cedar chest, $89.50; 4 metal (icecream parlor) chairs and table, $84.50; chairs from $4.50; combination radio and player, $25; Viking automatic defrost refrigerator (9 cu. ft.), $125. Specialty Finishers Ltd. 731 Discovery. 382-4612.

MAYNARDS AUCTIONEERS FURNISHINGS PURCHASED OUTRIGHT OR SOLD ON CONSIGNMENT. APPRAISAL WITHOUT OBLIGATION. HIGHEST PRICES REALIZED AT MAYNARDS 388-5191

LUND'S AUCTIONS Tuesday and Saturday ALL HOUSEHOLD FURNISHINGS, TOOLS, CARS, BOATS, ETC. PHONE FOR FREE APPRAISAL 926 FORT ST. 386-3308

KILSHAW'S AUCTIONEERS Buy — Sell CASH Guaranteed Appraisals 1115 Fort 384-6441

ONE GOLD BROCADE PROVINcial chesterfield and chair; 1 bed-chesterfield; 1 Spartan hi-fi, like new; 1 chest of drawers, 1 vanity and stool; walnut rocking chair; chesterfield table; console dining room table, 4 dining room chairs. Good condition. 477-6892.

CLEANING Two-piece chesterfield cleaned, demothed, in your own home from $18. We also clean carpets. For free estimates call Ambassador Home Service. 382-5882

3 ONLY 2-PIECE CHESTERFIELD SUITES SPECIAL $99 EACH CONTINENTAL HOME SUPPLY 851 Johnson 386-2458

PERSONALIZED RE-UPHOLSTERing service in the home. Phone 383-5111 and ask for J. Worden or G. Hodgson. Standard Furniture Co. 737 Yates.

THE BRITISH UPHOLSTERY Shop. Personal calls with upholstery fabrics and slip covers without obligation. 383-2222. 1403 Broad at Johnson.

100% WOOL CARPET — ½ PRICE Five weights, assorted colours. 9x12 and Room Sizes. CONTINENTAL HOME SUPPLY 851 Johnson St. 386-2458

TRIPLE DRESSER AND DOUBLE bed, as new. $125. 382-3771.

62 FURNITURE

CHESTERFIELD AND CHAIR, $35; treadle sewing machine, $7; mattress, $3; oak dining table, $7. 384-1809.

HANDSOME CARVED OAK CABInet, matching carved arm chair. $450. 384-6880.

HIDE-A-BED, EXCELLENT CONdition. 384-0992.

WALNUT OVAL DROP-LEAF TEA table, $35. 384-2490.

BRAEMORE SILK CHESTERfield and chair, $150. 384-4642.

HID-A-BED AND CHAIR. BARgain. 385-0128.

MAPLE BUNK BEDS. AS NEW. 384-1169.

ONE MIRRORED DRESSER AND 1 chest of drawers, $80. 478-4578.

LARGE WALNUT DINING ROOM table and 6 chairs, $125. 383-9794.

1 CHESTERFIELD AND CHAIR set and 2 odd chairs. 479-2585.

LARGE CUSTOM-MADE GOLD carved chesterfield. $250. 383-1839.

2 CHAIRS, TABLE, ARBORITE top. 383-8749.

63 MUSICAL INSTRUMENTS

HALL & FAIRFIELD MUSIC CENTRE EVERYTHING IN MUSIC INSTRUMENTS RENTALS LESSONS REPAIRS SHEET MUSIC ACCESSORIES 728 Fort 385-8342

NOTICE HOW MANY PROFESsional organists in TV play Hammond organs? It costs no more to own a Hammond. Ask about Eaton's rent-to-purchase plan, with lessons at no added cost. EATON'S Music Centre, 382-7141.

HEINTZMAN PLAYER PIANO. UPright Grand with aluminum player action. A rare piano in beautiful condition. Good selection of new rolls included. Tuned after delivery. Budget terms. $749. Woodwards Mayfair, 2nd floor.

NEW THOMAS ORGAN FOR $25 per month including individual lesson course. Exclusive to Reginald Stone Organ Studio, across from Eaton's at 1239 Broad Street. Ph. day or nite. 383-0239.

NEW PIANOS JUST ARRIVED. Direct blow action, spruce soundboard, beautiful tone. $595, $696 and $750. Guaranteed 5 years. Willis Music Studio, 1330 Broad Street. 385-5242.

RE-CONDITIONED PIANOS BY Heintzman, Willis, Mason and Risch and others from $275, fully guaranteed—budget terms. Woodward's Mayfair, 2nd floor.

NEW LOWREY ALL TRANSISTOR organ with bench $795. Lesson plan at no additional cost. Trades accepted. Budget terms. Woodwards Mayfair, 2nd floor.

FOR PROFESSIONAL ORGAN instruction call Eaton's Music Centre. Three teachers available in Eaton's Hammond Organ studio. Phone 382-7141.

HEINTZMAN AND NORDHEIMER pianos, new and used, for sale or rent. Lessons available. Eaton's Music Centre. Main Floor. Home Furnishings Building. Ph. 382-7141.

OXFORD B FLAT BOOSEY AND Hawkes trumpet, complete, new. Cost $140. Ph. 386-0014 after 5.

AS NEW MAN'S HOHNER accordion. Accordion course with records. Each half price. 384-5136.

TRAYNOR BASS AMP., TRAYNOR speaker column, Shure mike. 656-2661.

63 MUSICAL INSTRUMENTS

THE NEW YAMAHA ORGAN is by far the greatest value on the market Price $795 Terms $30 month FLETCHER BROS. 2020 Douglas 383-0248 anytime

SUMMER SALE of USED PIANOS Rent to Purchase FLETCHER BROS. 2020 Douglas 383-0248

STUDIO CLOSED FOR STAFF holidays, July 17-29. Reopening July 31. Bernie Porter Music Studio, 1724 Douglas. 382-9542.

COMBO LESLIE ORGAN SPK. Used Clarinets, Violins, Organs, etc. TALISMAN MUSIC CENTRE 939 YATES 384-9222

LATEST MODEL HAMMOND concert organ, perfect condition. Save $1,000. Private party. 383-7856.

SILVERTONE BASS GUITAR FOR sale, case and chord included. Offers. Phone 383-5324.

DUAL PICKUP GUITAR, SUNburst finish, mint condition. 477-1362.

WE BUY USED PIANOS FOR cash. Phone EATON'S Music Centre, 382-7141.

RCA VICTOR PIANO ORGAN, electric, as new, will sell for $150. Ph. 479-6064 after 6.

55-WATT PIGGY BACK GUITAR amp. 2 channels: bass and normal. Large speaker column. 384-4939.

COMPLETE DRUM SET. NEAR new. Ph. 383-2300.

FOR SALE — FULL-SIZE VIOLIN in good condition, $70. 479-3363.

BASS ELECTRIC ORGAN, good condition, $160. 477-4994.

BALDWIN ORGAN AND LESLIE. $1,895 or offer. 386-9762.

ADMIRAL SOLID STATE PORtable stereo, near new. $50. 382-0616.

63A MUSIC TEACHERS

PROFESSIONAL INSTRUCTION ORGAN BERNIE PORTER MUSIC STUDIO 1724 Douglas Street 382-9542

GUITAR AND VIOLIN LESSONS, your home. Qualified teacher. 477-6335

64 TV, STEREO, RADIO SALES AND SERVICE

TVs and Radios Repaired and Overhauled by Government Certified Technician BRENTWOOD BAY ELECTRONIC SERVICE P.O. Box 101, Brentwood Bay Phone 652-2045 or 652-1419

Guaranteed Used TVs, $39.50 up. RCA Marine Transistor, $32.95. Car radios, $39.50 — Reverb. $29.50 Quadra Appliance Service Centre 2514 Quadra St. 386-6422

LITTLE'S TV SERVICE. QUALIfied Electronics Technician Calls $4.50 384-4550

MOBILE RADIO TELEPHONE Ball & Shemilt Electronics Ltd. No. 1 W. Burnside Rd. 386-7701

FOR SALE, CHANNEL MASTER rotor and 30' mast aerial. $40. 478-3084.

RCA TV ON SWIVEL STAND, $50. 383-7329.

TV TALK

By BRUCE LOWTHER

Sunday's Highlights

C—12:30 noon—Second of two ABC Scope shows on Red China—4.

1:00 p.m.—Billy Graham opens his Winnipeg crusade—8.

3:30 — Films of the centennial music festival in Halifax. Some Victoria Contestants may be seen—2, 6.

C — 4:00 — Seafair preview is actually more a look at past Seattle celebrations, not the one next weeknd—5.

4:00 — Graham crusade (see 1:00)—6.

★ 5:30 — 20/20 and Camera West finish their two-parter on the people on Vancouver Island's west coast—2.

6:00—An NBC news special entitled Israel, Victory or Else and about the war, of course—5.

11:30—Wrestling replaces pro soccer—8.

"None of their missions seem nearly as impossible in the reruns."

Sunday's Sports

★ C—1:00 p.m.—Prince Philip opens the two-week, fifth Pan-American Games at Winnipeg—2, 6.

C—2:00—The 49th PGA ends at Denver—4.

C—2:30—Pro Soccer, Chicago Spurs at Baltimore Bays—12.

Sunday's Movies

11:00 a.m.—Bring Your Smile Along (1955 musical), Frankie Laine, Keefe Brasselle. Really bad—12.

12:30 noon—Esther Waters (fair 1949 English drama), Dirk Bogarde, Kathleen Ryan—12.

★ C—2:00 p.m.—The Caine Mutiny (1954 smasher), Bogart, Jose Ferrer, Van Johnson, Fred MacMurray—5.

2:00—On the Run (1956 English thriller)—8.

3:30—Devil's Brother (1933 Laurel and Hardy)—11.

5:00—Illegal Entry (1949 bang-bang), Howard Duff—7.

5:00—Sitting Pretty (1948 comedy), Clifton Webb outmugs Robert Young, Maureen O'Hara and children—13.

★ C—6:00—Crimson Pirate (happy 1952 adventure), Burt Lancaster, Nick Dennis, James Hayter—12.

6:30—Sahara (1943 war fantasy), Bogart—11.

7:30—Holy Matrimony (1943 comedy-romance), Gracie Fields, Monty Woolley—12.

★ 9:00—The Haunting (great 1963 thriller, scarier than Psycho), Claire Bloom, Julie Harris—4.

11:30—Fever in the Blood (so-so 1960 political drama), Efrem Zimbalist, Don Ameche, Jack Kelly—2.

11:30—A Woman's Vengeance (1948 mystery), Charles Boyer, Ann Blyth—6.

11:30—Three Sailors and a Girl (boring 1953 musical), Jack E. Leonard, Sam Levene, Gordon MacRae—12.

11:45—Young Bess (fictional 1953 history), Charles Laughton, Deborah Kerr, Jean Simmons—4.

★ 12:05 a.m.—East of Eden (1955 drama), James Dean at his best, Julie Harris, Raymond Massey—5.

Channel 13 schedule—3:00 p.m., Sacred Heart; 3:30, Insight; 4:00, So Great the Light; 4:30, A. A. Allen; 5:00, Movie; 6:30, Rosary; 7:00, Fishers; 7:30, Movie.

Sunday's Radio

10:03 a.m.—Conservatism discussed by Herbert Anscomb, Howard Green, H. H. Stevens—CBU (960).

★ 12:30 noon—Charles de Gaulle arrives—CBU.

★ 1:00 p.m. — Pan-American opening (see above)—CBU.

3:30—Repeats of specials on Canadian rebels Louis Riel and Cuthbert Grant—CBU-FM (105.7).

5:30—More of the de Gaulle visit—CBU.

8:05—Mahler's second symphony—CFMS (98.5).

Monday's Highlights

C—Pan-American games reports will be carried daily at 5:30 p.m., on Channel 2; 10:30 on 2 and 6.

8:30 a.m.—Pete's Place expands to this time as well as its half-hour at 9:30—6, 8.

2:30 p.m.—Seven O'Clock Show highlights, daily—2.

6:30—Burnaby Potlatch: wherein Burnaby Indians meet B.C. mayors and reeves, peaceably—8.

7:00—Something Different reruns the good Wolper Special entitled Hollywood: The Great Stars—5.

Monday's Movies

8:45 a.m.—Escape Me Never (1947 domestic drama that misses), Errol Flynn, Ido Lupino—4.

12:30 noon—In Gay Madrid (1930, really!), Ramon Novarro—6, 8.

★ 2:00 p.m.—The Man Upstairs (1959 thriller), anything with Richard Attenborough is worth seeing—11.

2:30—Claudia and David (1946 romantic comedy), Dorothy McGuire, Robert Young, Mary Astor—13.

4:30—Caught (1949 drama), James Mason—13.

5:30—Return of the Frontiersman (1950 western), Julie London, who is also worth seeing—12.

C—6:00—Siege at Red River (fair 1954 western), Richard Boone, Van Johnson, Joanne Dru—7.

7:00—Ten Gentlemen from West Point (terrible 1942 adventure), George Montgomery at his worst. It's possible—13.

9:30—Broken Lance (fair 1954 western), Spencer Tracy, Richard Widmark, Katy Jurado, Robert Wagner—7.

11:00—The Mysterians (1959 Japanese horror)—12.

11:00—Four Men and a Prayer (1938 bore), Loretta Young, David Niven, George Sanders—13.

11:45—Wonder Bar (1934 musical), Al Jolson—2.

11:45—Guns of the Timberland (1960 adventure, of sorts), Alan Ladd, Jeanne Crain, Frankie Avalon—7.

1:00 a.m.—My Lucky Star (1938 Sonja Henie)—13.

C—1:05—Bounty Hunter (1954 Randolph Scott)—5.

Channel 13 schedule—12:00 noon, News and Cartoons; 12:50 noon; 2:50, 4:50; 6:50 and 8:50 p.m. Otherwise, and Jerry; 2:30, Movie; 4:00, Jerry and Buck; 4:30, Movies; 6:00, News; 6:30, Four for the Money; 7:00, Movie; 9:00, China Smith; 9:30, Code 3; 10:00, News; 10:30, Walter Winchell; 11:00, Movies with Stu Martin.

Monday's Radio

Pan-American Games reports at 7:25 and 9:50 a.m.; 12:30 noon: 2:50, 4:50; 6:50 and 8:50 p.m. Otherwise, nothing much doing today—CBU (690).

★—Recommended; C—Color.

64 TV, STEREO, RADIO SALES AND SERVICE

Want Better TV Reception? Phone CABLEVISION 477-1884 22,240 Greater Victoria Families Already Have And Are Enjoying the Best.

MANUFACTURERS CLEARANCE RCA and PHILCO TV's COLOR AND BLACK and WHITE MODELS B & W Portables from $15[illegible] B & W Consoles from $2[illegible] Color TV's PRICED TO CLEAR. THE MUSIC BOX 2248 Oak Bay 385-[illegible]

64 TV, STEREO, RADIO SALES AND SERVICE

TV RENTALS 19" and 21" Portables OPTION TO PURCHASE MAIS FURNITURE 1821 Cook St. 385-2548

T.V. RENTALS 23" Cabinet Style T.V. 19" and 21" portables ALSO COLOR T.V. BUTLER BROTHERS 1720 Douglas (opp. The Bay) 383-6911

TV RENTALS 19", 21", 23" TV, by the week or month BUTLER BROTHERS 1720 DOUGLAS 383-6911

64 TV, STEREO, RADIO SALES AND SERVICE

KENT'S LTD. RENTALS

11" — 12" — 14" — 17" 19" — 21" — 23" TVs; Tape Recorders; Record Players; Transistor Radios; by day, week or month.

KENT'S LTD.
742 Fort St. 383-7104

'67 MODEL CLEARANCE MEANS A GOOD TIME to REPLACE your TV. TRY a NEW ADMIRAL—we guarantee it for 1 full year—parts and labour.
BUTLER BROTHERS
1720 Douglas St. 383-[illegible]

TELEVISION — RADIO MAJOR APPLIANCES
Repairs made in your home or in the service building by competent technicians and backed by famous HBC guarantee. You can charge it or use your PBA. Dial 385-1311.
THE BAY

21" VIKING TV SET AND antenna. $60. 384-7800.

65 MOTORCYCLES

YAMAHA

With advanced engineering features and a six-month warranty.

THE BIG ONES

Grand Prix 350 cc ..$955
Cross Country 305 cc $845
Big Bear Scrambler 305 cc $875

Intermediate power choice

BONANZA 180 cc ..$660
TWIN JET 100 cc ..$440
TWIN JET Electra $490
Centennial 100 cc Trail $490
CENTENNIAL Single 100 cc $450
Freshman's "SPECIAL"
Campus 60 cc was $330 Now $275

FREE stadium helmet with every new bike purchase during July and August.

See Us at Yamaha City

Div. of
MULLINS MARINE SALES LTD.
925 Yates
382-1928

JUST ARRIVED

NEW Honda Trail 90 with changeover gearbox.

NEW Honda 125 cc Sports dual carbs, candy colours.

NEW Honda 175 cc Sports, dual carbs, candy paint, very fast.

NEW design HONDA 305 SCRAMBLER. New paint, chrome, more power.

NEW 750 cc NORTON ATLAS for 67½.

PLUS shipment of BULTACOS.

5-speed METRALLA 250 cc.

250 cc MATADOR

100 cc LOBITO

SEE THEM ALL NOW AT

PEARSON MOTORCYCLE SALES LTD.
3400 Douglas Street
Phone 386-3033

FENDER BASS AMP. AND guitar, sell or swap for motorcycle. 478-4385.

65 MOTORCYCLES

FREE HELMET
with every new YAMAHA purchased in July or August at CYCLE CENTRE

17 models from $285! Nothing down. Flexible financing, including insurance 6-month 4,000-mile warranty. Join the swinging world of YAMAHA and get your helmet FREE at Victoria's best-stocked motorcycle shop.

CYCLE CENTER
Lee Blow's Motorcycle Sales
2940 Douglas St. 384-7043

HUNTERS! S-E-E the latest HONDA TRAIL 90 with the ten second gear conversion. $[illegible]. COMPLETE at BROOKLANDS MOTOR-

1966 HONDA SCRAMBLER 305. Will accept trade for smaller motorcycle or cash. 382-7047.

1964 HONDA 50. EXCELLENT condition. Helmet included. $125. Ph. 382-6351 after 5 p.m.

CYCLE, 507 Fort St. Serving the motorcyclist since 1913. 383 5606.

1965 HONDA AND HELMET. LIKE new. Under 2,000 miles. $150. Phone 383-7629.

1966 HONDA 90. EXCELLENT condition. 384-3787 eves.

'66 SUZUKI X6 250 C.C. BEST offer. 383-8561.

1966 SUZUKI MOTORCYCLE, 50 c.c., $135 or nearest offer. 479-3883.

1966 HONDA 90. GOOD CONDITION. 382-8244.

65 HONDA, GREEN, 250, SHOP manual, $500. 479-8161.

80 CC. SUZUKI SPORT — $220. 477-0486.

66 BICYCLES

MUSTANGS
Good selection back in stock.
Single speed $49.95
3-speed stick shift $59.95
5-speed stick shift $69.95
Colors — gold, green or red.
Supply still limited. Hurry for yours.
ROBINSON'S
1307 Broad Street 385-3429

3 BOYS' BICYCLES, RECONDITIONED: 2 with 3-speed; 1 juvenile size, $33.50 to $37.50. Highway Machine Shop. 1046 Mason. 388-5278.

LADY'S BICYCLE CCM IMPERIAL Mark II, standard size, white walls, cost $65, as new for $30. Ph. 479-3812.

BICYCLES NEW AND USED
Evan Hay 2842 Govt. 384-[illegible]
Trades Accepted — Repairs

BRAND NEW MAN'S BICYCLE, European made, 3 speed. 383-8250.

FOR SALE, GIRL'S BICYCLE IN good condition, $35. 478-3365.

BOY'S RALEIGH 3-SPEED, $35. Girl's CCM 12", $18. 384-4796.

BIKE FOR 10-YR-OLD, $12. 385-2774.

GIRL'S MEDIUM-SIZED 3-SPEED Raleigh. $35. 383-1365.

67 STOVES AND FURNACES

WESTINGHOUSE ELECTRIC range, excellent condition. $100. 478-1915.

RANGE AND FURNACE REPAIRS —Boilers and Cycles oil burners installed. 477-6812.

24" GE WHITE ELECTRIC range. In excellent working order. 383-8123.

OIL STOVE, TANK AND STAND; hot water tank and stand. 383-1328.

30" MOFFAT ELECTRIC RANGE Excellent condition. 385-0609.

70 HEAVY EQUIPMENT

1563 ALICE CHALMERS FORKLIFT. Automatic transmission, 3,000 lb. capacity. Excellent condition. 477-4132, 384-1895.

71 FARM IMPLEMENTS

USED EQUIPMENT

FORDSON POWER MAJOR DIESEL with 14' Backhoe and Loader. A fine unit for only $4,500

RANSOME MG40 CRAWLER TRACTOR with Hydraulics and power take off $1,395

FORDSON POWER MAJOR DIESEL with Loader $1900

MAYHEW AND STRUTT LIMITED
2300 Douglas St. Victoria, B.C.
386-7704
FORD - FARM - INDUSTRIAL MARINE

BUTLER BROTHERS TRACTOR SHOP
Headquarters for proven
J. I. CASE
Utility and farm equipment
Keating X Road 652-1121

INTERNATIONAL CUB TRACTOR. Plow and cultivator. 383-5681.

72 MACHINERY

ISLAND EQUIPMENT (DUNCAN) Ltd., Phone 746-[illegible]
Your John Deere Dealer
New and used industrial and farm loader. Low hours. Also low bed machinery.

TRACK LOADER, 1959 TD 9 Drott loader with loading forks and winch, in excellent condition. Ph. Duncan 746-6707 or Cobble Hill 743-9734.

TD 9 BULLDOZER WINCH AND canopy. $2,000 or offer. 384-9634 after 6.

74 GARDEN SUPPLIES

Fertilizer

DUCK MANURE 50c A BAG. Sidney Duck Farm. 656-4412.

SPECIAL CHICKEN MANURE 6 yds. $10. 479-2380, 479-1073.

Plowing, Rotovating and Cultivating

COOPER TRACTOR SERVICE
Rotovating, levelling, plowing, mowing, light clearing. 477-2338.

C. STARCK ROTOVATING, ETC., tractors, hand machines, loading and hauling. 479-3157, 383-1094.

BOB'S ROTOVATING
Mowing, blade work, etc. 479-2196.

JACK'S TRACTOR SERVICE
Rotovate, plow level. 479-1586.

DON'S TRACTOR SERVICE
Plow, cult., rotovate, level. 477-3913.

Tools and Supplies

GARDEN TRACTOR WITH ATTACHMENTS. $75. 385-8658.

2 HEAVY-DUTY ROTO-TILLERS, good shape, $100 each. 477-5530.

Top Soil, Rocks and Fill

BEST QUALITY METCHOSIN TOPSOIL
LAYRITZ NURSERY 479-3434

RENO TRUCKING
Loam soil, 6-yd. loads, $4.00 per sq. yd. Blasted rock, 6-yd. loads, $1.00 per sq. yd. Phone George Gettle 478-3865.

FINEST QUALITY BLACK metchosin top soil, 6 yds., delivered, $21. Also 3-yd. loads available. Oakdale Farms, 478-5002 or 386-7535.

SHREDDED PEAT SOIL, GARDEN sand, manure, gravel, fill. Soil and manure by the sack. E. Nixon Ltd., 479-1937.

GOVERNMENT TESTED TOP soil, 1-yd. load, $22.75. Also gravel available. 642-5555.

NO. 1 TOPSOIL, GUARANTEED clean, $3.50 a yd. Reg Meeres Trucking. 479-3195.

TOP SOIL, CLEAN FILL, SAND and gravel. OK Trucking Co. Ltd. 386-3434.

VALLEY FARMS PEAT SOIL chicken manure 479-3890, 479-3983.

SPECIAL GOOD BLACK TOP soil. $2.75 per yard. 384-0634 after 6.

79 SPORTING GOODS

RIFLES, SHOTGUNS, PISTOLS
Win. 30/30 saddle ring, $79; 38/55 Win. S.R., $99; 12 Ga. 1300 Win. Vent Rib, $139; 12 Ithica Pump, $89; 12 Win. Trap Vent Rib, $229; 12 Custom stocked Rem. 58 and 7 vent Rib barrels, $295; 30/30 Savage, $59; 300 Weatherby and 4x Redfield, $[illegible]; 9 mm Luger 5", $119; .22 unique auto, $89. Just arrived new shipment hunting bows and camouflage outfits.
ROBINSON'S
1307 Broad St. 385-3429

S-P-E-C-I-A-L
On trolling Rods
Reg. $8.95. Now $7.75
GORDON'S SPORTING GOODS
1607 Hillside Ave. 382-5813

NOW'S THE TIME
For Camping Gear and Party Equipment.
JEROMES RENT-ALL'S
319 Pandora Ave. 388-8123

FOOTBALL SHOES
Bauer — MacGregor
RAY'S SPORTS CENTRE
1602 Douglas Street 383-6112

WATER SKIERS
The largest selection of Water Skis and accessories in town is at The Sports Shop. 1020 Douglas.

GOLF CLUBS, EXCELLENT CONDITION. 3 woods, 9 irons (matched). Bag and cart plus assorted balls. $80. 382-4927.

NEW GOLF BAGS. ALSO FEW sets of woods at reduced prices. Pro Shop, Victoria Golf Club.

COMPLETE SCUBA OUTFIT, EXCELLENT condition. Offers. 383-6292.

80 BOATS AND MARINE

WEEKEND

OAK BAY YACHTS

Where the boats are window priced.

1961 OUT O' GLOUCESTER, 31' luxury twin 175 Chrysler gleaming mahogany, teak decks, electric fridge, hot and cold running water, boathouse. A glamour boat. Owner now a sailor—bursting to sell. Trades considered. A buy at $20,750

42' THERNA. A fine old lady of the sea. Nearly new Chrysler Imperial, comfortable cruising for 6, 2 heads, new oven stove, 1 fridge, ice box, aluminum dinghy, radiophone, fathometer. Recent good survey. Bargain $8,500

TAMAHNOUS 38' MONK, 2 sleeping cabins, Chrysler 225 h.p. 10' Davidson sailing dinghy, immaculate throughout. Priced for a steal at $11,500

CHILLA 36' Monk, of exceptional spaciousness, 175 beam. Accommodation 6. 285 h.p. Chrysler. Only four years old and looks like new. Try $15,900

IOLANI 42' MONK, twin Chrysler power, accommodation 8, two command positions, 3 watertight compartments, electric fridge, pressure water, FG dinghy, hydraulic steering, command bridge, 110-v converter. Constavolt. aux. oil heat, television, and many, many extras. All this for boathouse.....$38,500

AND MORE IN THIS CLASS

ECONOMY PRICED BOATS

36' Cruiser, 110 h.p. Chrysler
32' Chris, 185 h.p. head, stove
25' Atkins Sloop, Volvo Diesel
21' Dayfisherman, 2 motors, trailer
16' Evinrude Gullwing, 60 h.p.
22' Cabin, 75 h.p. Merc.
17' Glasspar, 2 motors, trailer
16' Bell Boy, 2 Johnsons
25' Glen L 2—75 h.p. Johnsons
25' Sedan, Volvo inboard/outboard
27' Falkoner, 90 h.p. Chrysler
15' Lightening, 6 h.p. Evinrude
20' Skagit, 2 Johnson
23' Swedish Twin Wing sailboat
21' Runabout, cabin, 2 motors
17' Monk, dayfisherman, 2 motors
23' Navy whaler, jeep

OAK BAY YACHTS
At the Marina, 386-8212

Brokerage—Charters—Sailing School—Compass Adjusting

NEW BOATS

Haida 36—Grand Banks Cruisers
Pacific East Yachts
Easy Financing—Low Interest

TRADES CONSIDERED

40-FT CRUISER, 165 CHRIS-CRAFT heavy duty, peak decks, dinghy, radio telephone, propane stove with oven, electric fridge, sleeps 8. Excellent family boat with galley, lounge, stateroom, and head with vanity arranged to provide privacy. Reasonably priced. Phone 652-2665.

GET SMART: KEEP YOUR BOAT smart this season and save work afloat — with BILL BEARDSLEY'S expert local rechroming service. VANCOUVER ISLAND PLATING, 438 Kingston (½ block from Motor Vehicle Branch).

SLOOP SAFARI, 26 FT. BY 7 FT. 2 by 4 ft. 6. Cedar planking, oak frame, screw fastened, glued wedge seams, 4 berths, toilet, S.S. rigging, Dacron and nylon sails, Diesel engine, launched '65. $3,800. phone 656-5293.

22 BY 8 FT. MARINE PLYWOOD fibreglass boat, 1967 '65 h.p. Mercury motor, 386-7900.

80 BOATS AND MARINE

CANOE COVE MARINA

SWARTZ BAY 656-3315 SIDNEY

FOR A COMPLETE RANGE OF USED BOAT BARGAINS CHECK CANOE COVE THIS WEEKEND — SEVERAL OF THE MANY VALUES LISTED:

14 ft. Outboard, 45 h.p., trailer $750
16 ft. Crestliner, 30 h.p., trailer $2750
16 ft. Thermocraft, 60 h.p., trailer. As new, fully equipped $3950
17 ft. Thermocraft, 90 h.p. power tilt, trailer $2750
17 ft. Traveller fibreglass, 65 h.p. Mercury, handyman's special, as is $995
20 ft. Sangstercraft express Deep Vee, berths, head, etc. 140 h.p. Mercruiser $3650
20 ft. Chriscraft, 100 h.p., Volvo I/O, good value $3500
25 ft. Glen-L 4-sleeper express, V-8 engine, low maintenance boat for family cruising $5250
25 ft. Bertram Twin inboard outboards, two berths, galley and head $9950
28 ft. Chriscraft planked hull model, 4-sleeper, including boathouse $8350
30 ft. Grenfell Express. Chrysler powered, lots of equipment, excellent value $7750
28 ft. Eastern seaskiff sports fisherman model, 280 Crusader F/W cooled, sleeps 4, radio-sounder $10,950
30 ft. Monk Sedan cruiser, Chrysler power $7950
30 ft. Monk bridgedeck cruiser, very clean and well kept, includes radio and sounder. Just reduced to $8750
32 ft. Sedan Cruiser, Gray power, sleeps 4 ....$5500
34 ft. Monk sedan, Chrysler power $5000
40 ft. Trunk cabin sedan. Sleep 5 in comfort. Chris craft power, radio. Exceptional value $9500
30 ft. Sloop. Special. Planked hull. One year old. See this one at $3995

CANOE COVE MARINA

BERTRAM — TROJAN
SHEPHERD — CANOE COVE 36'

VAN ISLE MARINA

TRADE UP TO CHRIS-CRAFT

DEMONSTRATOR — 27 ft. "FUTURA", 210 H.P. V8, used 15 hours. Regular price $12,311. Demonstrator price $10,[illegible].
New Canadian built models, 25 ft. to 38 ft. from $9,575, delivered in Victoria. Top allowances for trades—especially used Chris-Craft. Financing available at bank rates.

28 ft. Eastern Sea Skiff 280 H.P. Crusader, fresh water cooled. This is the Ideal Sport Fisherman and a fine sea boat. Fully equipped, ready to go. Reduced to $13,500.
31 ft. Displacement type family cruiser, 135 H.P. Chrysler. Owner has bought larger boat and must sell. Low, low priced at $6,[illegible].
26 ft. Grew Express Cruiser, 190 H.P. Volvo. This very smart 1-year-old has lots of extras, and is a real bargain at $10,500.

37 ft. luxury Cruiser $19,500
42 ft. Older Bridgedeck $13,500
24 ft. Cruiser, 25 Gray $2,200
27 ft. Sport Fisherman $[illegible]. 27 ft. Twin Screw Chris Craft $10,[illegible]
34 ft. Family Cruiser $6,750. 41 ft. Diesel Bridgedeck $13,500. 35 ft. Displacement $4,000. 32 ft. Twin Screw $11,500. 26 ft. Brandlmayr, boathouse $10,000. 21 ft. Atkins Sloop $[illegible].

These are a few of our used listings. We have many more. If you do not see what you are looking for, please ask Steve Dickinson or Geoff Simpson.

VAN ISLE MARINA LTD.
Tsehum Harbor, Sidney 656-1138

M M M M M M M M M M M

SORRY!

But due to the fantastic acceptance of the fabulous Double Eagle 16' and 17' Deep V Boats we have been running out of stock all summer. These 16' and 17' Double Eagles are worth waiting for, your patience is appreciated. DOUBLE EAGLE teamed with a Mercury Outboard or a MERCRUISER stern drive is about the nicest unit you could buy!

14' DOUBLE EAGLE Runabout, with back-to-back upholstered seats, hardware, side pockets, steering, windshield, etc., available now and priced at only ....$[illegible]

WE NEED USED MOTORS TRADE NOW DEAL BETTER ON A 67 MERC

MERCURY MARINE SALES & SERVICE
(Div. of Mayfair Motors Ltd.)
736 Cloverdale Ave. 385-[illegible]

M M M M M M M M M M M

SAILORS
BOOK NOW for winter delivery.
SHARK 24 some late summer and fall specials available.
CAL 20 ready to race, 4 week delivery.
CAL 25 must order now—books almost filled for spring '68.
CAL 28 Still the boat to beat. No price increase in sight.
SHARK 30 New! New! New!
Also the ocean racing Discoveries 32, 42 and magnificent 47. In sailing you can trust Bosun's Locker to be ahead. Browse 580 Johnson, where the fun begins.

F-I-B-R-E-G-L-A-S

RESIN......$6.95 a gal.
Cloth, matting, roving, etc., at low prices.

8 ft. - 9 ft. - 10 ft. Dinghys
Build on PELAGIC HULL

PELAGIC PACIFIC IND.
AT
4 HURON ST. 1 PHONE 388-[illegible]

WANTED TO WORK: SEAWORTHY vessel no less than 28 feet. On yearly rent-lease-option to buy deal. Reliable commercial fisherman. Local references. Replys held in confidence. Victoria Press, Box 541.

17' PLYWOOD FIBERGLASS, Johnson 33 and 6 and trailer. $1,150 or best offer. 477-1609.

2 33-FT BOAT HOUSES AT VAN Isle Marina. 382-2735.

WANT TO SELL YOUR BOAT, motor, and trailer? Display it in our new showroom and get quick results. All Bay Marina Boat Brokerage. 656-3197.

FOR SALE, 18-FT CABIN BOAT, cedar, reconditioned. Briggs and Stratton inboard motor. Ready for water July 30. $650, $300 down. Phone 479-5815.

UNFINISHED 14-FT. HIGH-SPEED runabout, including lumber to complete. $300 or offers. 477-6675.

34' FIBERGLAS LOG SALVAGE tug, 671 G.M. diesel, 17 knots, like new. Phone Port Alberni 723-6643.

17 FT. SABRECRAFT, '30 ELECtric 30 h.p. Evinrude, Teenee tilt boom trailer. 477-4540.

14' FIBERGLAS 28 JOHNSON Electric and trailer, $875. 2724 Cadboro Bay Rd.

17 FT. DAY CRUISER, 2 1966 30 h.p. Johnson outboards, day tanks and rod holders, $900. 652-1783.

17 FT. INBOARD BOAT, $175 OR best offer. 386-1767.

WANTED ELTORO — MUST measure. 386-0814.

SAILBOAT 10' COMPLETE, $150. 656-2531.

3-H.P. EVINRUDE, NEW CONDItion. 384-4939.

MERCURY OUTBOARD WITH controls, 23 h.p. $200. 479-4119.

16 FT. BOAT, MOTOR AND trailer for sale. Offers. 383-5363.

80 BOATS AND MARINE

BOATING SHOWCASE

PACKAGE DEALS

14'3 THERMOGLASS De Luxe '67 Evinrude 33 h.p., controls, 700-lb. tilt trailer, $1[illegible]
14'3 THERMOGLASS De Luxe 67 Evinrude 40 h.p., controls, 800-lb. tilt trailer $1729
14'3 THERMOGLASS De Luxe sleepers, 67 Evinrude 60 h.p., controls, battery, 800-lb. tilt trailer. good ski boat $2173
15' THERMOGLASS De Luxe Vee 67 Evinrude 60 h.p., controls, battery, 1100-lb. tilt trailer, all ready to go $2419
16'3 THERMOGLASS De Luxe fastback, sleepers, 67 Evinrude 40 h.p., controls, 1,100-lb. tilt trailer ....$2[illegible]

STARCRAFT PACKAGES

16' NEWPORT Fibreglass De Luxe Deep V, sleepers, vinyl interior, teleflex steering, many other extras, 67 Evinrude 80 h.p., controls, battery, 1400-lb. trailer. This is a one time offer only. Save $700 ....$3[illegible]
16' JUPITER deep vee de luxe sleeper sea's, vinyl interior, 67 Evinrude 60 h.p., controls, 1100-lb. tilt trailer ....$3[illegible]
18'4 HOLIDAY deep vee de luxe sleepers, vinyl interior, glass windshield, teleflex steering, electric bilge pump, many extras, 67 Evinrude 100 h.p., controls, battery, 1400-lb. trailer, ready to go. Save over $600 ....$[illegible]

SUMMER SAILING SPECIALS

8'4 FIBREGLASS Sailing Dinghy, complete. Reg. $300. Sale ....$[illegible]
16'6 STARCRAFT Seafire, mast, boom, centerboard and rudder, aluminum alloy, hull fibreglass, Dacron sail. Reg. $648. Sale ....$[illegible]
8' FIBREGLASS Sabots, complete, Dacron sail. Reg. $279. Sale ....$[illegible]

"THE BEST DEAL IN TOWN"

OAK BAY MARINE
SALES AND SERVICE
Victoria's Finest and Fastest Service Centre
1327 Beach Drive 384-4141

DON'T TAKE CHANCES ON FIRE

Gas Sniffers as low as $35.00

Bilge Blower and Water Pump only $31.95

5 watt trans. Citizen Band radio. Boat or car only $139.95
Pulpit for your boat, as low as $39.95

Eze Load trailers, all sizes.

MULLINS MARINE SALES LTD.
925 Yates
382-1928

SPECIAL OFFER SAVE 25%
TRAILEX Aluminum Trailers
Limited supply.
First come first served.
Reg. Sale
500 lbs. capacity full tilt $209 $[illegible]
1100 lbs. capacity full tilt $341 $[illegible]
SPECIAL OFFER
THORNES Aluminum Boats
12' TOPFLITE ....$[illegible]
12' CRUSADER ....$[illegible]
14' CRUSADER ....$[illegible]
Easy Terms Trades Welcome
ANGUS MARINE
2220 Douglas St. 384-7481

15-ft. Topstrake fibreglas, with new demo 75 h.p. Chrysler. Save $[illegible].

1 only 15-ft. lightning sailboat, complete with sails, as new $[illegible].

VAN ISLE OUTBOARD (Sidney) 2768 Third Street 656-[illegible]

NEW BRONZE DINGHY LIFTING davits mounted on swing grid. Rudder and propeller shafts made to order. "Simplex" trolling gurdies and blocks with hydraulic drives.
SMITH BROS. FOUNDRY & MACHINE WORKS LTD.
632 Pembroke St. 384-1639

CABIN CRUISER — 26' SHEPHERD, 4 bunks, head. Completely rebuilt 177 Chrysler V-8. Double planked. Many extras. Cruises 16 knots. For further particulars Ph. 724-0852 or write, Riley's Boat Service Ltd., 204 S. 2nd Ave., Port Alberni, B.C.

MODEL MD-27
6-cylinder Volvo Penta Diesel, 2 to 1 reduction gear.
complete
ORR MARINE
383-5813 31 Erie Street

16-FT. PETERBOROUGH DE luxe boat with controls; also Holsclaw trailer, as new. $800. 385-8042 from 8 to 5:30, or at 3994 Leigh Rd., Langford.

17' SPRINGBOK ALUM BOAT. 9.8 Mercury motor. 500-lb. trailer. $800 or will sell separately. Unit in excellent condition. Used less than 25 hours. 388-6795.

BASIC MATERIAL FOR 7' 11" SABOT sailing boat. $39.25.
SAANICH LUMBER YARDS
3841 DOUGLAS ST. 385-3488

Seagull Outboard Motor Repairs
VICTORIA LAWNMOWER HOSPITAL
834 Johnson St. 386-8338

DE LUXE 17'6" SKI BOAT, 6-FT. beam, 25 h.p. electric start, remote, windshield, new trailer, extras. $800. 477-3254.

20' CABIN BOAT WITH EASTHOPE engine, in good shape, $350. Can be seen at Gilbert's Boathouse, Brentwood. 382-7041.

14-FT. PLYWOOD BOAT, 1961 3.6 h.p. outboard, excellent condition, $145. 181 Kuper.

16-FT. INBOARD BOAT AND engine, in excellent condition. 642-3890.

20' CABIN BOAT, $485. 1367 Benvenuto Rd., Brentwood. 385-6563. 3-6 p.m.

26-FT. CABIN CRUISER, INboard, new top, etc., good shape, $1,330. 479-6252.

13-FOOT SKI BOAT, 35-H.P. Evinrude, trailer, $475. Phone 385-0405.

'63 OUTBOARDS: EVINRUDE 18, Merc. 9.8. $200 each. Make any demonstration. 383-8229.

16' RUNABOUT AND TRAILER, $250 both. 1761 Pembroke Street 384-3473.

16-FT BOAT, 35-H.P. MOTOR AND trailer, complete. View at 1317 Pembroke St.

18'6" CABIN BOAT WITH 1964 Evinrude 40-h.p. electric start motor. Phone 383-4840.

FOR SALE, 12' CLINKER BUILT boat, $30. 3732 Tillicum.

12' CLINKER BOAT, $85. PHONE 479-3082.

16-FT. CABIN BOAT—$250, OR best offer. Ph. 388-5836.

Propellers—Repitching—Repairing
Harbor Macnine Shop 383-6[illegible]

WANTED — RENT OR BUY 16-FT. fibreglas canoe. 658-5016.

32' FISH BOAT, EASTHOPE ENgine. $560. 385-8[illegible].

V-8 CHRYSLER INBOARD 479-6252.

FOR SALE — 14-FT. PLYWOOD fibreglassed runabout, $600. 383-4368.

20-FT. INBOARD BOAT, $600. Phone 477-2320.

BOAT TRAILER, $45. READY TO go. Al's, Bay at Catherine. 383-8233.

BOAT TRAILERS ANY SIZE. AL'S, Bay at Catherine. 383-8233.

19-FT. CABIN SAIL BOAT, 6-H.P. inboard, $875. 382-9036.

8 FT. HYDRO AND 10 MERC. $250 or best offer. 382-8097.

WANTED. USED TRAILER FOR 14' clinker boat. 384-3348.

WANTED. WINDOW PLEXIGLASS motor controls. 479-5446.

80 BOATS AND MARINE

CANOE COVE MARINA
SWARTZ BAY 656-3315 SIDNEY

BEST NEW BOAT SELECTION IN BRITISH COLUMBIA

There are still several 26-ft. TROJANS available for immediate delivery — check Canada's best family cruiser, buy now — complete with fresh-water-cooled V-8 marine engine — teak decks — full galley — private head compartment. All available for less than $10,000.

OTHER TROJAN MODELS AVAILABLE IN 28-31 AND 36-FOOT SIZES.

Bertram Fibreglass Deep Vee's available in 20 and 25-ft. sizes. 6 models to choose from. Priced as low as $7,295.

One only available for August 1 delivery. Canoe Cove's 36-ft. Fibreglas COMMANDER—powered with twin 210-h.p. Chryslers and complete with full command bridge — sleeps eight in comfort—see the boat designed especially for our Pacific Northwest Cruising Requirements—from $32,900.

16' CLINKER BUILT, 8-H.P. Wisconsin, electric starter, battery generator, $300, or best offer. 386-2888. At Hall's Boat House.

27' CHRIS-CRAFT INBOARD, sleeps 4. S.W. cooled 95-h.p. motor. Separate head and extras. Ready to go. Ph. Duncan 746-6949.

CUB 40. MAPLE BAY MARINA, Asking $3,800, offers.

81 TIMBER

NEAR TOFINO 164 ACRES, 1,000,000 ft. fir. Lovely beaches, $35,000. F. G. Rainsford. 819 Fort St. 382-[illegible].

WANTED — FIR OR BALSAM standing or felled timber. Parry Bros., 478-3880.

82 MISCELLANEOUS FOR SALE

POWER LAWN MOWERS
EXCEPTIONAL VALUE
Ransomes roller driven power lawn mowers with grass catcher was $[illegible]
NOW ....$[illegible]

QUALITY USED MOWERS

18" Atco — 14" Suffolk
22" Toro — 20" Toro
18" Qualcast — 20" Lawn Flite
14" Suffolk — 20" Jacobsen
14" Atco — 18" Homko
17" Atco H.D. — 18" Maxwell
14" Ransomes — 18" Bob-A-Lawn
Jarl Junior

MAYHEW AND STRUTT LIMITED
2300 Douglas St.
Victoria, B.C.
386-7704

Atco — Ransomes — Jarl

XXXXXXXXXXXX

SPECIAL

TEFLON frying pan $1.99
Enquire about our RENT-TO-OWN Plan on FREEZERS - FRIDGES APPLIANCES - TV's

EASY TERMS
NO DOWN PAYMENT

MARSHALL WELLS
724 Fort St. 384-1021

XXXXXXXXXXXX

CHECK THESE WOMPOLE SPECIALS

Magnolax, 20-oz. size ...99c
500 ASA Tablets (5-Grain) 99c

Rx Dispensed at Competitive Prices
Daily 9 to 9 — Sun. 12-5

OWL DRUG CO.
Fort and Douglas Mayfair
385-6761 386-3448

"THE PRICE IS RIGHT"
Over $2,000 keys in stock.
LOCK COMBINATIONS CHANGED. Keys fitted to locks, trunks, suitcases, etc. Safes repaired. DOOR CLOSERS REPAIRED. Knives shears, scissors, lawn mowers and saws sharpened.
Two service trucks to give you prompt service.
Locks supplied and installed
PRICE'S KEY SHOP
847 Fort Street 384-8221

SEE the NEW G.E. RANGES with self-cleaning oven now on display at RAWLINGS.
Prices at $[illegible].00 less trade.
The greatest new Range feature in years!
RAWLINGS PLUMBING and HEATING Co. Ltd.
2637 Douglas St. 384-1641

UTILITY TRAILER; CARTOP boat; campstoves; truck side mirror; antique organ; guns; horses' harness; old blacksmith forge; stream cleaners; service station equipment; water pumps; Duncan Phyfe dining room table; tools; brass beds; Stradivarius violin at People's Trading Post, 2610 Trans-Canada Highway, 478-3032. Open Sunday, 1-6 p.m.

WATER OPERATED HYDRAULIC elevator, ideal for invalid. Will raise passenger in wheel chair to height of 5 ft. Has electric booster pump for low pressure areas, but normally efficient on city water pressure. Price as is and where is $275 plus tax. Can be seen in operation at 1258 Beach Dr., 383-1305 or 383-2497.

POWER MOWER, $17.50; 20 FT. aluminum ladder $15; Leonard Fridge, medium size, $40; automatic Viking washer, 2-speed, 5-cycle, best offer. Multi-cycle Speed Queen dryer. Best offer. 383-0269.

2 TAILOR'S HEAVY-DUTY MAchines, 31K—$119; 31K4, as new, $219.
SAWYER SEWING
811 Fort Street 388-6226

25 FT. EXTENSION LADDER $15; 5-piece dinette suite $20; frig $100; blender $10; coffee table $8; torchiere shade $3; Philco TV $50, 3-panel screen $5. 385-7329.

GOOD USED WATER TANK WITH electric thermostat; complete toilet, near new, approximately 400 asbestos shingles; 2x12's, 6' and 7' long; good used shiplap. 382-6284.

DOUBLE BED AND MATTRESS, good condition, $10; oil furnace burner, $10; 1954 Oldsmobile, $100 or offers. 383-3627.

NEAR NEW WEDDING GOWN, size 10. Teen-age and ladies' clothing, dresses, coats, etc. Best offer. 386-9862.

GOOD CHESTERFIELD AND 2 chairs. Walnut buffet, antique oak wash stand. Nickel 1911 Cadillac head lamps. 383-2747.

WATERPROOFING for TENTS and BOAT COVERS
VICTORIA TENT & AWNING CO.
881 Fisgard St., 382-8215

COMBINATION REFRIGERATOR and deep freeze, $125. Deep freeze, $150; Moffat range, $65; round Danish kitchen suite, 6 chairs, $125. 477-6715.

FIRBANK FARM
1150 ROYAL OAK AVE.
16 Boiling fowl, $5.90.
Roasting chicken.
Fresh vegetables.

USED APPLIANCES.
Bargains in washers, stoves and fridges
VAN ISLE VARIETY
945 Kings Rd. 384-4336. 383 1347

SIDES OF GOVERNMENT INspected pork, 39c lb, while supply lasts. 70-90 lbs. per side. 479-1729

82 MISCELLANEOUS FOR SALE

WOODWARD'S
USED FURNITURE AND APPLIANCES

799 PANDORA AVENUE
386-322, Local 216 or 219

RECONDITIONED POWER MOWER

1—SUFFOLK Colt — 12" cut $19.95
1—JACOBSON 21" Reel ..$[illegible].00
1—18" Reel 4-cycle Briggs ..$24.95
1—SUFFOLK Damon Reel ..$42.50
1—HOMKO 18" Reel $44.95
1—TORO 18" Rotary $54.95
1—LAWNBOY Rotary $31.95
1—WOODWARD'S Rotary $39.95

6'x9' VISCOSE FOAM BACKED RUGS
$16.88

FELT AND RUBBER CARPET UNDERLAY REMNANTS

RECORD CABINETS
FLOOR SAMPLES TO CLEAR

[illegible]" Cabinet Mahogany Arborite $32.88
40" Cabinet Walnut Arborite ..$27.88
32" Cabinet Walnut Finish ..$21.88
47" Cabinet Walnut Finish ..$39.88
36" Cabinet Walnut Arborite Finish $27.88

WOODWARD'S

HIDA-BEDS

Single and double size hide-beds, [illegible]; new armless lounges, $[illegible]; two-piece chesterfields, $[illegible] to $[illegible]; coffee tables, $[illegible] to $[illegible]; Duncan Phyfe drop-leaf table and 4 chairs, $149; corner china cabinet, $149; other china cabinets, $29.50 to $[illegible]; chests of drawers, $19.50 to $79; 9'x12' British India rug, $[illegible]; 9'x12' Wilton rug, $[illegible]; 9'x12' Canadian Saruk rug, $[illegible]; modern bedroom suite complete, $149; 5-pce. chrome suites, $17.50 to $49; floor polishers, $12.50 to $19.50; gate-leg tables, $[illegible]; single Hollywood beds, $[illegible] to $[illegible]; bookshelves, $9.50 to $17.50; 9-pce. walnut dining room suite, $[illegible]; portable record player, $29.50.

PANDORA USED FURNITURE
1060 Pandora 385-[illegible]

HARVEY'S MEATS

SHOULDER Veal Steaks .. [illegible]
HARVEY'S Corned Beef .. [illegible]
FRESH Beef Sausage ...... [illegible]

FOR YOUR FREEZER
STANDARD grade sides of beef cut to your specifications and quick frozen, lb. ....[illegible]
SIDES of Pork, lb. ....[illegible]

HARVEY'S
Fine Meats Ltd.
2709 Quadra St. 382-2031

VALLEY MEAT MARKET
Corner of Happy Valley and Latoria Rd. Dept. Canadian Beef Red or Blue brand, wrapped and frozen; front quarter, 41c a lb.; side of beef, 56c a lb.; hind quarter, 69c a lb.; sides of pork, 60 to 70 lbs., 45c a lb.; cleaned turkeys, all sizes, 49c a lb. Check and compare prices. Open Sundays. Phone 478-[illegible].

TO SETTLE ESTATE. HOUSEhold furniture consisting of 6-piece dining room suite, $40; Viking refrigerator, $15; Fawcett oil range, $30; chesterfield and 2 chairs, $25; carpets and sundry other items. Apply 570 Foul Bay Rd.

JAM CHERRIES, ONLY 15C A lb., Deacon cherries, 20c; also choice dessert, Vans, Lamberts, all fresh picked. New potatoes, honey, Alginure, Four Winds Fruit Farm, 730 Halliburton, 658-5827.

SLEEPING BAGS. GOOD SELECtion of quality bags in Celacloud terylene or down. All prices from $12.95 to $109.95.
ROBINSON'S
1307 Broad St. 385-3429

NOW IN SIDNEY AND VICTORIA, freezer bread for as low as 16 loaves for $1.29 and family-size loaves, 10 for $2.39. In Sidney, 9832 3rd. St., 656-2944; in Victoria 660 West Burnside, 479-2304.

CHESTERFIELD, BED TYPE, Persian rug, 9x11, felt, as new; 2-burner hot plate. Hall runners. Camp trailer (x10'x1' new. Wine brewing equipment. Phone 388-8282 between 12 and 4 Sunday only.

CASH REGISTERS, ADDING MAchines etc. Most makes, new and reconditioned. Anker agent. Owen Sons and Richardson Ltd., 622 Johnson St. Phone 383-[illegible].

ELECTRIC STOVE; WRINGER washer; firescreen; new lawn mower; carpenter and garden tools; drapes; 9'x12' grey rug. Reasonable. 388-7208.

HOLLYWOOD BED AND HEADboard, $20; rug, 10x12 (brown fleck), $15; hide-a-way bed (brown), $50; birdcage, $3. 386-1945 between 10 and 2 p.m.

VIKING GAS RANGE, 21"X26", 4-burner. 1st class condition, $45. Chesterfield, $5. 35 pieces of lumber, 2x3s and 2x8s, 7-12, lengths. $5. Garden tools. 385-6983.

KAYAK AND PADDLE, $10; girl's bicycle, 20 in., $25; chrome high chair, $5; radio phonograph, 78 rpm, $10 or offer. 1636 Richardson.

18-INCH SAVAGE REEL MOWER and grass catcher, $65, fertilizer spreader $8; 6 ft. stepladder, $3.00 (new). Numerous garden tools, 383-8372.

USED CLEAN FRIDGE IN GOOD running order, $45 or closest offer. Call 388-4748 after 8 p.m. weekdays or anytime Sunday.

7 IN. BOWMAN MANNING ELECtric saw, as new, $25; 6 ft. aluminum step ladder, as new, $8. 384-8634.

PIANO — BECHSTEIN BABY Grand; very heavy iron garden roller. Owner moving to apartment. Phone 477-2232.

MOVING, TO BE SOLD: ELECtric range, Simmons hide-a-bed, living room drapes, garden tools, washing machine, carpet. 477-6237.

30 INCH MOFFAT ELECTRIC, stove with rotisserie, Viking electric clothes dryer, ceiling tiles, 12"x12", partial box. 477-3953.

EXCELLENT CONDITION — Singer feather-weight machine, $65; Rollaway cot, $17; Hoover floor polisher, $15. 383-5068.

ENAMEL KITCHEN SINK; GARbage burner; 10.5 refrigerator; granite slabs for fireplace or rockery. 384-9560.

BOOKS OF KNOWLEDGE, 20 volume in good condition, $17.50. 382-9073.

SINGER ELECTRIC SEWING machine; 3-brush floor polisher. 384-3830.

½-H.P. MOTOR, 110-220 A.C. WINchester model 1873, good condition, complete and original. 652-1508.

REFRIGERATOR, WESTINGhouse. Good working condition. $37.50. 388-4194.

12' WIDE FLOOR LENGTH drapes, lined, white background. 477-3023.

SMITH CORONA PORTABLE typewriter, almost new, $45. 652-1551.

REFRIGERATOR, $90, 40" ELECtric range, $75. Both good condition. 477-2300.

SUMMER SPECIAL, GALLON $3.65 Babe's Honey, 1696 Lansdowne.

MEN'S GOOD CLOTHING SOLD and bought at the Bazaar. 382-2814.

3 PAIRS ANTIQUE SPOOL BED ends, for sale, $100 a pair. 384-5767.

DE LUXE MODEL ELECTROLUX, REAL BARGAIN, $75. 477-6745.

2 PAIR DRAPES, BEIGE COLOR, both 3 widths. Night table. 477-4304.

APARTMENT FRIDGE, "Natral," $20. 478-1115.

GREEN LINED CLEAN DRAPES for sale, $50. 385-3845.

WIG, LIGHT BROWN, 100 PER cent human hair, $10. 382-7776.

82 MISCELLANEOUS FOR SALE

EATON'S
BARGAIN CENTRE
WAREHOUSE

749 View Street

19" VIKING PORTABLE TVs — Twin dipole built-in antenna. Each 168.88.

24" BARBECUE — with motorized rotisserie, warming oven and adjustable grill. Each 19.99.

21 CU. FT. VIKING FREEZERS—735 lb. capacity. Each 218.88.

RECONDITIONED ELECTRIC RANGES—many makes and models to choose from. From 49.95 to 99.95.

USED REFRIGERATORS — many well-known names in refrigerators. 1-year warranty with every unit. From 59.95 to 149.95.

30" VIKING ELECTRIC RANGE—with infinite heat switches, automatic oven control. Each 188.88.

VIKING ELECTRIC DRYER — Clearance of 1966 models. All new models. Each 158.88.

COMPLETE THREE-ROOM GROUPING

AT SAVINGS TO START A HOME!

Includes chesterfield suite, dinette suite and bedroom suite.

ALL FOR ONLY $488.88
$25 MONTHLY . . . ON
YOUR EATON ACCOUNT

"FASHION SANDALS" from SCHOLLS

Bring new life to aching feet. Worn indoors, outdoors, on the beach, at work, on vacation, anytime, anywhere.

SURGICAL SUPPLIES LTD.
division of
McGILL & ORME
1021 Broad St.
384-8433

HEADQUARTERS for POWER MOWERS

LARGEST DISPLAY of NEW AND REBUILT MOWERS IN TOWN

Power Mower Parts
Repairs and Sharpening

VICTORIA LAWNMOWER HOSPITAL
834 Johnson St. 386-8338

USED APPLIANCES

INGLIS Top of the Line Matched Pair of Washer and Dryer ..$[illegible]
VIKING Automatic Washer ..$39.95
24" MAJIC CHEF Gas Range $49.95
ENTERPRISE Oil Range, excellent condition $69.95
ELECTRIC Ranges from $49.95

MAIS FURNITURE AND APPLIANCES
1821 Cook St. 385-2435

A A A A A A A A
STANDARD'S BARGAIN ANNEX
USED FURNITURE SPECIALS
Walnut Vanity, with night table and 4' 6" bed ....$[illegible]
Solid Oak China Cabinet ....$[illegible]
Green Converto-Bed, excellent mattress $7.50
USED APPLIANCES, TOO!
G.E. Regency Console TV, new picture tube, 1-year warranty ..$129.00
40" Double Oven 5-Burner Moffat Electric Range ....$[illegible]
Marconi Radio-Record Player ..$[illegible]
STANDARD FURNITURE BARGAIN ANNEX
848 Pandora (Opp. B.C. Hydro)
A A A A A A A A

2 only 6 h.p. Lawson Gasoline Engines — Reg. $140
SALE PRICE AT $115

B.C. POWER MOWER SALES
832 Fisgard 382-6513

SPECIAL TRADE-IN SALE ON factory blemished, demonstrator and display appliances. Trade-in allowance given on all makes. Fry pans regular $32.40, trade-in allowance of $13.53, now $18.87. Percs regular $44.45, trade-in $22.50, now $21.95. Clearance of power tool accessories, save 75%. Sprinklers regular $8.95, now $6.95. Many values priced to clear. Sunbeam Service Appliance Co., 912 Pandora Ave., 388-6543.

TRAVELLERS STEAM/PRESS VALET
The Steam/Press Valet by Westinghouse is designed to Crease Trousers, Pleat Skirts, Press Ties and do "Touch-up" pressing.
YOURS FOR ONLY $21.88
DELTA ELECTRIC
734 Cormorant St 384-7418

BOY'S AND GIRL'S SCHOOL AND party clothes, ages 7-14 years old. Good makes and quality, excellent condition; also ladies' dresses. Cut little bulldog-chihuahua cross puppy. Phone 479-2892 or see after 5 p.m.

SINGLE WALNUT BED, SPRING filled mattress $25. Red frieze chesterfield, good condition for rumpus room, $25. Red and gray hall runner, 11' long, $7; boat and hearing aid, offers. 385-1975.

REBUILT VACUUM CLEANERS, floor polishers, etc. One year "as new" warranty. Largest selection in town. Unsurpassed value. Cash or credit. ABC Electric, 821 Fort Street. 382-7221.

COLDSPOT FRIG, WRINGER washing machine, bedroom furniture, Singer treadle sewing machine, 2-burner hot plate. Small [illegible] table, all in good condition. Phone 382-7873.

WORK OR PLAY UNDER THE soft, diffused light of an illuminated ceiling. We have five styles of opalescent plastic from which to choose, at Industrial Plastics Ltd., 506 Fort St.

2 FT. BY 4 FT. MIRROR mahogany frame $10; white flannel dinner jacket, size 38-40 tall, $25. 382-4736.

LEONARD FRIDGE GOOD working order. $40. Must sell. 383-5270.

BROADLOOM CARPET 9x12, with underfelt, like new, cinnamon brown, $75. 385-1071.

30" McCLARY RANGE, ELECTRIC dryer, misc. items. Mr. Robson, 382-6879, 384-2771.

12 SMALL SCHOOL DESKS, 50c each; 6 fold-away cots, $3.50 each. 477-3782.

PIANO, 1 BEDROOM SUITE, OAK buffet, radio, bird cage, Indian sweater, size 46; wardrobe. 383-8564.

6-YEAR-OLD CRIB, CRIB MATtress 27"x27". 383-1064.

3-BRUSH FLOOR POLISHER IN good condition. 388-4664.

STEREO SPEAKERS, SPEAKER wire. All new. 477-2773.

ALUMINUM CAMPING BOX FIT 1963 to '67 Ford F100. 386-2044.

CHERRIES, FRESH PICKED. 25c lb. 658-5376.

McCLARY FRIDGE, $25. '51 PREfect, $50. 386-7891.

82 MISCELLANEOUS FOR SALE

50-LB. SUMMER VARIETY MEAT PACK

Chuck Steaks, Hamburger Patties, Pork Chops, Pork Sausages and Wieners, Frying Chicken.
ALL FOR $29.95

COUNTER SPECIALS

FRYING Chicken, Whole lb. 39c
FAMILY STEAKS, 8-oz. aver., each 35c
SIDES of Beef, Grain Fed Alberta, lb. 55c

THE LOWEST PRICE ANYWHERE IN QUALITY MEATS

ALBERTA MEAT MARKET
1811 Cook 383-8552

Free parking at the door

JULY CLEARANCE OF SUITS

You're right in style for summer with one of these fashion-correct, 100% all-wool worsted suits. This amazing combination of fine quality fabrics are custom crafted into latest models, with expensive details to insure fit and longer service. Many with permanent-crease trousers. Broken sizes.
EXTRA PANTS AVAILABLE

ONLY $49.50
EXCLUSIVELY AT
LES PALMER
714 View 382-2825

S-T-R-E-T-C-H YOUR DOLLARS FURTHER AT OAKCREST FOODS —4079 Quadra—SALE. We reserve the right to limit quantities. 100% independently owned and operated. MON., TUES. TILL 9 P.M. SUGAR, 25-lb. bag, $1.98 with $[illegible] order or over. CANADA CHOICE ROUND STEAKS, LB., 79c; FRESH LEAN PORK CHOPS, LB., 69c; NO. 1 BOLOGNA, LB., 39c; BURN'S PURE PORK SAUSAGES, LB., 59c; FRESH LEAN PORK STEAKS, LB., 49c; B.C. APRICOTS, PER CASE WHILE STOCK LASTS, $1.[illegible]; KRAFT SALAD DRESSING, Salad Bowl, 32-OZ. JAR, 49c; BALLET TOILET TISSUE, 8 ROLLS [illegible]; COTTAGE ROLL, SWEET PICKLED, LB. [illegible]; HOLA SHRIMPS, PER TIN, 40c; NO. 1 TURNIP, SWEET, MILD, LB. 5c; SOLO MARGARINE, 3 LBS. [illegible]; JUMBO [illegible], VINERIPENED CANTALOUPES, 2 FOR [illegible].

GOOD USED TRADE-INS
[illegible] CU. FT. GIBSON refrigerator, cross-top freezer ....$[illegible]
30" RANGE ....$[illegible]
1 CHINA BUFFET ....$[illegible]
1 BRAND NEW bedroom set with triple dresser and twin mirrors, slightly marked. Reg. $[illegible] special ....$[illegible]
USED KITCHEN tables ....$[illegible]
LARGE SELECTION OF CHESTERFIELD SUITES AND LOUNGES
TRADER VIC'S
1317 Quadra 384-[illegible]
Open 'til 9 p.m.

FLOOR POLISHERS
from $25.00 to $59.95
VACUUM CLEANERS
from $45.00 to $169.95
Large selection

Woodwards
Mayfair, 2nd floor

KELVINATOR CHEST FREEZERS
With Lifetime Porcelain Interior Liner
15 Cu Ft. Special ....$[illegible]
18 Cu Ft. Special ....$[illegible]
21 Cu Ft. Special ....$[illegible]
ON EASY TERMS
C. TAYLER
707 Johnson—383-[illegible]

MOVING — 4 OR 6-PIECE bedroom suite; Slumber King spring; small matching rug; small linens; metal table; planter; lamps; kitchen table with jack-knife leaf with 2 chairs. 60 Boyd St.

J. R. PIPES BUSINESS SYSTEMS LTD.
1111 Fort Street
386-7728 or 477-2760

STAINLESS STEEL AUTOMATIC coffee perc., $10; apartment metal ironing board with cover, $4; folding umbrella, $3; de luxe Ronson portable hair dryer, $12. All as new. 386-8105.

7-PIECE DINING ROOM SUITE, G.E. wringer washer, brass fireplace screen and fender, electric fireplace, 2 tri-lites, arborite topped coffee table, footstool, picture frames. 479-2894 or 479-4481.

TRADE IN YOUR OLD FUR COAT ON A NEW ONE. UP TO $100 ALLOWANCE AT
FOSTER FURS
720 Yates St. 388-2514

DINING ROOM SUITE, $40; 14 FT. inboard boat, $85; Pioneer saw, $75; acetylene outfit, $135; new canoe, $145; 1927 Durrant truck. Diamond, 652-2509.

1 INGLIS WRINGER WASHER, good running condition, $30; lady's white figure skates, size 7½, $12. 383-3821.

INDUSTRIAL TYPE USED STEEL sash window frames, 2nd light and 2nd light. Some with glass. What offers? Victoria Press, Box 534.

GUARANTEED USED TYPEwriters and adders. Reasonably priced. Turner Business Machines, 1014 Yates. 384-0145.

PICTURE WINDOW. LEADED stained glass. Dutch landscape 3' by 3', antique, value approximately $2,000. 477-6744. 1741 Kisber.

CHERRIES FOR SALE — BINGS, Queen Anne, Van; Lamberts to follow. 730 Halliburton. Pick your own. Not too many children.

1 DOLL'S HOUSE, $6; 1 LARGE crib, $15; 1 small crib, $5; commode chair, $2; gate, $2; 1 car seat, $4. 477-6065.

FILING CABINETS AND TRANSfer files. Used, $8 per drawer and up. Island Business Machines, 384-7148.

CIDER FROM THE KEG OR take-out fruits. Pure maple products. Salt water taffy. 3885 Trans-Canada at Goldstream.

FOR SALE, LARGE SOUP tureen, Spode Indian tree, complete with stand and ladle, $75; mink stole, $30. 386-8092.

VOLKSWAGEN CAMPER SIDE tent, like new, attaches to side of any van or bus. 383-6371.

16 MM. SOUND PROJECTOR, WARranty as new, R.C.A., B and H, and Victor $[illegible] — $200. 477-2773.

BRAND NEW SAFARI, CLOSED in roof rack with lock, 14 cu. ft., fits any car, $75. 386-[illegible].

GOLF CART, FOLDING, SPALding, $15; vintage car Philco Radio; buggy; tool chest. 382-7830.

MOVING — A PERFECT VIKING square tub washer, $75. Gold French mirror set, $20. 382-9708.

VIKING AUTOMATIC WASHER, 4 years old, $75. Jacuzzi water pump, as new, $125. 652-2874, 388-0477.

ARE YOU A HOME SCIENTIST? Have various physics and chemistry equipment for sale. 382-5877.

FINE COLLECTION OF CHINESE stamps, all catalogued. A buy at $20. 382-0816.

9X16 ROSE BEIGE RUG, CHESterfield and 2 chairs. $30. Gas fireplace heater. 382-5024.

9'X12' UMBRELLA TENT. GOOD condition. $35. 479-3374.

LOVELY WEDDING GOWN SIZE 11. Best offer. 382-8437.

YOUTH BED AND MATTRESS, good condition. 478-3553.

BEANS—PICK YOUR OWN
652-1308.

KODAK AUTOMATIC 8 M.M. movie camera, $30. 383-0963.

ALL CHANNEL TV AERIAL AND mast. 479-1964.

WASHER AND DRYER, Westinghouse, pair $125. 382-6563.

8 CU. FT. AMC FRIDGE, $40, Ping Pong table, $20. 388-8008.

LARGE 2-DOOR PHILCO FRIDGE, $100. 388-9172.

Winning Contract

HOWARD SCHENKEN and RICHARD L. FREY

BRIDGE QUIZ: One of the most ingenious features in the ingenious world of bridge literature can be seen in **Bridge World** magazine. Each month sees a "Challenge the Champs" clash between two of the world's top pairs, who each bid the same hands and are awarded marks according to a predetermined scale.

The following situations were correctly handled by Howard Schenken and his regular tournament partner, Peter Leventritt, who thereby won the competition for two consecutive months. They were using the Big Club, of course. Can you, too, spot the correct Big Club bid for South to make?

a.
After two passes, South holds:
♠ K J 10 8 ♡ 10 4 3
◊ K J 9 8 ♣ K J

b.
South opens one club: North bids one spade; South holds:
♠ A K Q 10 ♡ A 7
◊ A Q 10 ♣ K 10 5 4

c.
South opens one club; North bids one no trump; South holds:
♠ 8 7 3 ♡ A Q J
◊ A Q J 9 ♣ A K 10

d.
South opens one spade; North bids two hearts; South holds:
♠ A 10 9 7 3 ♡ A K Q
◊ 10 3 2 ♣ Q J

ANSWERS TO BRIDGE QUIZ:

a. One spade. South is safe to make this desirable tactical move because partner will know, from the failure to open the Big Club, that opener does not have as many as 17 high-card points. Leventritt's light opening bid on the South cards was raised to a sound game contract that was missed by the other pair.

b. Two no trump. The Big Club has a slot for every strong balanced hand. With 21 or 22 points, for example, you open one club and jump in no trump over any response. Note that it is unnecessary for opener to show a four-card major on the second round, since the Stayman convention is available to his partner after the no trump rebid. In this instance, South's two no trump rebid was a stepping-stone to a winning slam.

c. Three no trump. In response to the Big Club, a bid of one no trump shows a balanced 9 to 11 points. Schenken who held the South cards, was therefore able to assess that the pair was too short on points for a six no trump contract (which in the absence of a long suit requires 33 to 34 points.) South's raise to three no trump found the correct spot.

d. Four hearts. With three top trumps opposite partner's weak five-carder, the jump raise is obviously a good descriptive bid. And it is safe because South, having failed to open one club, is marked with a limited hand.

(A Bell-McClure Syndicate Feature)

The Daily Crossword Puzzle

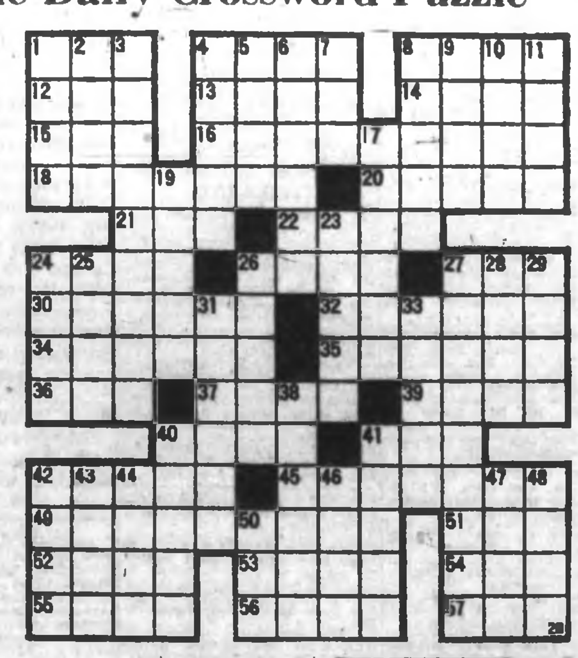

ACROSS
1 Torrid weather
4 Frigid weather
8 Stormy weather
12 Age
13 Cry of bacchanals
14 Martian (comb. form)
15 Wife of Aegir (myth.)
16 Surgical removal
18 Good weather for ——
20 Inclines
21 Dawn goddess
22 Female sheep (pl.)
24 Pul source
26 Continent
27 Depot (ab.)
30 Ascended
32 Dealer in dry goods
34 Renounce
35 Landed property
36 Scottish negative
37 Secluded valley
39 Poems
40 Heavy blow
41 Chemical suffix
42 Kind of "naut"
45 Resumption
49 Military detachment (2 words)
51 Palm leaf
52 Military cap
53 Mix
54 Color
55 Health resorts
56 Walking stick
57 Lock opener

DOWN
1 Olympian goddess
2 Algerian seaport
3 Mandarin
4 Roman goddess of vegetation
5 Above
6 Deprivations
7 Scottish stream
8 Fence openings
9 Operatic solo
10 Masculine appellation
11 Eternities
17 Rain —— the air
19 Disconnected
23 Expand
24 Mountain lake
25 Plane surface
26 Anoint
27 Undertaking's preliminary drudgery
28 Head (Fr.)
29 Greek war god
31 Concoction at Christmas
33 Make amends
38 Printing mistakes
40 Fragrant rootstock
41 Variety of feijoa (bot.)
43 Clumsy boats
44 Percolate slowly
44 Colima
46 Ireland
47 Toward the sheltered side
48 Baroness, for instance
50 United States of Colombia (ab.)

Answer to Previous Puzzle

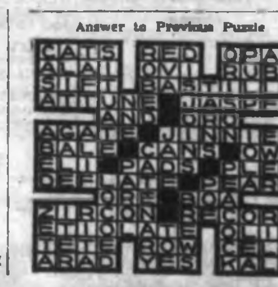

82 MISCELLANEOUS FOR SALE

MOTHERS AND THEIR DAUGHTERS LOVE SHOPPING AT SPENCER'S!
L O O K !
Girls 100% super ORLON PULLOVERS, short sleeves. Reg. $5.95 $2.99
Girls' Short Sets—SHORTS and matching TOPPERS. Reg. $6.95 $3.49
Ladies' cotton TOPPERS, sleeveless, button-down front. Reg. $4.98 $2.99
Ladies' SLIMS (Collegiate casuals tailored by G.W.G.). Reg. $8.95 $4.49
Where the BIG Sale is
SPENCER'S STORES LTD.
1420 Douglas St.

STORE FIXTURES
Save up to 75 per cent
37 linear feet Wall Fixtures, 7' high, knotty pine trim, adjustable shelving, quality built and in excellent condition, plus 21' backshop Stock Shelves.
Matching Stationery, School Supplies and Candy Stands.
Matching 6' Wrapping Counter with special features — three Island Gondolas.
Gift-wrap Stand. Vertical Venetian Blinds, knotty pine design, 70½" long, 75½" wide, metal.
Phone 383-1942.

RUMPUS ROOM FURNISHINGS, restaurant booths, bed chesterfield, chairs, table, smoke stand, vacuum cleaner, polisher, reasonable. 383-2939.

NEW AND USED WASHERS AND dryers. Island Washer Sales and Service, 635 Chatham. 382-6413.

FRENCH DOOR, 6'8¼" BY 2'6". Reasonable. Kenmore vacuum cleaner, all attachments, as new. $30. 479-5664.

ATCO POWER MOWER, CLEMson hand mower, Peetz rod with wooden reel, 2 sets of golf clubs and cart. 384-6173.

MAPLE DOUBLE BED, COMplete $30. Maternity clothes size 13-14. 477-3818.

'53 PONTIAC, NEEDS SOME engine work. $100. Coke cooler dispenser, $50. Phone 385-6681.

VICTORIA MEAT MARKET STRETCHES your food dollar. 625 JOHNSON STREET

PAY UTILITY BILLS AT McCALL DAVEY DRUG STORES PRESCRIPTION SPECIALISTS

OAK BAY LAWNMOWER sharpening, repair service. Free pickup, delivery. 385-2782, 2271 Bowker.

8 CU. FT. FRIGIDAIRE FRIDGE. Cross-top freezer. $55. 384-7813. All-temp.

BOY'S BICYCLE, 24-IN. WHEEL $10; double stainless steel sink, 16"x30", $15. 384-9857.

FOR SALE IMPERIAL CHEST freezer, 17 cu. ft. Nearly new, $130. 477-4428.

CHERRIES, FRESH PICKED, preserving and wine, 20c lb. 658-5376.

ZEISS-IKON SUPER-IKONTA camera with light meter and film, $40. 382-7241.

HOT POINT REFRIGERATOR, $30; cartop carrier for small car, $8; tricycle, $8. 384-3871.

CAR-TOP CARRIER WITH camper rack for sale. 479-3543.

MOVING. MUST SELL BEAUTY Rest single bed like new. 383-8416.

2 DRESSING TABLES, KIDNEY shape; 2 girls bikes. 477-1765.

25 FIRE EXTINGUISHERS, $5 each. 2430 Beacon Avenue, Sidney.

37 VOLUMES "NANCY DREW" and "Bobbsey twins. $10. 477-1973.

PERSIAN "KERMAN" RUG, APproximately 7'x10', $425. 388-6500.

INCINERATORS $4.50 (STEEL); delivered anywhere. 383-3500.

RASPBERRIES — 1741 FELTHAM Road. 477-5040.

LOGANS AND MARION BLACKberries, 1445 Benvenuto. 652-2852.

YOUNGSTOWN DISHWASHER $100. Phone 478-4824.

1 RAY DEEP FREEZE, 12 CU. ft., 1 Frigidaire washing machine. Both in new condition. 385-1944.

RASPBERRIES, 25C A LB. PICK your own. Bring container. 371 Durrance Rd.

GOOD CLEAN APARTMENT-SIZE fridge, $47. 384-5208.

SEWING MACHINE, WHITE ELECtric portable. $25. 386-0066.

7 CU. FT. NORGE FRIDGE. $37. 384-7812. All-temp.

REFRIGERATOR FOR SALE. $35. 2584 Killarney.

CEMENT LAUNDRY TUBS, stands and all fixtures. 383-5680.

83 MISCELLANEOUS WANTED

WANTED. STEAM TRACTION engine and other steam equipment. 383-2173.

WANTED — 10X12 TENT PLUS camping equipment, if reasonable. Phone 388-2307.

2-MAN RUBBER BOAT AND 2 Safari camp cots. 385-8544.

9 BY 12 TENT AND CAMPING equipment. 656-3055.

6" OR 8" TELESCOPE MIRROR wanted. 479-8083.

REFRIGERATORS AND FREEZERS BOUGHT. 384-7818. All Temp.

CASH FOR TYPEWRITER OR adder. Turner, 384-6145.

JUNK CARS WANTED URGENTly. Jim Reid. 388-4743.

WANTED, CHILD'S CHAIN-driven tricycle. 388-4005.

USED 15 TO 18 CU. FT. DEEP freeze. Phone 386-6558.

BOLT CUTTERS, ¼-⅜
658-2784.

CEMENT BLOCKS, SUMP PUMP, dresser, exercisers. 479-6524.

WANTED — EDISON CYLINDER gramophone. Phone 384-3397.

WANTED, SWING SET AND PUP tent. 478-2566.

WANTED — SWING SET
479-4417

WANTED — DELTA OR BEAVER jig saw. 383-2854.

BOAT WINDOW PLEXIGLASS; motor controls. 479-5446.

"THE FARMER'S AUCTION"
CASH — CASH — CASH
For furnishings, tools or what have you
DAILY PICKUP SERVICE
FREE APPRAISALS
478-1212
SALES EVERY SATURDAY 1 P.M.

THE SALVATION ARMY
Men's Social Service and Rehabilitation Centre need your used furniture, clothing, household goods, paper, etc. to carry on our Social Program. Please phone 386-3295.

WE WILL PAY CASH FOR USED jewelry, diamond, real stone, old gold or silver jewelry, used watches, real stone carvings, brassware, bronze pieces, wood carvings, or small furniture pieces. Phone 477-4622 anytime.

WE PAY CASH
For used office desks and chairs. 386-6112
B & D Office Interiors

FOR MONEY IN A HURRY, WE buy or loan money on tools, guns and musical instruments. Broad Johnson Trading Centre. 677-613 Johnson Street (opposite Pet Shop). 383-6612.

NEED CASH?
Cash paid for good tools, cameras, all types of musical instruments. What have you? Island Trading NOW AT 630 JOHNSON Street just down from Douglas. 384-5554.

SQUARE DEAL BUYS
COPPER — BRASS
ALUMINUM — LEAD
383-1221 1126 Hillside 383-1601

GOOD GARDEN SWING AND hammock. Also set of weights with bars, etc., in good condition. Ph. 477-2545.

WANTED — STAMP COLLECTIONS, accumulation and stocks, old letters, envelopes, postcards; old stamps, used or unused. 383-0179.

IMMEDIATE CASH OFFERS ON ALL TYPES OF FURNISHINGS—MAYNARDS, Auctioneers. 386-5161

JUNK CARS $5
For most U.S. cars if complete. 382-0395.

LUNDS AUCTIONEERS
BUY—SELL—APPRAISE
926 Fort 386-3308

GOOD BOOKS ALWAYS BOUGHT
HAUNTED BOOKSHOP
845 Fort 382-1427

KILSHAW'S
CASH FOR FURNISHINGS
384-6441

BEST CASH PRICES FOR FURNIture, trunks, heaters. Reliable Used Furniture, phone 388-6714.

WE BUY YOUR FURNITURE, miscellaneous, or what have you? Best cash prices. 383-6944.

FURNITURE OF ALL KINDS BOUGHT FOR CASH.
388-6213

84 SWAPS

LET'S TRADE
I have Seagull outboard engine, 7½ h.p., long shaft, mint condition. I want amplifier for electric bass guitar. 478-2278.

LARGE ZEIGLER OIL HEATER, complete with stand and tank. Will heat average 3-bedroom home. New condition, value $275. Swap for 16' cabin boat with trailer. 478-6665.

WILL TRADE '56 CADILLAC rebuilt motor, new paint, blue black for a boat, motor and trailer of equal value. 478-3786.

FENDER BASS AMP. AND guitar for motorcycle or cash. 478-4585.

QUANTITY OF OAK FIREWOOD, 18" length for dinette set or 383-3139.

SWAP 33-H.P. SCOTT, ELECTRIC start, needs water pump, for a good camera. 479-4894.

PROPANE HOT PLATE AND tank for small outboard. Also 14' canoe, $80. 477-1983.

SWAP OR SELL ONE BARN, 38'x80', timbers 12"x12", 24 and 26' long. Phone 656-3865.

BUILT KITCHEN CUPBOARDS for car or truck. 388-5625.

85 ANTIQUES

BYGONES ANTIQUES FORMERly on South Granville, Vancouver, now open at 1080 Fort. 388-7118. Top cash prices paid for old silver, china, glass, small furniture, curios etc.

SIDNEY TRADING POST
We Buy and Sell
2372 Beacon Ave., Sidney, B.C.

NETSUKI AND SMALL IVORY carvings wanted privately. Victoria Press, Box 380. 386-6004.

86 MISCELLANEOUS TO RENT

PEARSON MOTORCYCLE SALES LTD.
3400 Douglas Street
Phone 386-3033
RENTS BIKES

COVERED PARKING AVAILABLE at 905 Burdett Ave. near Law Courts, Hospital, Churches. Rental $6 per month. For information call Mr. and Mrs. Woolsey. 386-8218, or DMD at 382-9282.

RENT TO OWN
a sewing machine of your own choice. $3.50 per week
SAWYER SEWING
[illegible] Fort St. 388-6226

90 PETS AND SUPPLIES

FEMALE PUREBRED GERMAN Shepherd, reasonable offer. 384-1085.

REGISTERED BASSET HOUND puppies. 479-1346.

GERMAN SHEPHERD PUPS. 642-3447

HOME FOR KITTENS. FREE. Housebroken. 478-3037.

REGISTERED WHITE MINIAture poodle puppies. 478-5061.

GERMAN SHEPHERD PUPS FOR sale. 795 Fairview Rd. 383-1343.

2 PUPS FOR SALE. 803 PENwell.

BEAUTIFUL SAMOYED PUPPIES, 8 weeks old. $55. 382-5370.

DON'T PANIC ! ! !
THE DOGGY WASH has only moved to the rear of the next building. Park in the same spot.
2514 Douglas St. 383-3294
PS: WE BOARD DOGS AND CATS

PURE BRED BLACK MINIATURE poodles. 2 females, 2 males 6 weeks old. Innoculated. No annoying hair on furniture, closest to human thinking, real companions. Shawnigan Lake, 743-2719.

SPECHT'S AQUARIUM
and Pet Shop, 1238 Gov't. (opp. Post Office). Fish special. Rasborh, 2 for $1.19. Neons, 2 for $1.19. Serpae Tetras, 2 for $1.25.

GOOD SHEPHERD SHELTER, Mill Bay. We have bantam hens, hamsters, goats, dogs, cats, puppies, for good homes. 743-5569.

REGISTERED DASHCHUND PUPpies. Rare and common colors. Mrs. G. A. Faulkner, Thetis Island, B.C. 246-9621.

MICHAEL WILLIAMS KENNELS
Boarding dogs and cats.
On Pat Bay Highway. 658-2123

GRADON KENNELS REG'D
Home of the German Shepherd Pups, pet and show stocks. 478-3884.

REG. BEAGLE PUP. FEMALE. Reasonable to a good home. Ph. 383-5636.

SEVERAL PRETTY KITTENS ARE needing homes. CPL. 388-6190. Ph. 384-0882.

IDEAL COMPANIONS FOR young and old, Siamese kittens, $15 and $20. 478-4434.

GREATER VICTORIA DOG OBEDIENCE TRAINING CLUB
Phone secretary. 382-7808.

SMALL BLACK PART LAB DOG. Good with kids, to give away. 385-3627.

LOVELY SEALPOINT SIAMESE kittens, 8 weeks, house broken. $15. 3076.

LOVABLE BLUEPOINT MALE Siamese kitten. 4 months old. 384-4459.

GERMAN SHEPHERD PUPPIES for sale. $30 each. 2882 Rock Bay Ave.

SELLING OUT. MINIATURE AND toy poodles. Also maltese puppy, male. 383-0137.

LONG-HAIRED SEALPOINT SIamese kittens, fluffy and adorable. 383-3937 after Sunday.

2 DARLING DACHSHUND PUPpies, male and female, with registration papers. 479-4082.

YOUNG SINGER CANARIES, $6. 382-1744.

WHITE KITTENS, FREE FOR adoption. 642-3364.

BABY BUDGIES AND ADULTS. Net Loft, 640 Montreal.

ST. BERNARD PUPPIES FOR sale, championship stock. 479-2955.

MELITA CAIRN TERRIERS, corner Raymond-Snelling. 479-3004.

SMOOTH FOX TERRIER PUPS, show and pet stock. 658-5047.

POODLES, SILVER MINIATURE males. 658-2517.

REGISTERED, GUARANTEED miniature toy Poms. 479-3863.

CAVALCADE KENNELS PUG pups, Lassie Collies. 479-6031.

VERY NICE BABY BUDGIES, $4 each. Bettison, 477-3126.

91 CHICKS, POULTRY, HATCHING EGGS, SUPPLIES

PIGEONS—25c EACH.
479-5667

92 LIVESTOCK, SUPPLIES

FOR SALE, 3 ONE YEAR OLD Holsteins, 1 steer, 2 heifers. Grain fed. In good condition. Will sell by the lb., live weight. 479-1768.

5-YEAR-OLD WELL-MANNERED Arab gelding. Not for children. English or western. 383-7880 after 7 p.m.

4-YEAR-OLD GRAY GELDING. Mastera, 4715 Beaver Road, Royal Oak.

BUCKSKIN GELDING FOR SALE. Good man's horse, $300. 4465 Majestic Dr. 477-6168.

FOR SALE, 5-YEAR-OLD CHESTnut gelding to good home. Ph. 382-6380.

WANTED, GOOD YOUNG FILLY yearling or under. Victoria Press, Box 580.

4 YEARLING EWES (3 REGIStered North Country Cheviots, 1 cross bred). Top condition. 388-3066.

WELL-MANNERED CHESTNUT 16 hand gelding. Western or English, good homes considered. 656-3148.

BLACK MARE WITH SHOWY Palomino, ½ American saddle bred colt. 479-6042.

BAY GELDING, 12 YEARS, QUIET, safe, easy to handle. Dependable for beginners. $300 firm. 652-1864.

5-YR.-OLD WHITE PONY, PART Palomino, suitable 11-13-year-old. $150. 652-1649.

GOOD WORK HORSE AND HARness. $175. 478-4376.

GOOD SUFFOLK RAM.
478-3836.

CULL FEED POTATOES, $1 PER sack or $15 per ton. 477-1956.

GENTLE CHILD'S HORSE. REAsonable to good home. 479-4296.

WANTED — GOOD ENGLISH saddle. 656-1990.

SINGLE HORSE TRAILER
479-3300

BOX STALL AND PASTURE FOR a horse, $15 a month. 479-1844.

HORSES FOR SALE. BEST offer. 642-3048.

HORSE BOARDING, REASONABLE rates. Phone 652-3074.

99 NEW CAR DIRECTORY

DATSUN . . . NO. 2 IMPORT in the U.S.A. and Canada. From $1,795 fully equipped. 386-6168. David Motors.

BUY — SELL — RENT THROUGH Classified, your most effective advertising media. The rates are reasonable. Phone 386-2121.

100 CARS FOR SALE

ENSIGN
CHRYSLER PLYMOUTH
UNDER THE
"BIG SIGN"
FOR BIG
MONTH-END SAVINGS
BUY NOW
WITH NO DOWN
PAYMENT

56 AUSTIN Healey 100 Sport Roadster
Reg. $1295
SALE PRICE $1091
No Down Payment
$43 Per Mth.

59 ZEPHYR Sedan
Reg. $585
SALE PRICE $494
No Down Payment
$24 Per Mth.

59 ZEPHYR Sedan
Fully Automatic
Reg. $795
SALE PRICE $666
No Down Payment
$34 Per Mth.

60 ZEPHYR Sedan
Reg. $795
SALE PRICE $696
No Down Payment
$35 Per Mth.

60 AUSTIN A 55
Reg. $895
SALE PRICE $797
No Down Payment
$36 Per Mth.

60 ZEPHYR Convertible
Custom radio
Reg. $1,095
SALE PRICE $777
No Down Payment
$35 Per Mth.

61 ZEPHYR Station Wagon
Reg. $895
SALE PRICE $696
No Down Payment
$35 Per Mth.

61 CONSUL Sedan.
Immaculate
Reg. $1,095
SALE PRICE $895
No Down Payment
$43 Per Mth.

PAYMENTS QUOTED INCLUDE
— 5% Sales Tax, Transfer and Registration
— Make No Payments 'till October

61 ZEPHYR Sedan
Reg. $1,095
SALE PRICE $995
No Down Payment
$43 Per Mth.

62 PEUGEOT 403
4-door Sedan
Reg. $695
SALE PRICE $444
No Down Payment
$22 Per Mth.

63 CONSUL Cortina
De luxe
Reg. $1,295
SALE PRICE $1091
No Down Payment
$47 Per Mth.

64 VOLKSWAGEN De luxe
Radio, gas heater.
Reg. $1,395
SALE PRICE $1085
No Down Payment
$47 Per Mth.

67 SIMCA 1000
Brand New. 5-yr. 50,000-Mile Warranty
SALE PRICE $1498
No Down Payment
$50 Per Mth.

67 SUNBEAM 1725
4-door Sedan. Brand New. 5-yr., 50,000-Mile Warranty.
SALE PRICE $2095
No Down Payment
$74 Per Mth.

67 DATSUN 2000
4-door Sedan. 6-cyl. motor, automatic, radio. Many extra luxury items. Driven less then 1,000 miles.
Cost New $3,600
SALE PRICE $2696
No Down Payment
$90 Per Mth.

53 CHEVROLET Bel Air 4-door. Automatic, radio.
SALE PRICE $95
No Down Payment
$10 Per Mth.

ENSIGN
CHRYSLER PLYMOUTH
UNDER THE
'BIG SIGN'
930 YATES ST.
Open eves. till 9 p.m.

ENSIGN
CHRYSLER PLYMOUTH
UNDER THE
'BIG SIGN'
FOR BIG
MONTH END SAVINGS
BUY NOW
WITH NO DOWN
PAYMENT

53 CHEVROLET Bel Air 2-door. Radio.
SALE PRICE $245
No Down Payment
$14 Per Mth.

54 OLDSMOBILE 88.
Automatic, power steering, radio.
SALE PRICE $245
No Down Payment
$14 Per Mth.

57 CHEVROLET 4-door.
Radio.
SALE PRICE $295
No Down Payment
$15 Per Mth.

58 EDSEL 4-door.
Automatic, radio.
SALE PRICE $494
No Down Payment
$24 Per Mth.

59 PONTIAC Strato Chief
SALE PRICE $393
No Down Payment
$18 Per Mth.

60 PLYMOUTH Sedan.
SALE PRICE $393
No Down Payment
$18 Per Mth.

ENSIGN
CHRYSLER PLYMOUTH
UNDER THE
'BIG SIGN'
930 YATES ST.
Open eves. till 9 p.m.

W-H-O-L-E-S-A-L-E
to the Public
S-A-L-E
Drastic Stock Liquidation

61 JAGUAR 3.8 Sedan	Reg. 2550	Today 1867
62 IMPALLA V8 Convert.	Reg. 2400	Today 1992
63 STARFIRE Hardtop	Reg. 3300	Today 2690
63 THUNDERBIRD	Reg. 4000	Today 2981
64 MERCURY Convertible	Reg. 4200	Today 3270
63 CONTINENTAL Convert.	Reg. 4950	Today 3880
64 RIVIERA Hardtop	Reg. 5000	Today 4480

Save to $[illegible]—This is a genuine bargain hunters' paradise.

55 PLYMOUTH Sedan	Reg. 375	Today 121
54 ZEPHYR Sedan	Reg. 385	Today 148
54 FORD V8	Reg. 400	Today 182
58 RAPIER Hardtop	Reg. 650	Today 249
60 PEUGEOT Sedan	Reg. 650	Today 286
62 FIAT Sedan	Reg. 675	Today 300
58 VAUXHALL Wagon	Reg. 750	Today 337
59 FORD Fairlane	Reg. 850	Today 440
58 PONTIAC Sedan	Reg. 800	Today 479
59 BUICK Hardtop	Reg. 1000	Today 546
59 MERCURY 4-door	Reg. 1100	Today 586
60 PONTIAC V8	Reg. 1200	Today 680
60 DODGE V8 Convert.	Reg. 1200	Today 777
61 CORVAIR Automatic	Reg. 1200	Today 798
61 BUICK Hardtop	Reg. 1800	Today 1081
63 VOLKS 1500 Wagon	Reg. 1750	Today 1288

N-O M-O-N-E-Y D-O-W-N
FIRST PAYMENT IN OCT.
PAYMENTS TO 42 MONTHS
Buy Any Car Without a Penny Down and Pay as You Drive

61 Healey — 61 Rambler — 54 Austin
54 Austin — 61 T'Bird — 61 Austin
62 Comet — 61 Jaguar — 59 Austin
61 Minus — 58 Champion — 61 Chev
58 Dodge — 60 Peugeot — 59 Ford
59 Buick — 61 Corvair — 58 Dodge
61 Chev — 62 Jaguar — 61 Fiat
62 Zephyr — 60 Valiant — 58 Buick
58 Rapier — 60 Lincoln — 59 Consul
60 Lark — 58 Sunbeam — 54 Ford
60 Buick — 63 Starfire — 53 Plym
62 Victor — 64 Riviera — 60 Olds
56 Chev — 62 Fairlane — 63 Vaux'll
58 Ply — 64 Mercury — 64 Buick
62 Ford — 62 Monza — 60 Stude
60 Chev. — 63 Continental — 55 Plym
59 Austin — 62 Impalla — 57 Pont
59 Stude — 64 Parklane — 60 Plym
61 Buick — 60 Corvair — 62 Olds
57 Chev — 58 Vauxhall — 63 Corvair
62 Volks — 59 Chrysler — 60 Victor
62 Zephyr — 60 Saratoga — 58 Ford
58 Buick — 59 Vauxhall — 60 Dodge
56 Chev — 61 Zephyr — 54 Chev
58 Pont — 59 Monarch — 60 Vaux'll
57 Dodge — 60 Chrysler — 60 Pont

ALL WINDOW PRICED

T — E — L — M — A — C
U-N-D-E-R-S-E-L-L-S
940 FORT — 385-8441
OPEN EVENINGS

1963 PLUS, 6-CYLINDER AUTOmatic Ford Country station wagon in excellent shape. Champagne with red interior, radio, heater, stainless steel trim. Leaving city. $1,750. 9 a.m.-7 p.m. 384-5426.

61 COMET STATION WAGON, large 6 engine, automatic and radio. $1,510 or will trade up or down, 4 passenger four door. 477-6181.

1962 MORRIS COOPER, 850, REconditioned engine. Immaculate condition. Well shod. $730 cash. Apply Fort and Duchess Home Station.

PRIVATE SALE, 1957 FORD Country Sedan station wagon, automatic. Excellent condition. Reasonable. 384-3606.

1964 STUDEBAKER COMMANDER 6-cylinder, standard, transister radio, excellent condition. $1,100 or nearest offer. 477-5010.

'57 PERSONALITY VOLKSWAGEN. Near new tires, new battery, 72 motor recently tuned up. $395. 477-3009.

1964 VALIANT SIGNET CONVERTible. 28,000 miles. 1 owner. Must sell. 385-6332.

1954 DODGE, RADIO AND heater, good running condition. Best offer. 386-7806.

'57 PONTIAC 4-DOOR HARDTOP, $375. '55 Chev. convertible $250. 477-1255 or 382-0954.

'60 CHEVY II NOVA, 2-DOOR hardtop. Automatic, radio. Good condition. Best offer. 382-7028.

IMMACULATE 62 GALAXIE 2-door hardtop, vinyl top, radio. Must be seen. Highest offer. 388-4786.

1953 OLDS 4-DOOR HARDTOP. ALL power. Excellent. Trade — must sell. 386-1011.

1955 ANGLIA. 46,000 MILES. $180. 382-6088. 1432 Brooke St.

1951 AUSTIN, VERY GOOD SHAPE. $95. 382-4960.

1964 MALIBU S.S. CONVERTIBLE. 383-1001 or 383-8742.

NATIONAL MOTORS

YOU MUST BE SATISFIED !!

Take the car to your favorite Mechanic, we will pay the bill

—All cars clearly price tagged
—30-day free exchange privilege
—Written Warranty with every car
—On the Spot 100% financing

X X X X X X X X X X X X
SAVE $800
32 Executive Driven Cars
—DODGE DARTS
—DODGE CORONETS
—DODGE POLARA'S
—DODGE MONACO
—CHRYSLERS
SAVE $800
X X X X X X X X X X X X

65 VOLKSWAGEN de luxe. Only 13,000 miles. Showroom condition $1495

63 VAUXHALL Viva GM import, a real gas miser. Clean as a pin $1295

65 BUICK Special 4-door custom radio, V-8, automatic, 1 owner. Only 21,000 miles, case history car $2795

65 DATSUN. Only 8,700 miles. $1395

65 FORD — 9-passenger, Country Squire Wagon, every conceivable luxury option. Ideally suited for the camping minded. Regularly priced at $3195. Now only $2995

65 CHEVY II De Luxe sedan, 6-cylinder, automatic, custom radio $1995

65 VALIANT Station Wagon, Big 6, 3-speed, automatic, custom radio $2395

64 CHRYSLER 4-door hardtop, usual Chrysler luxury options. 1 owner, case history car $2595

64 DODGE 4-door sedan, slant 6, automatic, console shift, custom radio. Going at wholesale $1295

64 FORD Falcon station wagon, 6-cylinder, automatic, radio, vinyl interior $1995

64 CHEVY II convertible, automatic, custom radio $1995

63 PLYMOUTH 4-door sedan, slant 6, automatic transmission, custom radio $1595

63 ACADIAN 2-door sedan, 1 owner case history unit $1295

63 FORD Fairlaine V-8 2-door, automatic, custom radio $1495

62 PONTIAC 4-door family sedan. Very well maintained unit $1195

62 COMET 2-door sedan, custom radio. Executive roof. Now only $1195

62 FORD Falcon Futura 2-door simulated hardtop, 6-cylinder, automatic, bucket seats, custom radio, two-tone $1395

62 RAMBLER 4-door wagon, 6-cylinder, automatic, roof rack. Reg. $995. Now only $795

61 TRIUMPH sedan, bucket seats, 4 on the floor, 1 owner, lady driven car $695

DRIVE AWAY SPECIALS
NO MONEY DOWN
Only $5.50 per week

56 BUICK Convertible for the young at heart $395

56 PLYMOUTH 4-Door sedan, 6 cylinder, automatic. Good reliable transportation $195

2—57 METEOR sedans, V8, automatic $395

58 CHEVROLET sedan, automatic $395

58 RAMBLER Ambassador V-8, automatic, power steering, power brakes $495

58 PLYMOUTH 4-Door sedan, 6-cylinder, Standard transmission, real value $295

59 OLDSMOBILE sedan. Runs well $495

59 CONSUL, 4-door sedan $495

61 VAUXHALL 4-door station wagon. Good dual purpose unit $295

63 RENAULT Gordini sedan $595

62 OLDSMOBILE 88 sedan. Full power $895

NATIONAL MOTORS LTD.
CHRYSLER—DART
DODGE-CORONET
NOW IN OUR 58TH YEAR
819 YATES STREET
384-8174

EMPRESS
PONTIAC BUICK
MID-SUMMER
SALE
CONTINUES

SEDANS AND HARDTOPS

66 BUICK Le Sabre, 4-door hardtop, automatic, radio, power steering, power brakes, power windows, soft vinyl top $3995

66 PONTIAC Strato Chief, 4-door, V-8, automatic, radio. Was $2895. Now $2695

66 PONTIAC Parisienne Convertible, V8, automatic, radio, power steering $3195

65 BUICK Wildcat, automatic, radio, power steering, power brakes $3695

65 ACADIAN V-8 sedan, automatic, radio. Color white $2595

63 BUICK Riviera Sport Coupe, automatic, radio, power steering, power brakes, bucket seats $3695

65 PONTIAC Laurentian Sedan, automatic $2195

64 ACADIAN V8 Convertible, automatic, radio, $2495. Now $2395

62 DODGE V8 Tudor, $1295. Now $1095

62 CHEVROLET Sedan, radio, $1495. Now $1395

64 CORVAIR Monza Coupe, automatic, $1895. Now $1595

63 PONTIAC Laurentian Sedan. Automatic, radio, Blue. Was $1995. Now $1695

62 RAMBLER Classic Sedan NOW $1295

61 BUICK Special Sedan, V8, automatic, radio, $1695. Now $1495

FURTHER REDUCTIONS IN IMPORT CARS

61 RENAULT Dauphine, $695. NOW $495

61 RENAULT Gordini. $595. NOW $450

61 VOLKSWAGEN. $695. NOW $550

62 MORRIS 850 Station Wagon. $895. NOW $695

62 VAUXHALL Victor. $1,195. NOW $995

66 VAUXHALL Victor. $2,195. NOW $1895

62 VAUXHALL Cresta. Automatic. $1,395. NOW $195

60 VAUXHALL Cresta, $1095. NOW $795

60 VAUXHALL Velox, $895. NOW $695

58 HILLMAN Sedan. $495. NOW $395

61 AUSTIN Cambridge Wagon. $995. NOW $795

62 MORRIS Traveller Wagon, $1195. NOW $995

64 VAUXHALL Viva. $1,295. NOW $1,195

65 DATSUN Wagon. $1,895. NOW $1,595

65 TRIUMPH Hardtop. $1,295. NOW $1,195

63 VOLKSWAGEN 1500 Wagon. $1,495. .... $1,295

64 VOLKSWAGEN 1500 Wagon. $1,795. Now $1,595

58 ZEPHYR Sedan. $595. NOW $495

DRIVE-AWAY SPECIALS AS IS

57 VOLKSWAGEN. Red $300

59 JAGUAR. Brown $395

55 VAUXHALL. Green $200

59 BORGWARD. Beige $250

61 SIMCA. Brown $250

57 CHEVROLET 2-Door. Blue $395

57 CHEVROLET Sedan. Blue $300

55 BUICK Hardtop. Green $250

56 OLDSMOBILE Sedan. Blue $395

57 FORD Sedan. Brown $300

57 BUICK. Black $300

59 OLDSMOBILE Hardtop $200

EMPRESS
PONTIAC — BUICK
900 Fort St., Through to View
and
847 Yates St., Too

SPEEDWAY VOLKSWAGEN
Quality Reconditioned Used Cars

66 VOLKSWAGEN De luxe model. Deep blue $1795

65 METEOR Rideau, 4-door sedan, V-8, automatic, power steering and brakes, custom radio. Very clean and spacious for Family travel $2575

65 VALIANT, 4-door sedan, very economical, slant six cylinder with standard transmission $1895

65 COMET 4-door station wagon with automatic, radio, power tail gate $2450

65 CHEVY II 4-door sedan, a real solid compact unit $1895

65 AUSTIN 1100 sedan. Biege in color. Spotless $1395

65 VAUXHALL Viva, Jet black with red bucket seats $1395

64 FORD XL Convertible, real sharp with all power equipment. Reduced to $2495

64 VALIANT V200 with automatic. 4-door sedan. Low mileage and very clean $1895

60 MERCEDES Benz 180 sedan. Excellent $1095

57 VOLKSWAGEN De luxe model, an excellent well-kept car $595

Finance plans to suit any budget with the lowest rates in the business.

Drop in Soon

SPEEDWAY VOLKSWAGEN
Under the sign of the Revolving Volkswagen
385-2415 971 Yates St.

'64 CORVAIR SPYDER 2-DOOR hardtop. 110 h.p. with 150 h.p. supercharger. Excellent condition throughout. Custom radio with rear speaker, tachometer, bucket seats, 4-speed syncro trans., manifold pressure gauge. This car has been well cared for. PRICED TO SELL.
479-6420

ABSENTEE OWNER MUST SELL handsome 1956 Cadillac Sedan. Mint year. Has everything. Best offer by Tuesday, July 25th. Private. See at 3060 Arbutus Rd. or Ph. 477-4281.

1953 AUSTIN SEDAN, OVERhauled motor, 4 new tires, best offer over $100; 1956 Pontiac 6 motor, good condition, head recently overhauled. $75. 479-7364.

1958 CHEV. BISCAYNE. RECONditioned motor, $300 or offers. 479-4204.

'59 BUICK LE SABRE AUTOMAtic, radio, power brakes, good condition. Bargain at $595. 383-5330.

FOR SALE — 1960 PLYMOUTH 4-door. '58 Chev. Apache pickup truck. 383-1507.

'61 CHEV. IMPALA 4-DOOR hardtop, V-8 standard, power steering, top shape. $1350. 479-6245.

1961 FALCON WAGON. BIG 6, standard, good shape, $1,000 or nearest offer. 479-4894.

'58 PLYMOUTH 2-DOOR HARDtop, radio, exceptional condition, sacrifice, $395. 382-0883.

1960 PONTIAC LAURENTIAN, beautiful condition. $725 or best offer. 382-8314.

1956 CHEV 4-DOOR STATION wagon. Good tires, rebuilt motor. $295. 658-2434.

55 CONSUL $200, 59 SUNBEAM Rapier $500, both with radio. 477-2916.

STUDEBAKER 6-CYLINDER, 52. Good condition, excellent tires. Offers. 383-5698.

1963 VALIANT WAGON V-8, automatic, extras. 382-6211 or 1408 Ryan.

'58 FORD FAIRLANE 2-DOOR hardtop. Excellent condition. $695. Less for cash. 479-6631. Terms?

'63 DODGE POLARA, V8, AUTOmatic, power, 1-owner, must see. $2,095. Ph. Sunday, 479-5616.

RELIABLE TRANSPORTATION — 1957 A-55 Austin, 4 new tires. $350 or best offer. 383-4755.

1962 PONTIAC PARISIENNE CONvertible, immaculate condition. Call after 5 weekdays, 384-3526.

1966 PLYMOUTH STATION wagon, 6 cylinder, 13,000 miles. $2,300. 384-3484.

1960 6-CYLINDER 4-DOOR FORD Falcon. Set price $750. This car is A-1. 656-2883, 9 a.m.-5:30 p.m.

1957 PLYMOUTH, STANDARD transmission, 6 cylinder, radio, good condition, 388-2889.

'55 PONT. 2-DR. HT. NEW engine, paint, tires, brakes. Clean. $495. 479-4784.

'58 PONTIAC PARISIENNE 2-door hardtop, 283 V-8, $495. Payments considered. 479-6631.

1960 VALIANT 4-DOOR SEDAN. 6, automatic, new paint, blue, in A-1 condition. $950. 478-1774.

'48 MONARCH COUPE, FULLY restored, immaculate. Offers. 385-7330.

1958 FORD SEDAN DELIVERY, V-8 automatic. $395. 383-5960.

1964 AUSTIN A-60, LIKE NEW, 24,000 miles. 383-1424.

'58 DODGE STATION WAGON, good motor, $125. 478-1115.

MERCEDES BENZ 1960, 190D, needs engine work. Offers. 477-3908.

MUST SELL OUR '59 FORD 2-door, pay monthly $28. 385-5674.

LADY'S SECOND CAR. TAKE over payments. 656-2244.

'58 CHEV. 6 CYLINDER SEDAN. $550. 656-2603.

'31 FORD 4-DOOR, $750. VIEW Sunday, 936 Inverness.

1960 AUSTIN LANDROVER. EXcellent condition. $1,615. 382-2843.

'58 VANGUARD, AUTOMATIC, good condition. $175. 479-2117.

53 VAUXHALL 6. GOOD TRANSportation. $175 or offer. 477-1653.

1955 OLDS, 2-DOOR HARDTOP, good shape. $225. 383-3056.

'50 FORD, WOODY, RUNS, NEEDS woodwork, best offer takes. 477-3419.

'57 FORD V8 4-DOOR STANDARD. Good condition. 477-2341.

1962 RENAULT GORDINI. TAKE over payments. 383-7556.

'61 RENAULT DAUPHINE GOOD shape. $295. 479-3464.

'55 CHEV. BEL AIR V-8, FLOOR shift, duals, $450. 386-3480.

P P P P P P P P P P P
P P P P P P P P P P P

PLIMLEY

VICTORIA'S CLEANEST USED CARS

ALL PRICE-TAGGED

COME IN AND BROWSE

66 PONTIAC Grande Parisienne Hardtop. Has every conceivable option for the low price of $3695

66 AUSTIN 1800 sedan. Radio. Regular $2195. Now $1995

66 CHEVROLET Caprice 4-door hardtop, full power, automatic, custom radio, vinyl roof, impressive black nylon interior. Save hundreds at $3495

65 MORRIS Cooper, a real thrill to drive. $1595

64 VOLKSWAGEN 113, new condition, 13,000 miles. Only $1395

64 DODGE 4-door family sedan, automatic, V-8, power steering, Save hundreds at $1395

63 RAMBLER compact 2-door, 6-cylinder. Maroon and white finish. The economy king. NOW $888

65 ENVOY Epic, a clean one $1293

64 RAMBLER 770, V-8, automatic, new paint $1895

64 SIMCA Sedan only $895

62 FORD Galaxie 500, V-8, full power, automatic, radio. New transmission $1495

59 FORD Sedan. 6-cylinder, automatic, radio. A real bargain $395

58 CHEVROLET, ½-ton pick-up, only $595

61 AUSTIN 850 .... $495

60 VAUXHALL Victor Station Wagon $495

60 AUSTIN A-40 .... $595

59 VOLKSWAGEN $395

59 MORRIS Oxford $695

59 VAUXHALL Victor $395

59 VAUXHALL Victor Station Wagon $295

57 VAUXHALL Cresta $295

The name is Your Guarantee

PLIMLEY
1010 Yates 382-9121

P P P P P P P P P P P
P P P P P P P P P P P

BRITISH CAR CENTRE
YATES AT QUADRA
Victoria's Exclusive Small Car Dealer

Visit our indoor showroom for used cars

66 CORTINA de luxe Station Wagon, automatic transmission, 1 owner, well cared for. Economical family .... [illegible]
64 AUSTIN 1100. Radio with rear seat speaker. Excellent condition throughout $1,095
61 TRIUMPH Herald Sports Coupe, this sporty little unit is very popular and hard to find at $695
60 VOLKSWAGEN. Was $795. Reduced to sell at $595

BRITISH CAR CENTRE
(Div. of Peter Pollen Ford)
Yates at Quadra 384-5555

J. C. MOTORS LTD.

64 FORD 500, Auto. 6	$1595
63 FALCON 6 standard	$1295
62 PONTIAC Hardtop 6 A.T.	$1395
61 STUDEBAKER, 4-door	$795
61 VOLKSWAGEN de luxe	$695
61 FORD 6 Sedan	$795
59 PLYMOUTH Sedan	$595
60 VOLKSWAGEN	$495
60 ZEPHYR sedan	$595
59 VAUXHALL 6	$395
59 DODGE 6 auto	$395
59 FORD 2 hardtop	$695
60 BUICK Sedan	$495
57 CHEVROLET 6 2-door	$395
56 PONTIAC Wagon V-8	$495

837 Yates Street 384-0921

FORCED TO SELL THIS WEEK. 1966 Chevelle Malibu, 2 door hardtop, V-8, automatic transmission, custom radio, whitewalls, plastic seat covers. Will consider trade for older model. In good condition. $2,595. 479-2096.

LOVELY 58 CHEV. DELRAY 2 door, 1 owner, excellent condition with radio. First offer over $350 takes. 1041 Bay St., basement, anytime.

1956 CHEV. SEDAN, MINT CONdition. New paint and chrome. Brand new motor, new tires. $795. Ph. Duncan 746-4080.

1958 CONSUL CONVERTIBLE. Good W.W., battery and engine. 384-3038.

1953 CHEV. TWO-DOOR. GOOD motor and rubber. Good transportation. $100. After 6 p.m., 383-0965.

'65 PONTIAC STRATOCHIEF, 6-cylinder automatic. Radio. 31,000 miles. $1,875. No trades. 479-7030.

1959 BUICK AND 1950 MORRIS Minor with 1957 Morris engine. 1793 Myrtle.

APRIL 67 MUSTANG
V-8 automatic, select shift, radio, bench seat. $3,275. 385-4081.

1957 PONTIAC 4-DOOR. RADIO, automatic, white walls. $450. 904 Gorge Rd. West.

1958 PONTIAC 2-DOOR SEDAN. 2-tone. 8-cylinder, standard shift. Ph. 479-3908.

'67 BEAUMONT CUSTOM STATION wagon, V-8 automatic. Excellent buy. 384-8659 evenings.

1966 ROVER 2000. OWNER posted overseas. 385-1371. Local 258, during working hours.

'61 PONTIAC TEMPEST SEDAN. 3-speed stick shift. 38,000 original miles, $750. 383-4527.

'65 GALAXIE XL, 390. FULLY equipped. 386-2542.

63 VOLVO 122S.
658-5652.

AN IMMACULATE SMALL CAR, reasonable. 382-1182.

'53 PONTIAC HARDTOP; '54 Meteor, automatic. 383-6977.

1957 CONSUL SEDAN, IN GOOD condition. 383-0186.

'64 VOLKSWAGEN DE LUXE, radio, new tires. 477-4230.

'58 CHEV WITH NEW TIRES, runs well. 385-9123. Dave.

100 CARS FOR SALE

AT

SUBURBAN

N
O
R
T
H

ON

DOUGLAS

386-6131

INSTANT

FINANCING!

FUN IN THE SUN!

AND $800.00 SAVING

TOO!

67 FORD Convertible, cardinal red, with black vinyl seats, V-8 engine, automatic transmission, radio, power steering. The original owner had to sell this car, therefore has paid the first year's depreciation, his loss is your gain. Only $3695

67 MERCURY PARKLANE Sedan, black exterior, ivy gold interior, brocade and silk seats, nylon deep pile carpet floors, 428 cu. in. V-8, power steering, power disc brakes, radio, ex demo. Now reduced to $4495

BEAT THESE PRICES

IF YOU CAN!

66 CHEVROLET Bel Air Sedan, seafoam green, V-8, automatic, power steering, power brakes, radio. Beat Suburban's price of $2995

66 PONTIAC, a yellow hardtop, fully equipped with V-8, power steering, power brakes, automatic and radio $3295

66 FORD Station Wagon, woodside, 390 V-8, power steering and brakes, radio. Ready to go at .. $3495

OR

For the same price, a 1965 COLONY PARK Mercury Station Wagon, the most luxurious of all, immaculate condition, loaded with extras.

FOR $2495

A 1965 PONTIAC Station Wagon or a 1965 COMET station Wagon. Two different sizes, one G.M., one Ford, take your pick.

WANT A COMPACT?

65 RAMBLER Sedan, 6 standard, real economy at $1995

65 RAMBLER Ambassador, V-8, automatic, power steering, power brakes, radio $2495

63 VIVA, Skylite blue in color, radio. Ready to go $1295

64 COMET Tudor, 6, standard $1795

64 VALIANT Sedan, 6, standard $1795

1963 ACADIAN Sedan, red, radio $1595

63 VALIANT Hardtop, blue, automatic $1895

63 KARMAN GHIA Sports $1585

BEAT THIS PRICE

62 CHEVY II Wagon .. $895

WANT A STANDARD?

65 PONTIAC SUPER SPORT, V-8, A.T., power steering and brakes, bucket seats $3095

65 FORD, V-8, A.T., bucket seats, radio, glossy black $2995

65 CHEVELLE Convertible, automatic, radio .. $2495

64 FORD XL Convertible, loaded $2995

64 PLYMOUTH Hardtop, V-8, A.T., P.S., P.B., radio $2195

84 OTHER CARS

READY TO GO

SUBURBAN MOTORS

Douglas at Saanich Rd.

100 CARS FOR SALE

DAVID MOTORS

JULY SALE

OF TOP

USED TRADES

65 PONTIAC Hardtop, V-8, power equipped, red in color $2380

64 RAMBLER 4-door automatic, 30,000 original miles $1645

64 MORRIS A60 wagon. New tires, paint etc. Radio. $1475

64 VOLKSWAGEN station wagon, radio, leather interior $1695

66 CONSUL Cortina, automatic, 10,000 miles, in ermine white $1895

66 SUNBEAM Minx automatic, floor shift. Radio. $1995

67 ANGLIA 105 2-door, new condition with only 1800 miles. $1570

Our lot is loaded

Save on these as-is specials

They need some paint or cleaning up.

62 CORVAIR was $795 ... Now $635
5? EDSEL was $395 ...... Now $395
?? DODGE custom royal. was $595 .... Now $475
60 HILLMAN was $395 ... Now $380
60 HILLMAN Wagon. Was $595 .... Now $470
57 VOLKSWAGEN. Was $495 .... Now $370

OTTO VERWOOD

TERRY CROCKER

BRIAN DUNCAN

PHIL HENDRY

DAVID MOTORS LTD.

VOLVO — DATSUN

Sales and Service

1101 Yates St. 386-6168

SAUNDERS & HITCHMAN

SPECIAL CLEARANCE

ON

USED CARS

66 AUSTIN 1100. Like new, only 9,000 miles $1595

65 VAUXHALL Viva. Beautiful condition. New tires $1095

64 MORRIS 850 Station Wagon, economical second wagon $850

61 STUDEBAKER Lark. Automatic, V8 ......$445

61 TRIUMPH Herald — A sporty little car at ..$585

60 RILEY. Nice condition, low mileage $795

59 RENAULT, good transportation $395

56 CHEVROLET 4-Door Sedan. V8, standard shift $495

55 PONTIAC 6, Standard transmission, really good mechanical condition, near new tires ..$395

50 CHEVROLET. Hunter special, fixed for sleeping, in good condition $175

SAUNDERS & HITCHMAN

2040 Cadboro Bay Rd.

383-7111-2

1964

VALIANT V200

2-door Hardtop, Big Slant 6 engine, automatic transmission, bucket seats, driven only 28,407 miles. This one-owner local beauty must be seen to be appreciated at only

$1825

BRIAN HOLLEY MOTORS

750 Broughton 384-3221

1956 4-DOOR DODGE SPORT suburban wagon, V-8, automatic, radio, excellent running order, $400 or best offer. 1950 Morris Minor, very good shape, $110. 383-8270 after 4 p.m.

1960 STUDEBAKER 6-CYLINDER automatic, 2-door hardtop. Lovely condition. Radio and heater. No down payment to responsible party. Apt. 227 - 1701 Cedar Hill Cross Road. 477-5?24.

1961 CHEV., VERY GOOD CONDITION, radio, near new tires, and snow tires, $1,200 cash. Will take small car in good condition in trade. 478-3192.

'65 PARISIENNE CUSTOM sports, 327 cu. in., vinyl hardtop, buckets, console, reverb, fully power equipped. Like new, $2,900. 477-3448 after 6 p.m.

PRESTIGE CAR, 1964 CHRYSLER New Yorker. Well equipped, low mileage. $2,975. Ph. 477-3732, 7-9 p.m.

TO SETTLE ESTATE. 1961 2-DOOR Mercury Comet car, in good condition. $??? cash. Apply 170 Foul Bay Rd.

'65 DODGE STATION WAGON, 6. Like new. $1,?60. Also '59 V.W., $450. 652-1551.

'65 PONTIAC PARISIENNE 2-door hardtop. Low mileage. Like new. $2,400 or offer. 652-1551.

'63 CHRYSLER, 2-DOOR HARDTOP, automatic, power steering, power brakes, custom radio. 385-1653.

1958 PONTIAC SEDAN DELIVERY (panel), new paint job, good running order. $195. 383-8897.

1958 CONSUL STATION WAGON. One owner. Good condition. $695 or nearest offer. 382-8815.

1966 VOLKSWAGEN FAST BACK, as new, 1,500 miles. Quick sale for cash. 477-3417.

MUST SELL '66 MORRIS 1100, EXcellent condition, 6,000 miles, only $1,650 or offer. 477-2283.

'65 MORRIS MINOR, PERFECT condition. Best offer over $1,150. 383-8437.

1950 CHEV 2 DOOR. FACTORY rebuilt motor, new tires, radio, $300 or nearest offer. 656-2040.

1965 ANGLIA SUPER. 21,000 miles. Color white and blue. Bucket seats. $1,295. 477-2102.

'59 FORD GALAXIE 500, 2-DR. H.T., V-8 auto., dual exhaust, P.S., PB., excellent cond. 479-1885.

1962 HILLMAN MINX SEDAN. Good body and tires, motor in good running order. $150. 652-1464.

1947 CHRYSLER ROYAL. MINT condition. $150. 652-1882.

'56 VOLKS, $295. 385-6563, 5:30 to 6:30 p.m.

1953 CHEV. SEDAN, $150. 1381 Hastings St. 479-1007.

1966 AUSTIN CAMBRIDGE, 6,000 miles, $1,795. Terms. 386-8043.

1953 HILLMAN MINX. VERY good condition, $290 383-8855.

'59 OLDS CONVERTIBLE, NEW top and upholstery. 478-8882.

'61 CHEV, 2-DOOR HARDTOP. Payments. 383-1924.

CAN'T KEEP BOTH! MUST SELL '58 Olds or '60 Pontiac. 656-3384.

100 CARS FOR SALE

O O O O O O O O O O O O
O O O O O O O O O O O O

PETER POLLEN FORD

"Where Great Cars Are Sold"

OUT THEY GO

Sales are everywhere. Everyone claims to give you the best deal in town, but we UNCONDITIONALLY GUARANTEE that no one will sell you a BETTER or COMPARABLE car for less money. We invite you to carefully inspect our cars . . . then if you so wish take it around town and compare it for quality and price. Convince yourself that we offer . . .

THE BEST DEAL IN TOWN

Save up to $1000

67 MERCURY Parklane 2-door hardtop, one of the finest luxury cars built and completely as new, big 410 V8, dual range, automatic, stereophonic radio, power windows, 6-way power heat, power steering and power brakes, custom glove leather interior. New cost $6000. Save $1000. SPECIAL $4995

67 RAMBLER Rebel, driven less than 4,000 miles, custom radio, custom interior trim, new cost over $3,200. Save $600. SPECIAL $2595

66 LINCOLN Continental 2-door hardtop. Truly one of the finest cars built and shows its class and fine workmanship in every inch of it. Custom equipped with every conceivable extra and option too numerous to mention. This fine luxury car can be yours at a saving of $2000 on new price. SPECIAL $5995

66 CHEVROLET Impala Super Sport 2-door hardtop, immaculate condition, equipped with big 327 V-8, automatic, custom radio, power steering, power brakes, bucket seats, floor mounted console shift. Market price $3,395. Save $500. SPECIAL $2895

66 RAMBLER American 2-door, driven only 7,000 miles, automatic, custom seat covers, can't be told from new. Market price $2395. Save $400. SPECIAL $1995

66 METEOR Rideau 500 sedan, V8, automatic, radio, power steering, power brakes, looks and runs like a new car. Market price $3095. Save $400. SPECIAL $2695

67 FORD F100 Ranger pick-up, driven only 3,000 miles, 352 V8, 4-speed transmission, custom radio, whitewalls, chrome discs, chrome bumpers, West Coast mirrors, custom Ranger package. New price $3795. Save $400. SPECIAL $3395

65 MERCURY Parklane 4-door hardtop, top-of-the-line luxury model. Equipped with every extra including power windows, 6-way power seat, tilt steering wheel, big V8, automatic, custom radio, power steering, power brakes. Save $400. SPECIAL $3195

64 OLDSMOBILE Cutlass 2-door hardtop, V8, automatic, radio, bucket seats, floor mounted console. Fair market price would be $2295. Save $400. SPECIAL $1895

65 RENAULT, automatic transmission, this little beauty has been driven only 9,000 miles. Just perfect for mother or daughter or as a second car. Save $300. SPECIAL $1195

64 VAUXHALL sedan, this is a beauty. Very low mileage and in immaculate condition. Another ideal second car. Save $200. SPECIAL $1195

PETER POLLEN

FORD

1060 Yates, 384-1144

Open Until 9 p.m.

O O O O O O O O O O O O O
O O O O O O O O O O O O O

100 CARS FOR SALE

PETER POLLEN FORD

"Where Great Cars Are Sold"

64 RAMBLER 650 sedan, custom radio, custom seat covers, low mileage, not a mark on this little beauty. Fair market price $1795. Save $300. SPECIAL $1495

63 FORD Galaxie 500 4-door sedan, V8, automatic, custom radio, smart new paint, in immaculate condition. Fair market price $1795. Save $300. SPECIAL $1495

OUT THEY GO BUDGET SPECIAL

63 RENAULT sedan, ideal for the budget-conscious family. Was $995. Save $200. SPECIAL $795

62 CHEVY II 4-cylinder sedan, immaculate condition, attractive new paint, runs like a top. Reg. $1195. Save $400. SPECIAL $795

60 PONTIAC sedan, spotless throughout. The family will like this one. Reg. $995. Save $300. SPECIAL $695

62 AUSTIN 850 sedan, spotless condition, runs like a top, ideal for student or lady driver. Reg. $895. Save $300. SPECIAL $595

59 HILLMAN convertible, driven only 29,000 miles and a little beauty in every respect. Don't pass this up. SPECIAL $695

60 FALCON sedan. Here is a real buy for the mechanic or handyman. SPECIAL $295

56 VOLKSWAGEN. A popular model and certainly this is a giveaway. SPECIAL $195

57 FORD, V8, automatic, a very clean, excellent running unit. Reg. $595. Save $200. SPECIAL $395

58 CHEVROLET sedan, your opportunity to pick up this popular model at a bargain price. Reg. $495. Save $200. SPECIAL $295

PETER POLLEN

FORD

1060 Yates, 384-1144

Open Until 9 p.m.

O O O O O O O O O O O O
O O O O O O O O O O O O

HORWOOD BROS.

66 MG Midget. Wire wheels. 1 owner $1995
65 CHEVROLET Impala SS. 2 door hardtop, bucket seats, radio, V-8, automatic, console shift, very clean .... $2,?95
62 OLDSMOBILE Super 88 Convertible, V-8 automatic, power steering, power brakes. $1795
63 CORVAIR. 1 owner, low mileage $1045
63 MORRIS Oxford station wagon, a clean, 1-owner unit $1095
61 RENAULT Dauphine, a good second car $345
60 VOLKSWAGEN de luxe, radio $695
59 ZEPHYR Sedan 6-cylinder. Very clean, see this one $795
57 TRIUMPH TR 3 Sports with removable hardtop. 1 owner, low mileage $945
57 KARMAN GHIA sports coupe $495
57 PLYMOUTH Sedan $345
57 MERCURY 2-door hardtop ...... $?95
56 MORRIS Isis $195
56 AUSTIN A 50 .... $175

USED CARS WANTED MUST BE GOOD

Austin — MG — Morris Austin-Healey

Open 9 a.m. to 9 p.m.

810 Johnson 385-1451

LOU'S TEXACO SERVICE
Your N.S.U. Dealer
60 VOLKSWAGEN Window Van, new motor $795
59 VOLKSWAGEN Window Van. Running gear completely overhauled $695
56 VOLKSWAGEN Window Van $375
66 N.S.U. $1295
59 VOLKSWAGEN De luxe $650
58 VOLKSWAGEN De luxe $550
61 VAUXHALL Victor $595
1725 Government St. 386-1515

'67 FORD XL HARDTOP

Bucket seats, automatic, console shift. Power steering, power brakes, $500 off list price. Trade and terms. J. C. MOTORS 384-8021

1966 CHRYSLER 300, 4-DOOR, 19,000 miles. Spotless condition. 31,000 miles of warranty still left. All power equipment, whitewalls and tinted glass. Trades considered. $3,995. 477-3122.

CONVERTIBLE 1963 MERCURY monterey, white with black top, red interior, automatic. Power steering, power brakes, excellent condition. $2,000. 383-9086.

1952 PACKARD, RUNNING, ALSO 1951 parts. What offers or trade for? Vince Sullivan, 721 Ralph St.. 479-5046.

1961 VOLKSWAGEN DE LUXE sedan. Exceptionally clean and in excellent mechanical condition. Must sell this week, $800. 382-1487.

'58 MORRIS CONVERTIBLE, good condition, reasonably priced, owner transferred. 382-9388 after 6 p.m.

NEAR NEW 1965 PONTIAC 4-door sedan, only 12,000 miles by original owner. V-8 and automatic transmission. $2,495. 477-2102.

1964 THUNDERBIRD CAR. MATCHless quality, a joy to see and drive. Completely powered. 479-5100.

'59 CHEV COUPE, GOOD RUNning order. 658-8274.

'58 VOLKS. RED. CONVERT. $350. 385-3030.

'48 BUICK, $150, WITH PLATES. 385-1268.

100 CARS FOR SALE

MORRISON

ON

DOUGLAS

BEST CHOICE OF

USED CAR

! ! ! ! !

EVER-FRESH STOCK OF

LOCALLY TRADED-IN

CARS

'66 CAPRICE 4-Door Hardtop, fully power equipped $3995

'66 CHEVROLET Biscayne, 6 cylinder, with radio $2495

'66 CHEVROLET Impala 4-Door Hardtop, automatic drive, power steering, power brakes, radio $3495

'66 CHEVROLET Impala Sedan, V-8, automatic drive, power steering, power brakes, radio $3295

'66 CHEVY II Super Sport Hardtop, V-8, automatic transmission, radio $2895

'66 CHEVROLET Caprice 2-Door Hardtop, fully power equipped $3795

SPECIAL SELECTION

SPECIAL VALUES

SPECIAL SATISFACTION

IN A MORRISON DEAL

'65 CHEVELLE. Outstanding style with economy $2295

'65 CHEVROLET Impala 4-Door Hardtop, fully power equipped $2995

'65 CADILLAC Sedan De Ville, full Cadillac appointments for luxury, quality and dependability $5595

'65 CHEVY II Nova Hardtop with radio $2295

'65 CHEVROLET Bel Air, automatic transmission $2595

'65 CHEVY II Nova, with radio, lic. 11079 ..$2095

'65 OLDS F-85 Sedan, V-8, fully power equipped. For those who like style, power and performance $2695

'65 CHEVROLET Biscayne 2-Door, 6-cyl ...$2395

'65 CORVAIR 500 2-Door Hardtop, with automatic drive, radio .$1995

'65 EPIC 2-Door. Tough little GM car for only $1395

BIG TRADE-IN

FOR YOU

AND EASY TERMS

TOO!

No Payments 'Til

SEPTEMBER

'64 MGB SPORTS with radio. A peppy little car for only $1795

'64 PONTIAC 2-Door, 6 cylinder, special at ..$1895

'64 CHEVROLET Biscayne Sedan, 6 cyl. ...$1995

'64 OLDS Super 88 4-Door Hardtop, fully power equipped, outstanding Oldsmobile style $2795

'64 FORD, V-8, automatic drive, 2-Door Hardtop, power plus ..$1495

OPEN EVENINGS . . .

GET A HOLIDAY

SPECIAL DEAL NOW!

'63 RAMBLER 660 Sedan, automatic drive, radio $1395

'63 VOLKSWAGEN 1500 Sedan, a really tremendous value $1295

'63 PONTIAC Parisienne Hardtop, radio, full power equipment. Only $2395

'63 STUDEBAKER LARK. Another great Morrison Special at ..$1095

'63 CHEVY II, radio ..$1495

DOZENS MORE AT

MORRISON

CHEVROLET

OLDSMOBILE

LTD.

3050 DOUGLAS ST.

OPP. MAYFAIR

385-5777

G.M. CITY IN VICTORIA

PRIVATE. '61 PONTIAC STRATO Chief, 4-door, 6-cylinder, gear shift, radio, heater, whitewalls, $1,050. 658-5193.

'64 PONTIAC 6-CYLINDER, STANdard, 4-door sedan. 383-4913 after 6 p.m.

'53 CHEV SEDAN DELIVERY, good running order. Best cash offer over $50. 382-6616.

PONTIAC 4-DOOR, AUTOMATIC, excellent, in and out, new tires. $400. 382-7980.

100 CARS FOR SALE

MALIBU MOTORS
'62 Ford Galaxie V-8 sedan $950
'60 International ½-ton pickup long box $895
'59 Chev Impala convertible V-8 .... $695
'58 Chev V-8 station wagon $395
'57 Mercury $175
'56 Plymouth .... $ 65
'55 Oldsmobile $145
'53 Dodge $125
'53 Chev sedan delivery $125
'53 Buick .... $ 75
'49 Dodge .... $ 75
plus many more. 383-3271
Corner of Quadra and Johnson

HOUSTON CAR-O-SELL
66 VOLKSWAGEN 1300 de luxe sedan, radio $1695
65 PONTIAC Laurentian 4-Door Sedan, V8 automatic $2395
65 DODGE 4-Door Station Wagon. Full warranty $2195
65 CHEVY II Sedan, automatic, immaculate throughout.
TRADES — EASY TERMS
2015 Quadra Street 382-3522
Open 9 a.m. till 9 p.m.

PONTIAC SPORTS

Navy transfer forces sale, low mileage 1966 Pontiac Super Sports, 2-door hardtop. Buckets, console, power steering, power brakes, vinyl roof, shaded glass, whitewalls, radio, etc., etc. Can arrange payment takeover. 656-1614.

CONVERTIBLE 1964 COMET. HAS been used as second car, very low mileage, immaculate showroom condition, owner transferred to U.S.A. and will sacrifice for any reasonable offer. 384-3730.

JAMES BOND NEVER DROVE A car like this. But you can. 1964 Rambler Classic 550 sedan, 6 cyl. automatic. New transmission, good condition. $1,395. Ring Terry Izzard (daytime. 382-3131).

BURNSIDE TEXACO
1967 Dodge Royal, 2-door hardtop, power steering, power brakes, $495
1960 Corvair $345
Your Volkswagen Specialist, 384-5912

1960 VAUXHALL VICTOR SEDAN. All good tires, body, motor and running gear excellent. Ideal second car, $325. 383-8514, 8 a.m. to 6 p.m.

1955 OLDS SUPER 88, EXCELlent condition, power steering, power brakes, radio, automatic transmission, 4 barrel carburetor. $375. 388-6043.

HARD TO GET MODEL
66 Ford FairlaneGT, hardtop, 390 h.p., 4-speed, lots of extras, low mileage. Can be seen at 340 Linden Ave., Apt. 4, after 5 p.m.

HILLIARD AUTO SERVICES LTD.
British and European cars a speciality.
(Opposite the Memorial Arena)
PHONE 383-7811 or 477-6715

FOR VOLVO
The World's Finest Car
Call OTTO VERWOOD
DAVID MOTORS LTD.
386-6168 383-7129

'64 CORVAIR SPYDER IN NEW car condition $1,745.
ESQUIMALT SERVICE LTD.
Corner of Admirals and Esquimalt.
383-5651, eves. 382-7918.

'61 FALCON 2-DOOR WAGON IN excellent condition. $1095.
ESQUIMALT SERVICE LTD
Corner of Admirals and Esquimalt.
383-5651 eves. 382-7918.

'58 FORD 4-DOOR WAGON, 1 owner, low mileage, special $795.
ESQUIMALT SERVICE LTD.
Corner of Admirals and Esquimalt.
383-5651 eves. 382-7918.

'63 CONSUL 4-SPEED SEDAN. Low mileage, 1 owner, $1,295.
ESQUIMALT SERVICE LTD.
Corner of Admirals and Esquimalt.
383-5651 eves. 382-7918.

MUST SELL
'66 Mercury Comet, 2-dr. Still under warranty.
Reasonable '65 Mercury Meteor convertible. All power. 386-7989.

STATION WAGON, V-8 STANDARD '55 Chev. Mags, floor shift, new motor, paint, etc. 2166 Oak Bay Avenue.

'66 CHEV BEL AIR SEDAN. Maroon, 13,460 miles, perfect condition. $2,725. Have bought station wagon. Private. 386-0430.

MERCEDES-BENZ
Sales — Parts — Service
THREE POINT MOTORS LTD.
760 Johnson St. 386-8311

'65 CHEV. IMPALA SUPER Sports, V-8 automatic, cost $5,000 new. Only 17,000 miles. View Sunday, 908 Inverness.

'58 VOLKSWAGEN KARMAN GHIA, excellent shape. $650 or offers. Ph. 386-2172, call between 6 p.m. and 8 p.m.

LADY MUST SELL 1961 COMET 2-door sedan. Excellent condition. Terms arranged for fast sale. Now just $900. 383-8418.

'59 PLYMOUTH STATION WAGON. Standard transmission, V-8, 2 door, in perfect shape. $650 or closest offer. 479-2378.

LEAVING COUNTRY, MUST SELL 1960 Buick Le Sabre. New tires, excellent condition throughout. $795. 382-2895.

'64 VOLKSWAGEN. NEW TIRES, brakes relined, radio, good condition. First $1,000 takes. 479-1718. 4021 Townsend.

1955 DODGE REGENT. 2-DOOR hardtop. 2 new tires. 2-tone paint. Must sell. Apply 3883 Ansell Road or Ph. 477-3638.

'50 CHEV TO BE SCRAPPED. Stored inside 4 years. Offers invited. 386-1260. 944 Maddison.

'63 OLDS HARDTOP, 4-DOOR, perfect order. No. 15, 334 Goldstream.

1956 DODGE MAYFAIR. AUTOmatic, green and white, radio, good condition, $300. 384-5183.

FOR SALE, '59 THUNDERBIRD, fully powered in A-1 condition. $1100. Phone 479-5534.

'61 CORVAIRE AUTOMATIC 6. Good condition. Must sell. $495 or best offer. 383-4970.

BY OWNER. 1964 PONTIAC 4 door, V-8 automatic. Very nice. $1,650. 477-1174.

FOR SALE — TRIUMPH HERALD convertible, 1961. Four new tires, low mileage. $800. Phone 384-2872.

1956 HILLMAN. RUNNING ORDER. Good tires, new brakes, $125. 656-3803.

'65 AUTOMATIC 6 STUDEBAKER. Good condition, extras. $1,430. 477-4238.

1965 CHEVELLE MALIBU SEDAN, 283 V-8, automatic, 13,000 miles. $2,200 or nearest offer. 384-3276.

1956 M.G. MAGNET SPORTS sedan, 4-door. Perfect condition, with new engine. $895. 477-2162.

1964 RAMBLER 220 4-DOOR sedan, automatic. Bargain price: $1,075. 386-8779.

1964 CORVAIR MONZA, 1 OWNER car, 2-door hardtop, top condition. Phone 479-6832.

1959 CHEV 6-CYLINDER 2-DOOR, $650. Sell or trade for ½-ton truck. 386-9625.

BY OWNER, IMMACULATE '65 Chev Impala super sport. Many extras. $2,750. 479-2541.

1963 CORVAIR CONVERTIBLE. Any offer considered. 477-8501.

'57 VOLKS. PICK-UP, $395. '58 Volks., $395. 385-6563, 5 - 6 p.m.

REPOSSESSED CARS — NOTHING down. Payments only. 383-1924.

'37 AUSTIN, GOOD RUNNING condition, $250. 479-2527 after 5 p.m.

1960 CHEV STANDARD & RADIO, top running condition. 385-2562.

'49 CHEV 2-DOOR. 479-4367.

'51 PONTIAC SEDAN. GOOD condition, good tires, $100. 386-8492.

1960 FALCON 4-DOOR, IMMACUlate condition. 656-3967.

1931 MODEL A A4-DOOR. $150. 479-6940 after 6.

1940 FORD COUPE, SELL OR trade. 385-4528.

'55 DODGE HARDTOP. GOOD condition. Best offer. 479-7488.

101 FOREIGN IMPORT AND SPORT CARS

1963 M.G.B. SPORT COUPE. 19,600 miles. Radio and tonneau. Carefully driven since new by original owner. $2,195. 477-2182.

'64 TRIUMPH SPITFIRE. IMmaculate condition. $1,300. Phone after 6. 384-3311.

'61 MGA COUPE. RADIO AND heater. 384-5625.

1965 MGB. WIRE WHEELS, overdrive, radio. $2,000. 382-6348.

'57 MGA. GOOD RUNNING order. $475 cash. Phone, 478-4534.

1961 MG. GOOD SHAPE. LOW mileage. $1,100. 652-2358.

1961 SUNBEAM ALPINE. EXCELlent cond. $975. 385-8261, private.

101 FOREIGN IMPORT AND SPORT CARS

THE NEW FORD LOTUS CORTINA is now available at THE BRITISH CAR CENTRE.
This is the car that has won every major rally in the world, including the East African Safari and Shell 4,000 Centennial Rally. Test drive one now.
BRITISH CAR CENTRE
(Division of Peter Pollen Ford)
Yates and Quadra 384-5555

'61 PORSCHE 1600 COUPE. CUStom radio. This car has been very well maintained and is in excellent condition throughout. Low's Texaco 386-1515.

1965 MGB WHITE CONV., BLACK trim, wire wheels, new Semperit tires, radio, tonneau cover, very good condition throughout. $2,395. Ph 477-3788 after 6.

1966 M.G.B. WITH DETACHABLE hardtop, wire wheels, radio, little over 18,000 miles. New paint job, red, 1 month old. Sidney. Poplar Apt. Suite 8. 656-2900.

SPITFIRE MK III, NEW '68 models now at Brian Holley Motors. Your import car showplace at 750 Broughton. 384-1161.

LEAVING COUNTRY, 1967 TUR 200, 223 h.p., 8,600 miles. SK 3-3828. Nanaimo, or Hilliard Auto Service 1089 Blanshard. 383-7811.

MUST SELL 1959 MK I SPRITE $695 or offers. 477-4402 after 5.

'55 THUNDERBIRD, $1,200. 386-7641.

FOR SALE, NSW 1963 PRINZ, 1 owner car. 652-2043, 386-1798.

1960 TR3. FAIR SHAPE. 656-2552.

105 TIRES

TIRES
at
WESTERN OK
TIRE

(Certified Tire Tech.)

520x10 SUPER SPORT

NEW B/W TIBLS
SPECIAL JULY
SALE PRICE $16.50
Reg. $22.00

WESTERN OK TIRE
Half Block South
of Mayfair
2968 Douglas St.
John Ciceri operator

MICHELIN
"X"
RADIAL
TIRES

Now available in all sizes to fit American and Canadian cars.

D & D TIRE
Victoria Duncan
382-7283 746-7191

$1 DOWN
$1 A WEEK
Buys a New Goodyear Tire
See us for Brake Relining, Wheel Alignment, Shocks and Mufflers
Easy, Easy Terms
VICTORIA TIRE LTD.
Government at Herald 382-6184

TIRES AND WHEELS, FROM 13"—15". Bargain prices. 2456 Beacon Ave., Sidney.

106 TRUCKS

DAVID MOTORS

TRUCKS GALORE

1964—FORD long box, custom cab, radio, custom bumper, 30,000 miles $1795
1958 VOLKSWAGEN Van, new transmission and rear end. Above average condition. $495
1960 BEDFORD Van. The tough little one from England. $495
1960 AUSTIN ½ ton pick-up. Cheap and reliable. $675

DAVID MOTORS LTD.

VOLVO — DATSUN

Sales and Service

1101 Yates St. 386-6168

'58 FORD 800 TRACTOR—10.00x20 tires, 5th wheel, saddle tanks, sanders, on air. Fuller ranger trans., motor overhauled, brakes and steering in top shape. New paint. $2,900

DOMINION MOTORS
1812 Douglas St. 385-5012

'59 CHEV. 1-TON FLAT DECK ON DUALS. CLEAN. $1,395.
'56 CHEV. 3-TON WITH HOIST AND FLAT DECK. $1,250.
GEORGE ENG TRUCK SALES
?? HILLSIDE 385-3054

'65 CHEV ¾-TON PICKUP, RADIO, 292 big 6 and positraction; '67 GMC ¾-ton automatic; '67 GMC ½-ton automatic. Campers in stock for all. Les Blow (British Motors). 2940 Douglas, 384-7843.

1957 Merc and camper $1,690
1967 Jeep 4-W.D. V-8. New ... $3995
1966 Landrover, winch and hubs
1966 Wagoneer, V-8, 4-W.D. ... $3,495
1964 Jeep Wagoneer, 2-W.D. ... $1,995
1961 Chev. 4. S.P.D. carryal ... $1195
VICTORIA JEEP 478-4233

SEE THE SENSATIONAL DATSUN 1-ton truck line. Pickups, flatdecks, stake sides, vans, camperettes and cruiser campers. David Motors Ltd. 386-6168.

1—WELL-BUILT TRUCK CANOPY for 8 ft. box—$150.
Houston Car-O-Sell
2015 Quadra St. 382-3522

GMC WALK-IN DELIVERY VAN, aluminum body, good condition. Make ideal camper, $450. 1616 Burton. 383-8579.

'56 DODGE PICKUP, CANOPY, exceptional condition throughout and has very low mileage. A terrific buy at $350. 478-3837.

1960 THAMES PANEL, LICENSED. Good order. Will accept reasonable offer. 385-5682.

'65 CHEV ½-TON, CUSTOM CAB, chrome, good rubber. Trade accepted. 384-9059 evenings.

PRIVATE. EXTRA GOOD '61 panel or camper, clean, low mileage. $475. 225 Quebec, Ste. 6.

1951 DODGE PANEL. GOOD RUNning gear, new paint. Make excellent camper. 386-8762.

1954 FORD ½-TON. '56 OLDS-mobile powered, runs good. $350. 479-1118.

'64 CHEV. ½-TON, RED PICKUP. Excellent condition. Large box. 3140 Quadra St.

1958 FORD PICKUP, long box. $325. 477-8010.

FOR SALE. TWO TON FLAT deck truck, good condition. 479-3580.

1950 ½-TON CHEV PANEL, $125 or offer. 383-1297.

AUSTIN A40 PICKUP. OFFERS. 479-4204.

GOOD 55 FORD PICKUP. V-8. PH 478-4231.

1963 INTERNATIONAL SCOUT. good shape. 656-2552.

1954 CHEV PANEL. GOOD CONDItion. $125. 479-7206.

'60 ¾ L.W.B. G.M.C., 17" TIRES, clean, $1,085. 1525 Bay St.

1962 VOLKSWAGEN ½-TON truck. 477-3122.

1962 GMC 6-PASSENGER PICKUP. 8-ft. box. Offers. 478-4390.

'65 CHEV. ¾-TON. 4-SPEED. AS new. 20,000 miles. $2,250. 653-1551.

'66 FORD ½-TON PICKUP. LONG, wide box, low mileage. 383-4973.

'49 TWO-TON FLATDECK TRUCK. 478-6817.

'65 CHEV ½-TON PICKUP. REAsonable. 384-5471.

107 PARTS, ACCESSORIES

1954 BUICK MOTOR, 322 CU. IN. good shape. $50. 479-4204.

LANGFORD AUTO WRECKERS
1074 GOLDSTREAM 478-2869

AUSTIN BEACH BUGGY. SPARE tires. Anglia rims. 477-6406.

107 PARTS, ACCESSORIES

OUR NEW LOCATION
2150 Blanshard Street
Your Car's "Heart" is the
BATTERY
For a strong, sure start every time
GET an "ACME"
LOWEST PRICES
IN TOWN
Delivered and Installed
FRANCIS BATTERY &
TIRES LTD.
Retreading Specialists
383-7022

RINGS, BEARINGS, GASKETS, EXchange brakeshoes, drum turning, pin fitting, valve seat machining.
CORDS PISTON RINGS
at 834 Johnson Street. 383-0011

MORE 4 AND 8-TRACK AUTO stereo cartridges in stock.
TAPE RECORDING CENTRE
1543 FORT AT PANDORA

LARGE STOCK OF NEW AND REbuilt parts. Sandy's Auto Parts. 1023 View St., 385-4478.

ODD BALL PARTS. NEW AND used. From Model A Fords to Jaguars. 2456 Beacon Ave., Sidney.

EX-ARMY JEEP, UNIVERSAL. 24,000 original miles. What offers? 478-3800 after 7 p.m.

FIBREGLAS HARDTOP FOR '66 Lotus Elan. See at Athert Motors, 925 Johnson St.

FOR SALE TRANSMISSION AND body parts for 1960 Volkswagen. 383-7966.

WRECKING 1957 4-DOOR HARDtop and 58 2-door Dodge custom, push button radio. 386-5381.

'54 CHEV MOTOR, 235, COMPLETE with transmission, $75. 54 Chev rear end. 478-4376.

TRANSISTORIZED CAR RADIO. Good condition. 385-9123. Dave.

108 AUTO REPAIRS, SERVICE, TOWING

SPEEDWAY MOTORS LTD.
971 Yates
Your Volkswagen parts and service centre
385-2415

NOTHING DOWN
Automatic Transmission Repairs.
Low interest budget plans.
Clovelly—20 years' record.
382-3312 3477 Quadra at Cook

FAST, TOP QUALITY RADIATOR repairs, body work and painting at Morrison Chevrolet Oldsmobile Ltd., 3050 Douglas at Finlayson. 385-5777.

TRANS-WILL AUTOMATIC TRANSmission specialists. 384-2651. Rebuilt auto transmissions from $88.50; tune-ups from $11.90.

112 CARS AND TRUCKS WANTED

Good, Clean
CARS AND TRUCKS
WANTED
Cash in 5 Minutes
— PLIMLEY —
1010 Yates St.

WE BUY
CARS FOR CASH
SPEEDWAY MOTORS
971 YATES STREET

KASH FOR YOUR CAR
Phone KEN anytime.
SUBURBAN MOTORS
386-6131

CASH FOR CARS
All makes and models needed
LANGFORD MOTORS
731 Goldstream Ave. 478-1212

CASH IN A FLASH
FOR CLEAN CARS OR CONSIGN
HOUSTON MOTORS LTD.
2015 QUADRA ST. 382-3522

SELLING? CASH OR CONSIGN. SEE ART'S CAR SALES, BURNSIDE AT HARRIET. 383-8302.

ALL CASH FOR A GOOD STAtion wagon if reasonable. 478-6700.

113 TRAILERS, MOBILE HOMES, TRAILER PARKS

WALK RIGHT IN AND
START LIVING

TRIANGLE TRAILER
SALES
2435 Trans-Canada Highway
479-1774

PROUDLY ANNOUNCES
THE NEW DE LUXE
12' WIDE GLENDALE

This home has natural holmestead elm in the living room with floor-length drapes, top quality chocolate nylon carpet with a brown chesterfield and chair to match. Vinyl feature walls in the kitchen with de luxe Avacado range and 2-door reefer. Colored bath fixtures and spacious bedrooms.
Other de luxe options included in this home are:
Rolled goods throughout.
Double stainless steel sinks.
30-gallon hot water tank.
House type insulation.
Self-storing storm windows,
and many others.

Must be seen at $9,995

OTHER SPECIALS
12' wide GENERAL de luxe $9,450
10' GENERAL de luxe $6,495
10' GLENDALE $6,495
10' KOZY $6,495
10' KIT Olympia $6,495
10' Scotia $5,995

GENEROUS
TRADE-IN ALLOWANCES
7-year financing on new
MOBILE HOMES.
Open evenings and Sunday
after Church

VANGUARD
Campers — Trailers
Canopy Tops
EXCLUSIVE FACTORY REPRESENTATIVES FOR VANCOUVER ISLAND AND GULF ISLANDS. BUY DIRECT AT FACTORY PRICES
—LOW DOWN PAYMENT
—BANK FINANCING
BUILD A
TRAILER, CAMPER,
TENT TRAILER OR
CANOPY TOP
Parts and Plans Stocked
—BUMPERS AND APPLIANCES INSTALLED
See Our Display
8-5:30, 6 days a week
S. J. PEDEN LTD.
386-3464
2633 Quesnel, between Market and Topaz. One block east of Douglas

BOB'S TRAILER SALES

ARISTOCRATS . . .

15' LO LINERS and 17' LO LINERS (self contained), in stock. Many models to choose from. ALSO, the famous 8' and 10' CAMPERS that sleep 4 or 6.

Some good buys in used TRAVEL TRAILERS, in stock.

12'x67' ESTAVILLAS, 2 or 3-bedroom units. Check the value here at $10,950.
12'x60' SHALIMAR, a real beauty. Many quality features at $11,240.
12'x63' KNIGHT 2-bedroom. A de luxe unit a $13,495.

EAZLIFT hitches, gas fridges, and transmission coolers, installed anytime.

Open 6 days a week

386-3623

$180 FOR QUICK SALE. SLEEPing trailer (4), with many comforts. 384-3623, 410 Craigflower Rd.

SLEEPER CAMPER, 8 FT. wired for 110 volts, portable propane stove, $400. 477-2469.

113 TRAILERS, MOBILE HOMES, TRAILER PARKS

CAVEMAN CAMPERS LTD.
Invites you to their factory
at
2145 Keating X Road.
(near Butler Bros.)
See These famous campers
custom built
See the quality and pride we build into our campers
WE HAVE THE CRAFTSMEN WHO KNOW HOW!
Custom built truck canopies with steel frame, one piece construction for strength. One man can handle the loading and unloading of the camper.
A new popular
"LOW BOY"
2-sleepers and 4-sleepers without the cab over bunk.
Area code 604, call collect
phone 652-2521

8' CAVEMAN — 3-burner stove and oven, 75-lb. ice box, rear side doors. Power vent. Jacks and propane furnace. ONLY $1,695

10' CAVEMAN — 75-lb. ice box, 3-burner with oven, propane furnace, chemical toilet, divider curtain. Power vent and top mattress. ONLY $1,995

TRAILER PARTS
Trailer mirrors, truck mirrors, trailer jacks, propane fridges, furnaces and plywood.

DOMINION MOTORS
1812 Douglas St. 385-5012

TRAVELAIRE NEWS

WOW, ARE WE EVER LUCKY! YES, we have been fortunate enough to get a few more of the beautiful 17' self contained LOJOLLAS. This littel jewel is absolutely the talk of the trailer industry. 17' of pure luxury throughout. Join the many people who now go "TRAVELAIRE" with one of these dandies. Selling now from $2,737 at

COASTLINE TRAILER CENTRE
642 Burnside Rd. 386-6021

DATSUN CAMPERS

See the all new
Datsun Approved 4 Place
Eldorado Camper

DAVID MOTORS LTD.
Authorized Datsun truck
dealers
1101 YATES 386-6168

SEE THE NEW 1967
SCAMPER CAMPER and HOLIDAY
TRAILERS.
NEW CAMPERS 8½, 10½
13', 15' and 17' HOLIDAY TRAILERS. Come in and see the Holiday "Toller." Sleeps 4. Exceptional value for only .... $1?95
16' Scamper Holiday Trailer, like new, priced to sell.
Easy terms available.
HOUSTON CAR-O-SELL
2015 Quadra St. 382-3522

TOTE-EM
TRAILER SALES
USED MOBILE HOMES
10'x50' KIT. 2-bedroom, front kitchen $5495
10'x45' SPACE MASTER. 2 bedroom, front kitchen $4995
478-1041 8 Miles North on Hwy. 1

FENNELL'S
TRAILER SUPPLIES
PARTS — PROPANE
REPAIRS
6459 Pat Bay Hwy.
652-2511
Mon.-Fri., 10-9
Sat., 9-6, Sun., 12-6

TRAILER LOT
LANGFORD

Situated on Rockingham Road, 75'x180' lot, previously had trailer situated upon. Landscaped, septic tank installed. Immediate possession. Price, $3,300 cash. RON SCATTERGOOD. 478-1974. HAGAR & SWAYNE LTD.

COWICHAN
Campers — Canopies
"LOW - BOYS"
STANDARD AND CUSTOM UNITS BY EXPERIENCED CRAFTSMEN
3100 Glen Lake Road
478-2323 7-day week. 478-2309

WANTED TO RENT, LARGE house trailer for temporary accommodation while under construction. Beginning in Sept. for approximately 4 mos. Please call Miss Jordan, 477-1896, 9 to 5.

SCHOOL BUS CAMPER, 18' long. Sink, frig, propane lights and stove. 4 bunks. Licensed, ready to go. $550. 386-6972.

1958 Merc and camper $1,650
1957 Volkswagen Van for Camper $175
at VICTORIA JEEP, 478-4233

DOGWOOD TRAILER SALES
PARTS — PROPANE — RENTALS
Hwy No. 1 and Millstream Rd.
478-6941

FOR RENT—10'X 35' MOBILE home on lakefront. Suitable for retired person or couple. $70. 478-1115.

12-FT. ARISTOCRAT HI LINER, 1963 model. 3-burner stove, oven, ice box, sink. Sleeps 5. $1,350 or nearest cash offer, 478-4390.

8' TRUCK CAMPER, SLEEPS 4. Ideal for the hunter or fisherman. $495. Houston Car-O-Sell, 2015 Quadra. 382-3522.

WISH TO RENT CAMPING VAN for 2. Ford, Bedford, etc. Approximately August 3-18. 479-2932 after 5 and weekends.

FOR ALOHA TRAILERS AND Security Campers, Les Blow, (British Motors). 2940 Douglas, 384-7843.

CENTURY TENT TRAILERS
SALES and Rentals. Van-I-Products. 383-7942. 425 Burnside E.

CAMPERS! AUSTIN VAN camper, 14'x6', sleeps 4, excellent condition. 385-5635.

FOR RENT: 8-FT. CAB-OVER camper. Available Aug. and Sept. 386-2815.

1962 CHEV 1-TON, 4-SPEED, 8-FT Caveman Camper. Excellent. $2,500. 383-4371.

1965 FORD CONDOR WITH ALL facilities. Will accept property or mortgage paper. 386-0119.

TEARDROP TRAILER, SLEEPS 2. Kitchenette at back, wired for electric light. 388-2862.

TRAVELAIRE 13½-FT. SELF-CONtained, $1,650. No. 15, 334 Goldstream.

FOR RENT TENT TRAILER FROM August 1st, complete, kitchen, etc. $31 a week. 382-0189.

SMALL PYYWOOD HOUSE trailer, 2 bunks, cupboards, lights. $250 or best offer. 479-6887.

SPORTSMEN
Sleeper-camper for Datson 1-ton truck. 383-1297.

CUSTOM TRAILER HITCHES made and installed in most cars, $12. 478-3534.

10' X 48' ROLLOHOME. TRAILER in court. 383-5975.

PICKUP AND CAMPER FOR sale or rent. 479-2041 after 5 p.m.

15-FT SIESTA TRAILER. CLEAN. Sleeps 5. $35 a week. 479-3131.

CAMPER. SLEEPS 2, AND BOAT. $495. 382-8271.

WANTED TO RENT — TENT trailer, sleep 6. 384-3167.

3-BEDROOM MOBILE HOME. $5700. 478-4315.

GOOD TEARDROP TRAILER, AS is. Best offer over $125. 382-0489.

HEAVY DUTY FACTORY BUILT tent trailer, sleeps 6. $308. 382-5438.

4' BY 12' SLEEPER TYPE trailer $130. 386-0508.

PLYWOOD CAMPER FOR PICKUP truck. 478-6817.

CAMPER, WILL FIT 4' x 6½' truck. Reasonable. 383-9853.

115 MOVING AND HAULING

MOVING — FREE ESTIMATES given. Call 386-7578.

MOVING?
Parcel or a household. 479-3400.

FUJI MICRO SAFETY N

117 COTTAGES, CAMPSITES, SUMMER RESORTS

MILL BAY — WATERFRONT 3-room furnished cottage available for August by the week or month. Apply Saturday or Sunday to Cabin No. 1, Bayview Cabins, Mill Bay (next to Marina).

SECLUSION IN BEAUTIFUL SURroundings. Two A-frame cottages available July 22 or Aug. 5 on Sooke waterfront farm. Fresh and salt water fishing and swimming. Phone 478-4428.

2 WATERFRONT SUMMER cottages. Fully furnished. Each sleeps 6. By sandy beach, Bamberton. 25 miles from Victoria. $50 each per week. Available July 15—September 30. 384-1432.

AUGUST AND SEPTEMBER, Cherry Point, secluded, safe sandy beach. Sleeps 10. Fully furnished. 2 weeks, $75 or $125 month. Phone 749-3085 Lake Cowichan.

PRIVATE COTTAGE ON COWIchan Bay. Ideal for family holiday. Sleeps 6. Full plumbing, fireplace. $80 a week. Ph. 748-6494 or write Mrs. N. Bomford, RR 1 Cobble Hill.

SHAWNIGAN COTTAGE FROM Aug. 14-21, and 27th on. $50 a week. 382-8672.

SHAWNIGAN LAKE BUNGALOW for rent. $65. Fully modern. Available from July 22. 477-3862.

SHAWNIGAN COTTAGE, SAFE beach. $45 a week. 382-7978.

118 VACATION GUIDE

DUDE RANCH FOR CHILDREN 9-15 years. For information. 386-0135.

119 TOURIST ACCOMMODATION

ALL COMFORT FOR 2. PRIVATE home, reasonable. 383-0534.

ONE SINGLE, 1 DOUBLE ROOM. Reasonable. 382-3368.

120 ROOM AND BOARD

ROCCABELLA, CITY CENTRE, 24 rooms, comfortable, friendly, excellent cuisine. French cook. Rates start at $125 monthly or $30 weekly. 385-9030.

GROUND FLOOR. KINDNESS AND care for elderly people in a lovely home. Close to town and buses. 383-9651.

QUIET YOUNG LADY REQUIRES room and board. Rockland - Oak Bay area. 382-0819.

DE LUXE BOARDING HOUSE. Cablevision, parking, lunches packed. Close in. Men. 383-5684.

EXCELLENT MEALS AND ALL home comforts for working man. Close-in. 385-4290.

MEN. SINGLE OR SHARING. Home privileges. 383-8709.

ROOM AND BOARD, GIRLS only. 385-4367, 385-7922.

ROOM FOR QUIET LADY OR man. Stairs. 384-3742.

ROOM AND BOARD 385-9253.

ROOM AND BOARD FOR MEN. 382-1847

CRAIGMYLE — 1037 CRAIGDARroch. Hot and cold water. 385-9031.

ROOM, BOARD FOR GENTLEmen. Home privileges. 384-5394.

ROOM AND BOARD FOR SENIOR citizens. 3035 Cook. 383-8460.

GOOD BOARD AND ROOM. Jubilee area. 382-9018.

121 ROOMS TO RENT

HARRIS GREEN APARTMENTS Nicely furnished sleeping rooms $10-$12 per week. Laundry facilities. Off street parking. 386-0080. 921 Pandora.

2 BEDROOMS TO LET. BRIGHT and cheerful. 1 block from Royal Jubilee Hospital and transportation. Ladies. 383-7756.

2-BEDROOMS TO LET. BRIGHT and cheerful. 1 block from Royal Jubilee and transportation; for ladies or men. 383-7756.

CLEAN, NICELY FURNISHED room. $8 per week. 1238 Balmoral. 383-7002.

ROOMS TO RENT, CLOSE IN. MEN only. 383-6497.

CLEAN SLEEPING ROOM 383-1436

123 CONVALESCENT, REST HOMES, PRIVATE HOSPITALS

"GORGE HAVEN," OVERLOOKing the Gorge waterfront. Private room for lady or gentleman. Warm, homey atmosphere. Excellent meals. Diets catered to. 24-hr personalized care. Very reasonable rates. 384-7714.

LOVING CARE FOR MOTHER OR father in a small private rest home in Fairfield. Close to parks. Tray service. 24 hour personal care. Reasonable rates. Call Mrs. Mach for appointment. 382-8818.

FAMILY HOME. FAIRFIELD dist. Private room. Bell and tray service. Nursing care when needed. For elderly person. 386-8181.

SEMI-PRIVATE ROOM AVAILable now. Good care, good food. Reasonable rates. 388-7422.

EXCELLENT ACCOMMODATION 385-1814

VACANCY IN REST HOME FOR gentleman. 385-3210.

VACANCY FOR ELDERLY PERson or couple. 384-6534.

125 HOUSEKEEPING ROOMS TO RENT

RITZ APARTMENT HOTEL DOWNTOWN

Near Eaton's and Safeway's. Comfortable, reasonably priced housekeeping rooms and suites, by day, week or month. Elevator service. For men and ladies. 710 Fort St. 383-1021.

BRENTON COURT, 423 SUPERIOR. Single, fully carpeted suites available August, in modern new building. Cablevision, parking, laundry facilities. All heat and power included at $75 unfurnished, $86 fully furnished monthly. Call 477-4858 evenings.

SCOTT APARTMENTS Extra-large LHK rooms for middle-aged or elderly tenants. Hot and cold water, gas ranges, cablevision all rooms. $9.50 to $12.50 weekly. 383-1221.

CLEAN HOUSEKEEPING ROOM. Male tenant only. Immediate possession. $40 per month. Also another, possession Aug. 1 with own bathroom. $65 a month. 384-1711.

CLEAN, COMFORTABLE, QUIET. Community kitchens. Downtown location. Devonshire House, 750 Fort. 385-9123.

LARGE COMFORTABLE ROOM on main floor for quiet lady. Sink, frig. $50. 1147 Hilda. 382-8055 or 383-1520.

LARGE, WARM, BRIGHT BEDsitting room, upstairs. Collinson near Trutch. Reasonable. 385-6561.

HOUSEKEEPING UNITS. ALL utilities supplied. Available now. $50 and $60. 384-8028.

ON WATERFRONT. STOVE, SINK, fridge, cupboards. All utilities. $45. Clean working adult. 383-2280.

FURNISHED OR UNFURNISHED walk to town, reasonable rates. 1176 Yates. 385-7328.

ROOM AND KITCHENETTE. Automatic hot water, oil heat. $30 a month. 810 Market St. 386-1567.

LARGE BRIGHT ROOM, SINK, frig. $45. 1808 Yates. 384-3288 or 382-8055.

VIC WEST. 2 ROOMS GROUND floor, private entrance, man only. $40. Available now. 382-8430.

CLEAN MODERN ROOM AND kitchenette, near town. $46. 382-2798.

CLEAN, BRIGHT, ALL FOUND, fridge, bus, park. 388-9794.

BRIGHT, FURNISHED ROOM. Quiet lady. Central. $38. 384-2047.

CLEAN, OWN KITCHEN AND sink. All found. 1807 Johnson.

ALL FOUND. COMFORTABLE. Fairfield. Seaview. 382-0541.

$57 — 2 ROOMS, PARTLY FURnished. Private bath. 383-8437.

NICE FURNISHED, FRIG, dishes, linen. Close in. $30. 382-4946.

ROOMS AND HOUSEKEEPING rooms, town centre. 777 Fort Street.

338 MICHIGAN STREET. $86 Men only. 384-4467.

$30. QUIET, FURNISHED ROOM. Male. 1720 Denman. 382-9813.

CLEAN ROOM NEAR SHOPS AND bus. $30. Eves. 477-1442.

128 APARTMENTS TO RENT FURNISHED

$140 — DE LUXE 1-BEDRM APT. near sea and park, Aug. 15-Oct. 15 Victoria Press, Box 536.

FOR 2 OR 3 WORKING GIRLS. Jubilee area. Complete, including TV. 384-3072.

ATTRACTIVE, SELF-CONTAINED suite for retired couple, close in. $90. 383-4840.

1-BEDROOM, HEAT AND WATER included. $80. Also 1 bedroom, $70. 479-2884.

2-BEDROOM SUITE, OWN ENtrance, half block from bus. Stanley Ave. $112. 384-4843.

UNIVERSITY. LARGE 2 BEDrooms. No children or pets. 477-6820 after 5 p.m.

BACHELOR SUITE, HEAT AND water included, $55. 385-9877 after 6 p.m.

PARTLY FURNISHED 3-ROOM suite, suitable for pensioner. Private entrance. 382-0236.

FAIRFIELD 1-BEDROOM SELF-contained suite near park. Quiet adults. 382-2853.

2 LARGE, CLEAN ROOMS AND bath. Own entrance. James Bay. $65. 384-8471.

SMALL BACHELOR SUITE, FURnished, Oak Bay. Lady only. $43. 383-5479 after 2 p.m.

BEDSITTING ROOM AND KITchenette. Heat and water supplied. $50. 383-0368 or 384-5135.

AUG. 15TH. PRIVATE AND CONvenient. $80 for 3. 384-8350.

220 WILSON. 3 ROOMS, SELF-contained, $70. 477-5734.

3-ROOM SUITE, NO. 2. PARTLY furnished. 1529 Fort St.

GORGE AREA. 2 ROOMS PLUS bath. $58. August 1. 386-6841.

KIT., LIV., BEDRM., BATH. Adults. $80. 382-6582 eves.

128 APARTMENTS TO RENT FURNISHED

FOR VICTORIA'S FINEST FURNISHED SUITE

Call

THE SIMCOES

440-450 Simcoe 385-3111

NOR-GARDEN COURTS

Sidney, B.C.

1-bedroom, $100.00

Phone 656-3612 or 656-2864

WHY PAY HIGH RENT? Nicely furnished 1 bedroom, $87. Garden Park Court, Lovat Avenue, two blocks from Town and Country, six blocks from Mayfair. Cablevision. 384-5059.

439 COOK STREET Nicely furnished 1-bedroom suite, heat and hot water supplied. Close to Beacon Hill Park and all conveniences.

FURNISHED BACHELOR APARTments. Central, parking, pool. Available immediately. Call 385-6036.

1-BEDROOM SUITE, SELF-CONtained, close to parliament buildings. $65. Adults. Available immediately. 383-8237.

ONE TWENTY-NINE CLEARVIEW APTS. 1230 YATES. $102. 1-bedroom suite. Cablevision. Modern conveniences. 384-7786.

QUADRA - MAYFAIR AREA Large basement suite, for quiet couple or lady. $68. 388-8626.

1 BEDROOM AND DINING ROOM, ground floor, fireplace, garage or parking. Separate entrance. 386-8461.

ONE-BEDROOM APARTMENT, NO children. Fairfield, $78 a month. 383-9683 or 385-4824.

128 APARTMENTS TO RENT FURNISHED

FURNISHED BACHELOR APARTment. Brentwood area. 652-2074.

BACHELOR SUITE, HILLSIDE and Quadra area. 477-1939.

1 BEDROOM, VIEW, ALL FOUND. 385-8471.

3-ROOM SUITE. CABLEVISION. $82.50. 386-7363.

2 ROOM SUITES, NEAR Parliament Buildings. 386-9308.

129 APARTMENTS TO RENT UNFURNISHED

THE LA PALOMA APT.—516 Dallas Rd., now offers a modern 2-bedroom apt., at $140 per mo. with wall-to-wall carpets, cablevision, laundry facilities, modern appliances all included, close to parks and bus service. Available immediately. See Superintendent, ste. No. 102 or

Contact Rental Dept.,

KER & STEPHENSON LIMITED 680 Broughton St. 385-3411

VANCOUVER VILLA CORNER COLLINSON AND VANCOUVER

Select your suite now. These suites are renting quickly, only a few left in this luxurious new apartment.

1 bedroom at $120

2 bedrooms, carpeted $158

Res Manager, 383-7305 or 382-3808

G. and O. Holdings

RUDYARD KIPLING 386-3616

Penthouse 3 BR. 2 bath. lge. deck.

MONTREAL TRUST

1057 Fort 386-2111

1-BEDROOM APARTMENT AT 2840 Quadra. Corted Apartments.

129 APARTMENTS TO RENT UNFURNISHED

PRINCESS PATRICIA

The waterfront highrise with an unsurpassed view from your own balcony.

Activity at the entrance of Victoria Harbor, the panorama of city lights at night, beauty of the Olympic Mts. as the sun comes up, and the beautiful Sooke Hills at sunset.

Never a dull moment at the Princess

Cost to become a resident at this time should be of interest to you regardless of where you live now.

Studio Suites $95

1-Bedroom Suites .. $105-$135

2-Bedroom Suites .. $105-$164

Pets allowed in given areas.

Open 9 - 9 daily

Resident Manager, 382-2223

701 Esquimalt Road

COLLINGWOOD COURT

975 FAIRFIELD ROAD

Large 2-bedroom suite $130. Colored plumbing, cablevision. Free laundry, etc. No children. Call resident manager at 383-8250 or J. Meares, 385-7707, Mears and Whyte Oak Bay Realty.

NEAR PARKS AND CITY centre, heated ground floor completely remodelled, 1-bedroom apartment, $95. 386-1051.

129 APARTMENTS TO RENT UNFURNISHED

LIVE IN THE ROYAL ARMS!

Corner of Fernwood and Yates high on the hill, near bus, stores, town. Beautiful new apartment building with many extras.

AVAILABLE SEPTEMBER 1 —

One DE LUXE 1-bedroom suite $115.00

One DE LUXE 2-bedroom suite $145.00

Phone Mr. Osland at 386-1628 or D.M.D. at 382-9282.

ROCKHEIGHTS VILLA

742 Lampson St.

2-bedroom suite with balcony. Heated enclosed swimming pool, spacious rooms, soundproof, elevator. Laundry facilities supplied. Rents from $112.50 to $132.50. Phone Resident 382-4130. Yorkshire Trust, 384-0514. No children, please.

BERKELEY APARTMENTS, 1019 Rockland Avenue. Just a stone's throw from downtown. Modern 2-bedroom suite on second floor. $110 per month. Available now. SWINERTON, STEWART CLARK, LTD.

384-1847 382-8955

ROCKLAND ARMS

1030 Linden, just off Fort. Near bus, stores, town. AVAILABLE AUGUST 1. One 1-bedroom suite, $128.50. Phone resident managers, Mr. and Mrs. Browne, 384-6880 or D.M.D. at 382-9282.

WALK TO TOWN. 2 BEDROOMS, modern and spacious. $85. No children. 1176 Yates. 388-8101.

129 APARTMENTS TO RENT UNFURNISHED

"THE SIMCOES"

One Bedroom $115 — $155

Two Bedroom $155 — $198

* * *

— Swimming pool 66' x 38'
— Sauna Baths
— Hydro Therapy Bath
— 9,000 sq. ft. Garden Courtyard
— Games Room
— Outdoor shuffleboard

* * *

— Wall-to-wall carpet
— Brick balconies
— Crystal Chandeliers
— Cablevision
— In suite storage
— Individual mail delivery
— Furnished suites available

Viewing Hours:

Daily 9 a.m. to 9 p.m.

Saturday 9 a.m. to 5 p.m.

Sunday 1 p.m. to 5 p.m.

"The Simcoes"

440-450 Simcoe St.

385-3111

NORTH WEST TRUST

717 Fort St. 386-3534

CHARTER HOUSE

435 Michigan St. 384-8823

Studio .... $82-$90

One-Bedroom ..... $112 - $135

(Waiting list only)

Two-Bedroom .... $138-$160

REGENT TOWERS

415 Michigan St. 383-6216

Studio .... $81-$90

One-bedroom .... $106-$125

Two-Bedroom .... $140-$160

1½ baths in two-bed suites)

BOTH HIGHRISE APARTMENTS FEATURE

Controlled entrances
Heated swimming pool
Automatic elevators
Balconies
Free Parking
Sun drapes
Downtown 5 minutes
Convenient shopping
Cablevision
Guest Suites

ENQUIRIES DAILY

10 a.m. to 5 p.m.

NORTH WEST TRUST CO.

717 Fort St. 386-3534

BECKLEY MANOR

548 DALLAS ROAD

SPACIOUS LIVING ROOMS LUXURIOUS BATHROOMS

2-Bedroom Suite $225

1-Bedroom Suites from $120

WITH WALL-TO-WALL RUGS
9th FLOOR UP FROM $140
Fruitwood Kitchen Cabinets
Self-Defrosting Fridges
30" Automatic Ranges
THREE ELEVATORS
"Indoor" year-round controlled swimming pool and saunas.
Cablevision
Free Laundry Facilities
Covered Parking $3
Open Parking Free

ROOF LOUNGE

TENANTS' ACTIVITIES ROOM

ADULTS ONLY — NO PETS

Walter Thorne—384-6832

Westcott Rentals Manager and Sole Agent

WELLINGTON MANOR

1670 FORT STREET

Large 1-Bedroom Suite $110

Many modern features including — ELEVATOR — CONTROLLED ENTRANCE — CABLE TV — MAIL DELIVERED EACH SUITE.

On transportation. Close to shops.

Rental Agents

P. R. BROWN & SONS LTD.

762 Fort Street 385-3435

GOODACRE TOWERS

830 and 860 DOUGLAS STREET

Directly opposite Goodacre Lake in beautiful Beacon Hill Park. Just a few minutes walk from the heart of the city's business area.

One-bedroom suites (choice of three plans). Two-bedroom suites (choice of two plans). All the customary amenities of highrise living.

Phone 385-3111 for enquiries

DINGLEY DELL APTS. — DE LUXE 1-BR SUITE in this modern block. Individual heat control, drapes, and balcony. Cablevision included. Available Aug. 1. $110.00. To view contact caretaker, Ste. No. 104 or Boorman Investment Co. Ltd., 386-7521.

PARK TERRACE APTS — ESQ. Modern 1-BR suite. Avail. Aug. 1. $95.00. Cablevision, drapes. Close to shopping and transportation. Resident caretaker.

BOORMAN INVESTMENT CO. LTD. 386-7521

PRINCESS CHARLOTTE

467 LAMPSON ST.

1-Bed, $105

2-Bed, $125

Balconies — Pool — Parking

Manager, Ste. 104

Adults only

884 ADMIRALS RD. Modern 1-bedroom suite. Electric kitchen. Large living room with Cablevision. Dining room. Private entrance. No children. Rent $92. Phone 383-7233.

BERWYCK MANOR

46 BOYD ST.

1-Bed, $107.50

2-Bed, $120 and $122.50

Adults only

Manager, Ste. 201

ESQUIMALT. QUIET 1-BEDROOM suite, fridge and stove. Ground floor, private entrance. Close to shopping and buses. Adults. $85 per month. Available Aug. 1. 382-2536 after 5 p.m.

ROSEWOOD APARTMENTS 2508 QUADRA. Handy to shopping, quiet, free parking and cablevision. 2-bedroom suite, $165. Adults. 385-2625 or 385-8849.

DE LUXE 1-BEDROOM SUITE THE BELGROVE 1508 BELCHER AVE. AT OAK BAY CALL MRS. ETA WYLE, 382-7405

GROUND FLOOR, 3-ROOM SUITE. Stove and fridge. Gas for cooking included in rent. $87. Clarke and Wallace Realty Ltd. 385-8794.

1 BEDROOM SELF-CONTAINED, ground floor. Clean and sunny. Garage or parking. Separate entrance. 383-3441.

4-ROOM SUITE, GROUND FLOOR, suitable for elderly people. $45. North Park St. Phone 384-4952 or 479-3304.

OAK BAY, SEAFRONT, GROUND floor, fireplace, patio, 2 bedrooms, 2 bathrooms, $225. 388-5835.

1021 COOK ST. 1 BEDRM. RANGE, fridge, cablevision. $62.50 and $65. Royal Trust, 388-4311.

PLEASANT 5-ROOM APT. Stores, bus near. Suit quiet adults. Fairfield. 382-9083 after 6.

HOLLYWOOD CRES.—AVAILABLE Aug. 1st. 2-bedroom apartment, ground floor, heated. $90. 383-7949.

3 LARGE BRIGHT ROOMS, IDEAL location, lady, $55. 383-2904.

2-BEDROOM SUITE AVAILABLE Aug. 1st. Phone 477-1731.

VACATION GUIDE

SALT SPRING ISLAND

30 Minutes by Ferry from Swartz Bay

HARBOUR HOUSE HOTEL

"YEAR ROUND RESORT OVERLOOKING GANGES HARBOUR"

Spacious grounds include swimming pool, tennis courts, boating, picnics, clam bakes and fishing trips arranged for. Heated rooms and cottages. Well appointed dining room, serving home-cooked meals, seafoods, steaks, etc. Individual parties and receptions catered to. Reserve now for an American or European Plan Holiday. Write or Phone Phil and Tuppy Agar GANGES, BOX 98, PHONE 537-2133. Frequent ferries from Swartz Bay Tsawwassen and Crofton

WHERE TO GO THIS MONTH

LAKERIDGE

Beautiful and Unique Log Cabins! Located on a 230-acre private country estate, these brand spanking new spacious 1 and 2-bedroom modern cabins are all electric (complete with kitchen and bath). Each cabin is secluded in its own wooded grove on a large private lake with individual wharf and boat. Everything supplied, including barbecues, tennis court, large sunbathing float, lounge, best trout fishing on Salt Spring Island (privately stocked cutthroat and rainbow trout), horseback riding over scenic trails. Write or phone Ernie and Brenda Lowe, P.O. Box 800, Ganges 537-5681.

RAINBOW BEACH RESORT

FOR SUMMER FUN AND RELAXATION

Mr. and Mrs. Stacey, Rainbow Road GANGES, B.C.

ATTENTION CAMPERS Circle "K" Park Resort

Trailers and camping grounds, shelters available. A paradise on ST. MARY LAKE, excellent fishing, swimming and safe, sandy beach for children. Picnics, group camping, picnics arranged. Reasonable rates. Rte No. 1, Ganges, B.C. 537-5617

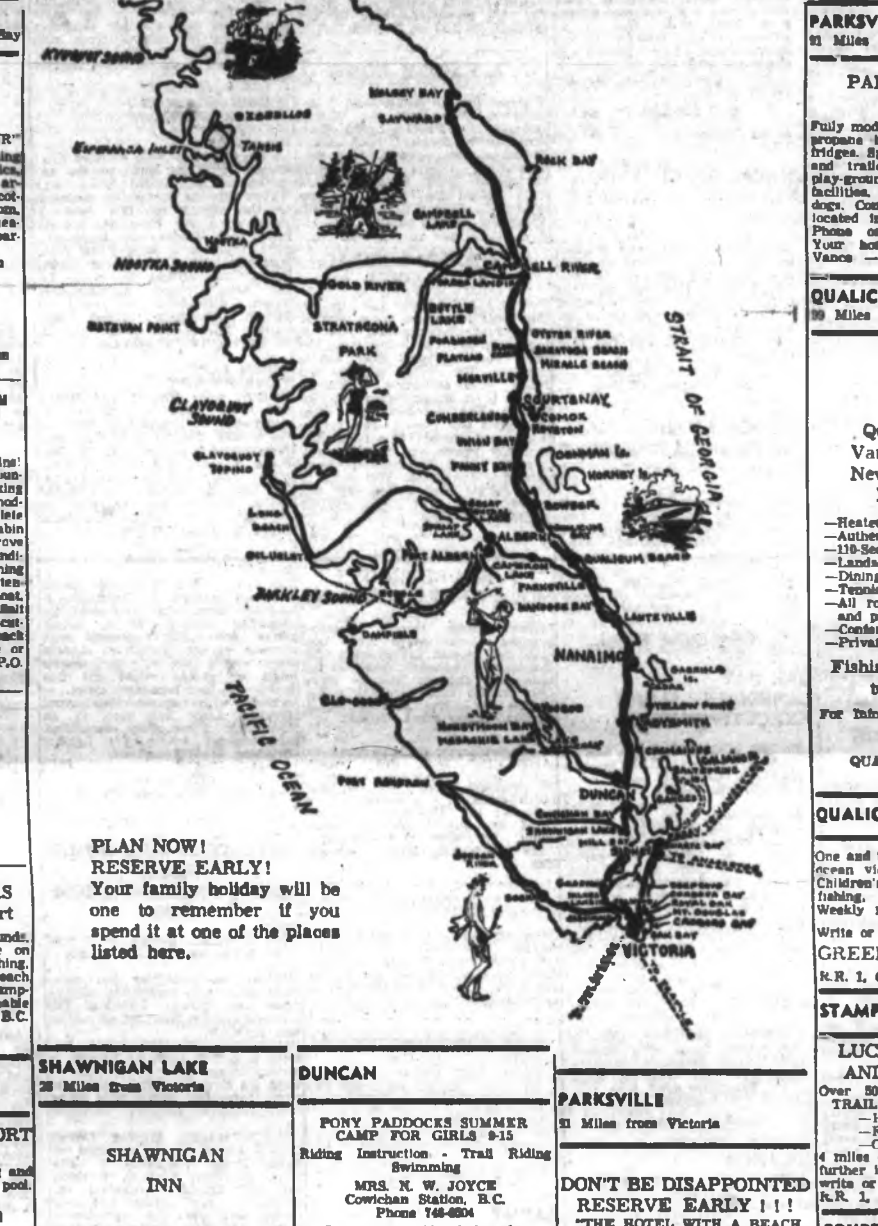

PLAN NOW! RESERVE EARLY! Your family holiday will be one to remember if you spend it at one of the places listed here.

WEIRS BEACH

15 Miles from Victoria

SAND AND SEA RESORT ON WEIR'S BEACH

1 and 2-bedroom cabins, tenting and trailer park. Fresh-water pool. Fishing, Boating. Your Family Holiday Land. 5121 William Head Road R.R. 1, Victoria 478-3884

SOOKE

21 Miles West of Victoria

MACDONALD'S BEACH RESORT

ALL-TIDE CEMENT BOAT RAMP (formerly Juan de Fuca Auto Court) 4 miles west of Sooke. 14 acres of nature's playground, on the beach. Housekeeping units, tenting and trailer park. Family picnic sites. Fine fishing, cafe and store. Alister MacDonald, R.R. 2, Victoria, phone 642-3053

GABRIOLA ISLAND, B.C.

GABRIOLA ISLAND

(Only ⅓ hr. by ferry from Nanaimo.)

Ideal family resort with ocean beach, swimming pool, badminton, miniature golf, etc., and lawns to the beach. Have a care-free holiday with excellent food.

TAYLOR BAY LODGE, GABRIOLA, B.C. 247-9211

SHAWNIGAN LAKE

28 Miles from Victoria

SHAWNAIRE RESORT

Vancouver Island's ideal family vacation spot. Modern, fully furnished cabins, suites on nice, safe beach. Free rowboats to children. Skiing, fishing, boating, launching, wharfage. Reserve now for real nice holiday. Ph. 743-2062, write, Box 108, Shawnigan Lake

RELAX

AND

ENJOY

YOURSELF

Have your favorite Victoria newspaper follow you to your vacation address.

Keep informed on local news. It costs no more. Just phone the Circulation Department.

SHAWNIGAN LAKE

28 Miles from Victoria

SHAWNIGAN INN

We believe you will not find anything to equal our facilities for a FAMILY HOME. We have had a major rebuilding project so that we can now offer you—FINE DINING and DANCING in the SHAWNIGAN ROOM.

Our other facilities include:

—GOLFING
—WATER SKIING
—INDOOR AND OUTDOOR POOLS
—SAUNA BATH
—LAKE TOURS
—SALT AND FRESH WATER FISHING
—TENNIS, ETC., ETC., ETC.

American Plan — Rates from $13 per day single, and don't forget our Budget Plan.

PHONE 743-2312

Or Write P. O. Box 40, Shawnigan Lake, V.I.

Only 28 miles north of Victoria, turn at Mill Bay.

MOUNTAIN VIEW RESORT LTD.

Family holiday resort. Self-contained cottages, 50 trailer spaces with complete hookups. Campsites on lake shore. Spacious playgrounds, safe beach for youngsters. Boat launching facilities. Book now for reservations. Lap dogs ONLY, please. Mr. and Mrs. H. M. Odegaard, Box 22, Shawnigan Lake. 743-2044

CHERRY POINT

28 Miles North of Victoria

FOUR OAKS

SAFE, SANDY BEACH QUIET COUNTRY ATMOSPHERE

Fully Furnished Housekeeping Cottages.

Quiet family resort. Salt water swimming on a sandy, shallow beach. Centrally located to riding, tennis, golf and fishing. Boats available. No dogs or pets, please. Cobble Hill P.O. or phone 743-2233.

DUNCAN

38 Miles from Victoria

KELVIN CREEK RANCH

(5 Miles South of Duncan)

All-year guided woodland and mountain trail rides, for adults and children. Reservations taken for young DUDE RANCHERS during July and August. Supervised Trail rides, swimming, hikes, etc. for boys and girls 8 - 15 years.

Jack and Mollie Archer, Cowichan Station, 748-6205.

DUNCAN

PONY PADDOCKS SUMMER CAMP FOR GIRLS 9-15

Riding Instruction - Trail Riding Swimming

MRS. N. W. JOYCE Cowichan Station, B.C. Phone 748-6604

Reservations Also Taken for Woodland Trail Riding

RANCHO DEL RIO DUNCAN

Children's Dude Ranch, 9-13
—All summer sports
—Trail riding
—Swimming
—Badminton

For information phone 479-1865 or 386-0135.

LAKE COWICHAN

CASTAWAY RESORT

RESERVE EARLY a small deposit will hold your cabin. Children welcome. Reasonable rates. Large self-contained family dwellings, each unit overlooking Lake Cowichan. Picnic sites, safe swimming for children, boat launching, skiing, fishing, tenting with modern facilities. Box 229. Phone 749-6461.

CEDAR-YELLOW POINT

12 Miles South of Nanaimo

FIELD'S POOL RESORT

BEAUTIFUL SEASIDE TRAILER AND TENTING PARK PICNICS

Every Conceivable Facility

200,000 HAPPY CUSTOMERS CAN'T BE WRONG

THE PERFECT HOLIDAY RESORT

No Dogs Please

Open June 1st thru Labor Day

For brochure write—Yellow Point, Ladysmith, B.C. 758-8819.

TILLICUM SEASIDE COTTAGES

for Families and Fishermen

20 Furnished Housekeeping cottages from 1 to 5 rooms. $18 to $60 per week. Tenting grounds, launching ramp, boat moorage and wharf in sheltered bay. Grocery store open daily. For reservations or brochure write or phone C. Pavey, R.R. 1, Ladysmith SK 5-1721.

ZUIDERZEE CAMPSITES AND TRAILER PARK

Complete trailer hookups, tenting, picnic grounds, trout and bass fishing, boat rentals, cement launching ramp, swimming with Olympic height diving tower and slide. Children's wading pool, sandy beach, water skiing and games. Groceries, lamp and marine gas. Exceptionally beautiful view across Quennel Lake. On Yellow Point Rd., 758-8809.

TO PLACE YOUR

CLASSIFIED WANT AD

PHONE DIRECT—386-2121

PARKSVILLE

21 Miles from Victoria

DON'T BE DISAPPOINTED RESERVE EARLY ! ! !

"THE HOTEL WITH A BEACH FOR A DOORSTEP"

ISLAND HALL HOTEL

PARKSVILLE, V.I., B.C.

There is so much at Island Hall to make it the favorite resort of many people. Situated on one of the most beautiful white, sandy beaches in well-known resort village on main Island Highway. Ideal place for summer vacations, weekends, or just any relaxing holiday.

—INDOOR HEATED SALT WATER SWIMMING POOL
—HOT TURBULENT POOL
—SAUNA BATH
—EXERCISE ROOM
—SHUFFLE BOARD
—TABLE TENNIS
—BILLIARDS, ETC.

So rain or shine, fair weather or foul — there is something to do.

Rooms in main hotel are refurbished and refurnished, nearly all with bathrooms; some de luxe rooms with sea view balconies. Annex rooms are large and commodious inviting family groups.

Excellent food, superior facilities for conventions and group meetings. Mid-day every Saturday and Sunday our famous hot and cold smorgasbord. For a day, a week, a weekend, you will find this is the ideal place.

20 new rustic style bedrooms all on ground floor, all facing the sea, and all with private bathrooms.

FOR INFORMATION AND RESERVATIONS

WRITE OR PHONE MRS. MARY SUTHERLAND OWNER - MANAGER PHONE 248-8225

GEORGIA VIEW AUTO COURT

Modern cottages on the beach. Complete tenting and trailer facilities with washrooms and hookups. Write or phone early for reservations.

R.R. 1, Parksville — 248-3261 Mae and Gordon Hood

PARKSVILLE

21 Miles from Victoria

PARADISE BEACH RESORT

Fully modern self-contained cottages, propane heat and cooking, electric fridges. Spacious tree shaded tenting and trailer grounds, hot showers, play-ground and games, and sports facilities. Families welcome. No dogs. Complete trailer facilities, all located in the heart of Parksville. Phone or write for reservations. Your hosts Norman and Lavena Vance — 248-6812.

QUALICUM

30 Miles from Victoria

THE GEORGE INN

Qualicum Beach Vancouver Island's New Experience in Resort Hotels

—Heated Indoor Swimming Pool
—Authentic Finnish Sauna Bath
—110-Seat Dining Room
—Landscaped Patio
—Dining Lounge
—Tennis Courts
—All rooms with scenic view and private bath
—Conference Rooms
—Private Dining Rooms

Fishing and Sightseeing tours arranged.

For Information and Reservations Write P.O. Box 207 QUALICUM BEACH, B.C. 752-9236

QUALICUM BAY

One and two-bedroom cabins with an ocean view, store and gas station. Children's play area. Good salmon fishing, also clams and oysters. Weekly rates from $35.00 to $50.00

Write or phone

GREEN GABLES RESORT

R.R. 1, Qualicum Bay Ph. 757-8351

STAMP FALLS

LUCKY STAR RANCH AND TOURIST PARK

Over 50 secluded TENTING and TRAILER sites, with facilities.
—HORSEBACK RIDING
—FISHING —HIKING
—OUTDOOR SPORTS

4 miles out Beaver Creek Rd. For further information and reservations write or phone B.C. (Rusty) Busby, R.R. 1, Alberni, B.C. 723-3688.

COURTENAY

134 Miles North of Victoria

RIVERSIDE HOTEL

Bill and Wilma Meuller

"INFORMAL HOSPITALITY AT ITS BEST"

—Lounge —Coffee Bar —Dining Room

Reasonable Rates Phone 334-3111

MIRACLE BEACH

13 miles north of Courtenay

GOLDEN ANCHOR RESORT

Half way between Courtenay and Campbell River. Drive through provincial park.

—Fishing, boating, marvellous beach.
—Cottages, de luxe housekeeping units.
—Trailer camp. Camping space.

Make your reservations now. Phone Courtenay 337-5016, or write Golden Anchor Resort, Black Creek, B.C.

CAMPBELL RIVER

165 Miles from Victoria

STRATHCONA PARK LODGE

Gold River Road, Buttle Lake Trout fishing, trolling, casting, fly fishing, boats all sizes avail., AAA recommended, comfortable lakefront cabins with bath, lodge, dining room, coffee shop, guided steelhead trips, sailing, exciting area to explore with new road into Gold River country. Phone Campbell River Radio, or write Box 616, Campbell River.

BAMFIELD

West Coast of Vancouver Island

BAMFIELD

West Coast Vancouver Island

Enjoy the serenity of an unspoiled fishing village. Hiking, boating, fishing, swimming, ocean beaches, etc.; paradise for artists, photographers and nature lovers. Lodge and housekeeping units open until Sept. 30.

Bruce and Pauline Scott AGUILAR HOUSE, Tel. Bamfield 21

PORT WASHINGTON, B.C.

BEAUTYREST LODGE

and Cottage Resort . . . 19 units. C/A.A.A., Gov't approved. Watch B.C. Ferries pass close by. Have fun in warm, filtered pool. Play tennis, archery, shuffleboard, golf. Go fishing or boating. Sleep on Beautyrest mattresses and dine in our new 'TOPAZ' room, or book a spanking-clean housekeeping cottage. Ph. 539-2358, Port Washington, B.C.

129 APARTMENTS TO RENT UNFURNISHED

P. R. BROWN RENTALS

OCEAN VILLA — 20 Olympic Ave. De luxe apt. with ocean and mountain view. Modern block with elevator and cable TV. Aug. 1 poss. Studio suite $102.

ROYAL INGLEWOOD—2100 Richmond Ave. Attractive 1 BR suite in new block. Wall-to-wall carpets, elevator, cable TV. Immed. poss. $128.

FAIRVIEW MANOR—508 Trutch St. New, modern block. All conveniences, incl. cable TV and elevator. 1 BR suite, $127.

WELLINGTON MANOR—1670 Fort St. Spacious suites in modern block. All conveniences, including elevator, cable TV. 1 BR suite. $110.

SEAVIEW TOWERS—438 Dallas Rd. De luxe highrise with terrific mountain and sea views. Viewing hours 11 a.m. to 8 p.m. weekdays or by appointment. 1 BR suite, $126.

P. R. BROWN & SONS LTD.

762 Fort 385-3435

NEWTON GARDEN VILLAGE

1738 NEWTON ST.

Near

Royal Jubilee Hospital

FEATURING:

Cablevision, heated year-round swimming pool, three children's playgrounds, individual heat control, private patios, laundry facilities, drapes to all windows.

FAMILY AND ADULT BLOCKS

For Information Please Phone

Mr. Bay, 385-8473

NO PETS

Westcott Rentals

CASA DEL MAR

1625 Richmond Road

Reserve your suite now in this lovely new Spanish style apartment block.

—Wall-to-wall carpet
—Cablevision
—Free Laundry
—Elevator
—Individual Heat Control
—Drapes
—Controlled Entrance
—1 Bedroom from $110
—2 Bedrooms from $138
—Opening date approximately September 1st.

Call Resident Manager

386-9453

See the Incomparable CHRISTIE POINT WATERFRONT GARDEN APARTMENTS

All suites have a view.

Estate surroundings.

Boating Dock.

2 and 3-bedroom units—FAMILY OR ADULT

Drive out Highway 1A to Craigowan Rd., Portage Inlet. Telephone 385-0644.

NO PETS

BURNSIDE GARDENS

Burnside at Tillicum

Bright Modern 2-Bedroom Suites and 3-Bedroom Town Houses

FEATURES—

WASHER, DRYER
COLORED APPLIANCES
PLAYGROUND
HEATED POOL
PRIVATE PATIOS
BALCONIES
FREE CABLEVISION
CHILDREN WELCOME
NO PETS

Phone 384-0084

RELIABLE TENANTS WANTED for main floor suite in duplex, 1-bedroom, stove and fridge included. Fairfield district. Near park and shopping. $85. 386-8634.

DE LUXE 2 OR 3 BEDROOM suite. Available now in Victoria's prestige high rise, Simcoe's. 385-3111.

The Mt. Edwards, 1002 Vancouver St. Two-bedroom, $98. Available immediately. Call Leo Pigert, Clarke & Wallace Realty Ltd., 385-8794.

2 BEDROOM SUITE, $137 laundry, parking, cablevision included. Near town and park. 417 Quebec Street. 388-2027.

BACHELOR SUITE. EXCELLENT view. Electric stove, fridge, Oil-O-Matic heat. $85. 727 Esquimalt Rd. 383-8032.

ESQUIMALT — 1-BEDROOM suite in 4-plex. Heat, range and fridge. $75. 614 Nelson St. 479-3554.

QUIET COUPLE FOR NEW 3 rooms and bath. Stove, frig and heat. $95. 386-1069.

MODERN ONE-BEDROOM SELF-contained, clean, central. $86. 385-9065.

TOWN HOUSE DUPLEX, 2BEDrooms. Fabulous view, wood paneling, ample storage. 383-2838.

2-BEDROOM LOWER SUITE. Central. Private entrance. 2529 Cook.

130 APARTMENTS WANTED

PROFESSIONAL LADY REQUIRES furnished or unfurnished 1-bedroom apartment in older house or private home. Park, Rockland or waterfront preferred, September 1st. Must be moderate rent. 388-5690 mealtimes.

WANTED BY GENTLEMAN, unfurnished, heated apt., 1-bedroom, living room, kitchen and bathroom on ground floor. Stove and fridge. Phone 382-0352 or 382-3930 evenings.

WANTED BY LADY. UNFURnished, heated apt. with large-size bedsitting room, bathroom and kitchen, stove and fridge. Phone 382-0352 or 382-3930 evenings.

SUITE FOR 3 MONTHS. ENDING October. No children. Apply Victoria Press, Box 524.

131 DUPLEXES TO RENT

$155—1566 SONRIA PLACE. Ultra modern side-by-side duplex. 2 bedrooms. Secluded patio and garden. Elec. range and fridge. No small children. Vacant. Call Rental Department, 385-8771 anytime.

BROWN BROS. AGENCIES LTD. 1125 Blanshard Street

BURNSIDE — Clean, heated, upper, 2-BR duplex. Gas stove. Avail. now. $75 mo.

BOORMAN INVESTMENT CO. LTD. 386-7521

SPACIOUS 3-BEDROOM SUITE. wall-to-wall carpet throughout; ground floor; heat, water and garage included. $120. Near Jubilee Hospital. Available Aug. 1st. 386-6443.

CORNER SIMCOE AND GOVERNment St. Ste. 154 Government. Living room, 2 bedrooms, kitchen and bathroom and garage. Immediate Occupancy. Apply P. J. Sinnott, 1012 Douglas St. 382-7271.

2 OAK BAY SIDE-BY-SIDE DUplexes. Fridge, stove, 1 bedroom, full basement, garage. Washtubs, fenced back yard. Unfurnished $115, furnished $135. 385-7348.

BED-SITTING ROOM, KITCHEN, with stove and fridge, heat and water. Suitable for working or retired person. Vic West. $35. 382-4197.

DUPLEX SIDE BY SIDE, AUTOmatic heat, stove and fridge, rent $55 per month. Available August 1. 2842 Rose St.

SOUTHGATE ST. — SxS DUPLEX. 2 bedrms, stove, fridge, available 16th August. $80. Royal Trust. 388-4311.

3-ROOM, SELF-CONTAINED upper duplex. Near Christ Church Cathedral. $52.50. 947 Meares St.

2-BEDROOM UPPER SUITE OFF Gorge Rd., $75. Heat and hot water included. 384-6105.

132 HOUSES TO RENT FURNISHED

FULLY FURNISHED 2-BEDROOM house near Gorge Vale Golf Course. No pets. Available August 1st to December 31st. $115 per month, including cablevision and water. Ph. 383-4241.

132 HOUSES TO RENT FURNISHED

FULLY FURNISHED 2-BEDROOM HOUSE NEAR GORGE VALE Golf Course. No pets. Available August 1st to December 31st. $145 per month, including cablevision and water. 383-4241.

COTTAGE FOR RENT 478-2908

133 HOUSES TO RENT UNFURNISHED

TENANTS WANTED. PREFERably retired couple, to live in and maintain cottage for nominal rent. Sidney area. Victoria Press, Box 500.

CADBORO BAY, 2 YEARS OLD, 4-bedrooms, 2 full bathrooms, sundeck, full basement, patio, fenced garden, double carport. $225 per month. One year lease. 658-5085.

PARTIALLY FURNISHED LOG cabin on good road, light, phone, good well. No plumbing. 478-3921.

4 ROOMS WITH HIGH BASEMENT near Woolco, automatic oil heat and hot water. 385-8503.

LANGFORD. MODERN 2 - BEDroom duplex for responsible tenant. $75. One child. 478-2225.

2-BEDROOM HOME FOR RENT. 384-7603.

5-ROOM HOUSE, $90 PER MONTH. 385-2330.

134 HOUSES WANTED TO RENT

HOMEFINDERS

—URGENTLY NEEDED! for a Lt. Comdr. and family; 3 or 4 bedrm. home up to $180 per mon. Aug. 1.

—URGENTLY NEEDED! 2-bedroom home for a nice couple with one child. Will pay up to $125 per month.

Call MARGARET WILSON, 388-4402 or 388-1588 after 5 p.m.

Shirley Philps Homefinders Ltd.

URGENT

EDMONTON EXECUTIVE With wife and two children

requires 3 or 4-bedroom home August 1. Will pay rent up to $150 per month. Please call Cliff Stretch, Victoria Realty Ltd., 382-8145 or 383-7436.

UNIVERSITY FAMILY (2 CHILdren) needs 3-bedroom unfurnished house September 1 on quiet street in Gordon Head, Cordova Bay or Cadboro Bay areas. Will sign 1 year lease. Up to $240 mo. Write R. Wilson, 5880 Kings Road, Vancouver 8.

WANTED—AUG. 1st

3-bedroom, full basement, to rent or purchase. Excellent references. Ph. RAY SMITH, 385-6741. Northwestern Securities Ltd.

2-3 BEDROOM HOUSE, REASONable rent, by responsible banker and family. Prefer near elementary school and off main thoroughfare. Mr. G. H. Gherbun, Box 180, Sechelt, B.C.

BY SEPT. 1ST IF POSSIBLE, 2 or 3-bedroom home, close to school. Non-smokers, non-drinkers. Reliable party, 2 children. $160 or nearest. Phone collect, Dave Lowry, Vancouver, 298-2087.

SELF - CONTAINED SUITE OR small home in Greater Victoria. 2 bedrooms preferred in the $80 month range. 479-3894 or call 478-8319 Sunday.

TEACHER REQUIRES FOR SEPT. 1, two-bedroom duplex, house or apartment, furnished or unfurnished. Saanich preferred. Reply Victoria Press, Box 557.

TEACHER, WIFE AND 2 GIRLS, 8 and 7 years, required 2-bedroom home with basement and garage. Excellent references. $130 per month. 383-2798.

TWO LADIES REQUIRE SMALL furnished home for month of August. Prefer Cadboro Bay area. Best references. Please call Mr. W. O. Cameron, B.C. Land, 386-5555.

YOUNG COUPLE, NO CHILDREN, wish to rent house $75 to $80 per month. September 1st or before. 479-5319.

IF YOU CANNOT SELL YOUR home we have reliable clients waiting to rent. Phone Mr. Keen, Boorman Investment Co. Ltd., 386-7521.

COTTAGE OR SMALL HOUSE BY responsible man in or near Victoria — reasonable — furnished or unfurn. J. Jondahl, 479-1817 after 6 p.m.

TEACHER WITH 2 CHILDREN requires 2 or 3-bedroom house or duplex by August 1. Fenced-in yard. Phone 384-9452.

WELL BEHAVED FAMILY, 4 children, require 3-bedroom house. City or country. Clean and total abstainers. $90. 385-6077.

YOUNG MARRIED TEACHING couple wishes to rent small furnished house, or apartment. Langford area. September 1st. 383-3885, 5-6 p.m.

SEMI OR UNFURNISHED HOUSE, Gordon Head or Cadboro Bay district. 2 bedrooms. 477-4605.

URGENTLY WANTED, 3 - BEDroom house, by August 1st. 385-7037.

URGENTLY REQUIRED 3 - 4 BEDroom house. References. 479-3669.

137 HALLS, WAREHOUSES, STORES, OFFICES TO RENT OR WANTED

CAMPBELL BUILDING, 1029 Douglas Street. Centrally located. Reasonable rents. 2 Parking Buildings nearby. Heat, Light, Water, Janitor and Elevator services all included. Generous allowance for repairs and alterations.

150	Sq. Ft.	$ 35.00	Per Month
212	Sq. Ft.	$ 45.00	Per Month
234	Sq. Ft.	$ 54.00	Per Month
272	Sq. Ft.	$ 56.00	Per Month
450	Sq. Ft.	$105.00	Per Month
505	Sq. Ft.	$115.00	Per Month
1049	Sq. Ft.	$225.00	Per Month

ARTHUR E. HAYNES (1966) LTD. 739 Fort Street Phone 386-8271

MODERN OFFICE

1 space only 584 sq. ft. in new building, corner McKenzie and Quadra. Lots of parking.

C. SINDEN

Office 383-7276 Res. 479-6158

Town & Country Realty Ltd.

MODERN OFFICE SPACE FOR lease, approx. 900 sq. ft., in The Professional Centre, 1106 Cook St. For information call 382-8282.

624 FORT. MODERN GROUND floor offices, telephone answering and receptionist services included. 385-2446.

ESQUIMALT PLAZA — VACANCY — 880 sq. ft. The Royal Trust Company, 388-4311.

OFFICE SPACE FOR RENT. RENovated. $65—$88 monthly. 813 Fort St. 388-5471.

WHITE EAGLE FOR WEDDINGS, dances, catering, etc. 383-9828.

RETAIL STORAGE AND OFFICE space. 514 Fort. 388-5471.

LARGE STORE, HILLSIDE-Quadra area. 478-5138.

141 MORTGAGE LOANS AND INSURANCE

2nd MORTGAGE LOANS FROM PRIVATE FUNDS WITHOUT BONUS

At a fully disclosed and reasonable interest cost chargeable only from the date of loan to the day of payoff. May be paid off any time without penalty.

I CAN USUALLY OBTAIN A HIGHER PRICE for your second mortgage or agreement. VICTORIA and UP-ISLAND. Your document can be appraised for immediate sale for cash without obligation or I will arrange a loan against the document to save you money if this plan is best for your circumstances.

REFINANCING A SPECIALTY COUNTRY MORTGAGES GULF ISLANDS, SALT SPRING, SIDNEY, SHAWNIGAN, SOOKE, LANGFORD, METCHOSIN

VACANT LAND AND LAND DEVELOPERS' LOANS ANYWHERE

Please call Mr. Thomas at

DOUGLAS HAWKES LTD.

817A Fort St., 384-7126; res., 479-6909

PREFERRED LOW INTEREST RATES FOR RESIDENTIAL MORTGAGE LOANS INCLUDING BUILDING LOANS ARE NOW AVAILABLE THROUGH P. R. BROWN & SONS LTD.

762 FORT ST. 385-3435

141 MORTGAGE LOANS AND INSURANCE

MORE THAN
10% YIELD
1ST AGREEMENT

If you would like to receive an interest yield of more than 10% on an investment of $7,000 then phone J. D. SMITH, 385-6741.

2ND MORTGAGE
12%

$4,500. Well secured second mortgage on a private residence paying 12 per cent interest on a 3-year term. Phone J. D. SMITH, 385-6741.

$1,300, 2ND MORTGAGE REQUIRED on private residence. 12% interest, 3-year term. Good convenant.
PHONE J. D. SMITH
385-6741 or Even. 383-5894
Northwestern Securities Ltd.

MORTGAGE LOANS
First mortgages available up to any amount at current interest rates. Quick decisions.
BROWN BROS. AGENCIES LTD.
1125 Blanshard St. 385 8771

FIRST MORTGAGES REQUIRED by builder. $10,000 to $11,000 (70% of value of sale), on new homes being built in Greater Victoria and selling for $14,500 to $15,000. 8¼% offered. Complete particulars from Mr. Jones, 383-2226. UNIVERSAL BUILDERS.

MONEY TO LOAN ON MORTGAGES, quick decisions, also agreements and mortgages purchased for cash. See us for top price.
A. BERNARD & CO. LTD.
655 Fort Street 384-5335

BEAUTY SALON FOR SALE, centrally located. A going concern. Illness forces sale. $1,500, terms. Victoria Press, Box 544.

142 WANTED TO BORROW

MORTGAGE INVESTMENTS

1st Mtge., new 1,350 sq. ft. home on 10.5 acres of sea view. $10,000 to yield 9½, $200 per month, 5-yr. term.

1st mtge., on downtown 7 suites, $29,000 value. $7,700 to yield 10%, $135 per month, 5-yr. term.

1st mtge., new home on 6 acres, Blenkinsop. $10,000 to yield 8%, $125 per month, 5-yr. term.

1st mtg., Gorge waterfront. $17,000 value, $10,000 to yield 10%, payments $150, 5-yr. term.

1st mtg., Beaver Lake area. 7-rm. home, 4 acres, $20,000 value, $10,000 to yield 8½%, $100 per month, 5-yr. term.

These are excellent investments! More information by phoning 386-3231 COLONY REALTY LTD.

143 REVENUE PROPERTIES WANTED

NEVER — — —
No never have we had such demand for revenue-bearing properties. New Victorians from outside the province have called into our offices at Woodwards Mayfair Shopping Centre to inquire for these and we have literally dozens of prospective purchasers for your property. We compromise immediate showings, so be sure you call today. Ask for LORRIE KIRK, 386-2955.
MAYFAIR REALTY LTD.

144 REVENUE PROPERTY

ESQUIMALT DUPLEX
Wonderfully located near the OLD ENGLAND INN. Original up and down with separate entrances. Approx. 1,200 sq. ft. up, consisting of living room with fireplace, dining room, 2 bedrooms, kitchen and bath, steadily rented $90 monthly. Approx. 1,800 sq. ft. on main floor with similar accommodation PLUS 2 large bedrooms in the high basement, owner occupied. Separate garage. Over ½ acre of semi-secluded property. Ideal for the larger family seeking additional income.
Priced at $25,000
For full details, call 384-8126 or 385-0795—MR. GREENE.
PEMBERTON, HOLMES LTD.
1002 Government Street

16 SUITES
ALWAYS RENTED
Low rental, 16-suite apartment can be yours with a low down payment or the owner will consider a duplex, a house or good mortgage as down payment. This apartment is in excellent condition and worthy of your inquiry. Full price $85,000. Phone 385-6741 or evenings 383-5684.
J. D. SMITH
Northwestern Securities Ltd.

BEAUTIFUL HOME IN CHOICE part of Oak Bay, completely remodelled in and out. New wiring, copper plumbing, furnace. Contains one 1-bedroom suite, one 2-bedroom suite and two bachelor suites. Full basement with garage and a lovely garden. Better built than most. Owner abroad. Demands quick sale. Asking $37,000 on a net of $3,000 per annum. A sound investment at 8 per cent. A clear title. Phone 386-7215 evenings. Principals only.

BUSINESS BLOCK
Only 10 years old, consisting of 4 stores, total 4,800 sq. ft. (all rented), plus owners attached 1,100 sq. ft. 3-bedroom home and 2-car garage. Building is reinforced concrete block designed for 2nd storey. For more details call WALLY WOOD 385-6741, Northwestern Securities Ltd.

LEGAL TRIPLEX
One-bedroom suites, self-contained, rentals $85 per month each. Building and utilities in perfect condition. Stoves and fridges included. Excellent street near Parliament Buildings and Beacon Hill Park. Full price $21,500. Terms. F. COLOMBIN 382-7276.
Town & Country Realty Ltd.

4-SUITER
HI-RISE AREA
Spotless city conversion with full basement. Close to Beacon Hill Park and downtown. No vacancies. Over 10% net return on full price of $24,800. Call RUDY ROST, 384-0581. HAGAR & SWAYNE LTD.

SxS DUPLEX
Modern side-by-side duplex close to town and Beacon Hill park. 2 bedrms. ea. side, lge. living rm. plus sep. dining rm. Full basement. Immaculate condition. $25,900 with terms. R. HANSON, ISLAND HOMES LTD., 386-7545, Res. 477-3726.

FAIRFIELD
Side-by-side duplex, near park and sea, white stucco, 2 bedrooms each, oil heat, electric kitchen and dinette, basement, drive-in garages. By owner. Full price, $29,500. $15,000 cash to mortgage. 386-6228 evenings.

OAK BAY DUPLEX — 2 LARGE bedrooms, large living room with fireplace, kitchen with large eating area. 4-pce. bath, full basement and drive-in garage each side. $25,900. Call CLIFF SALMOND of GARDNER AGENCIES LTD., 385-1448 or 477-3626.

IDEAL LOCATION
One of the city's better duplexes. 3 bedrooms and 2 bedrooms, full basements, cathedral entrances.
$33,500
NEIL A. FRASER
383-0042 Executive House

ESQUIMALT SIDE-BY-SIDE DUPLEX, 2 bedrooms, full basement, Oil-O-Matic heat, fireplaces. Excellent revenue. 7 per cent mortgage. For sale by owner. For appointment to view phone 385-1938.

DUPLEX—OAK BAY SOUTH. SIDE-by-side, 2-bedroom. Full basement. Near new condition. $25,500. Private sale. 477-2032.

REVENUE HOUSE OR FAMILY. Basement. Close in. Private sale. 383-2395.

MODERN, 9 AND 11 SUITE apartment. City. 388-5471.

144 REVENUE PROPERTY

ROCKLAND - BURDETTE
REVENUE
OR
10-ROOM RESIDENCE
$19,950
1st time on the market since 1927 . . . immaculate older property—at present used as revenue, located just off Cook St. on a lovely lot. Could easily be used as a 5-6 Bedroom home. Revenue at present is $190 NOT INCLUDING THE SPARKLING OWNER'S 1 BEDROOM SUITE . . . For further details please call DICK JAMES, 385-2481.
Swinerton, Stewart Clark Ltd.

20-UNIT
MOTEL
Plus SEPARATE living quarters. Consisting of LARGE living room, cabinet kitchen, two bdeROOMS and bathroom. Also an EXTRA SUITE suitable for staff, etc. Rental units are fully furnished and very seldom unoccupied. This well established motel has approx. $29,000 gross income, and is situated CLOSE TO VICTORIA on landscaped lot of approximately 3 ACRES. Full Price $155,000, terms.
LEONARD YEO
384-0531 (24-hr. Service)
HAGAR & SWAYNE LTD.

SIDE-BY-SIDE DUPLEX
$23,900
Oak Bay border. Transportation and shops close by. Each side has 2 bedrooms, living room with fireplace, kitchen with electric stove, fridge, washer and dryer. Ample parking. No basement, but good storage at the back. Electric heat with separate meters. A-1 condition throughout. Good financing can be arranged. Large valuable corner lot. To view call
EDITH GUTEMAR
RITHET AGENCIES LTD.
382-4251 OR 385-8042

$1,500 DOWN
DUPLEX
ON TWO LOTS
APT. ZONED
This property cannot help but increase in Value — corner lot is Vacant and the other one is a fully rented up and down duplex in top shape. Rents will make the payments until you are ready to utilize the land. This one is good. Apartment builders take note.
Price — $17,950
Mr. Evans, 383-2157, eves. 479-7217
WESTERN HOMES LTD.

JAMES BAY
4 self-contained suites, nice stucco building, full basement. Under garage. Asking $23,500 with $6,000 cash.

FAIRFIELD
Side-by-side duplex plus owner's suite in basement. Hot water heat. Asking only $17,500.
To view call JACK BROWN at 384-8126 or 384-4978.
Pemberton Holmes Ltd.
1002 Government Street

PANDORA DUPLEX
NEW EXCLUSIVE
Renovated throughout with good taste and care. Total rental $180 p.m. Steady tenants. Double carport. 60 ft. apart. zoned lot. $4,500 down and $120 P.I. will handle. Must be seen for full appreciation. Appointments a must, please. Call 385-8012 anytime.
Price $17,950
BRYAN LEVERTON
Real Estate

IDEAL LOCATION, 100% occupancy. 7 single furnished rooms, 3-rm. unfurnished owner's suite. Large communal kitchen. New roof, stucco exterior, well maintained. MINIMUM UPKEEP $28,500
UP and DOWN DUPLEX — 100% occupancy. 3 rooms up, 2 pce. bath, separate entrance. 4 rooms down, 3-pce bath, extra room and 1-pce bath in full basement. New oil heating. Clean and well maintained, new roof $13,900
ADELINE NICHOL 388-4461
Shirley Philps' Homefinders Ltd.

FAIRFIELD—REVENUE
$24,950
This large gracious home is presently operated as a boarding home for elderly ladies and shows an excellent return. Walking distance to all services. Fully furnished this property is a real money maker in its present role, or could be a large family home in desirable area. For full details, please contact A. M. Chandler at 388-4294, Bastion Square Properties.

GOOD INVESTMENT
2 — 3-bedroom, 2 — 1-bedroom suites, 2 double carports. Large easily kept lot. Rents $400 month, nets 10 per cent plus on investment. Immaculate condition. Asking $38,950 Terms or trade.
FORBES TOOTHILL
388-5155 Res. 386-2908, 385-8035
Commonwealth Trust Company
623 Yates Street

TRIPLEX
—Separate Entrances
—Separate Meters
—Fridges and Stoves
—Separate hot water tanks
—Copper plumbed
Very good Value and priced to sell at $14,900 with a low Down Payment.
DON FRASER
385-6741
Northwestern Securities Ltd.

BEACH DRIVE
FOUR SUITES
Superior location near Marina. All suites have excellent sea view. Located on valuable corner lot. All suites are self-contained and mostly furnished. Automatic oil hot water heat. For full particulars phone MARK ZABEL at 382-4251.
RITHET AGENCIES LIMITED

Large Revenue
BAMFIELD PARK — Four suites neat as a pin. Lower two furnished, upper two with view. Generous lot, high location.
Asking $14,900
Shown by appointment only.
Al Nosal 385-3435
P. R. Brown and Sons Ltd.

4 SELF-CONTAINED SUITES
FULL PRICE $22,000.
CLEAR TITLE.
Close to downtown, yet on a quiet boulevard street. 3 units rented at $80, $70, $65 and good suite for owner. 2 Apts. fully furnished. Exceptionally good conversion of a fine home. MRS. GALLEY, Northwestern Securities Ltd. 385-6741 or 385-2036.

FAIRFIELD REVENUE
Call now to inspect this excellent Oscar St. property. Grosses $363 per month. Top rental record. The building is in excellent shape throughout. Now reduced to $21,500. Call 385-6741 and ask for PETER W. BARDON.
Northwestern Securities Ltd.

REVENUE PRODUCER
Two stores and 3 suites, steady full occupancy, all on own heating and meters, easy management. Proven shopping location. Net income $2,785 per year. Call
386-3941 Day or Night
MARCONI REALTY 620 VIEW ST.

11-SUITE APARTMENT BLOCK
BRAND NEW
AND FULLY RENTED
Only $20,000 down on this most attractive quality-built block, easy to look after and an excellent rental area. Full price $98,500.
H. G. Stricker, 388-4294 or res. 382-4154
Bastion Square Properties

THINKING OF
HOME IMPROVEMENTS?
Check the Building Supply Classification No. 61 in the Classified for daily bargains.

TUMBLEWEEDS

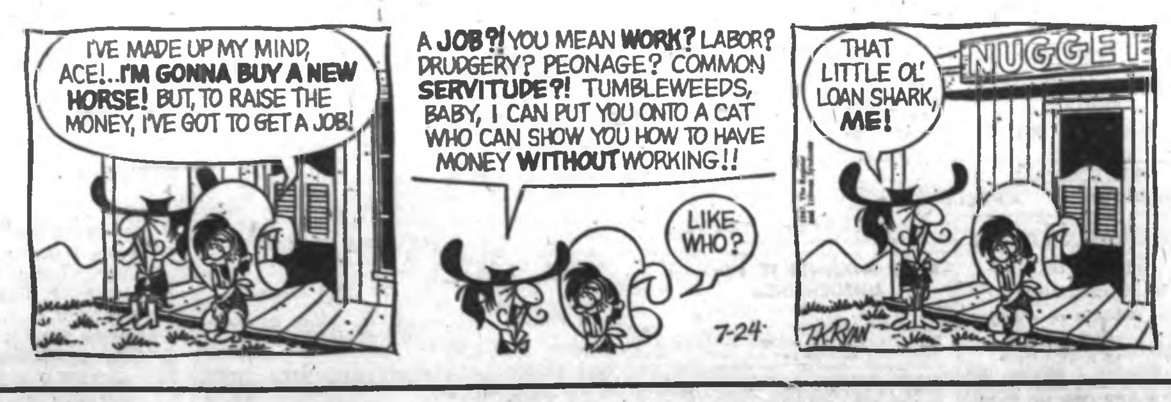

145 BUSINESS OPPORTUNITIES

1. RESORT OPPORTUNITY
Unlimited opportunity in VAN. ISLAND'S finest recreation area. 9 beautiful acres. 300' of choice lakefront; 8 fully furnished units showing 90 per. occupancy. This court has every item required, from riding lawn mower to band saw, from lawn furniture to boats and it is all in tip-top shape. For expansion purposes or to keep as is, a buyer cannot go wrong as the potential is truly unlimited. This must be sold for personal reasons and owner has put realistic price of $69,500 on everything, land, buildings, chattels—good terms. For all particulars, BOB TURNER at 746-6161 evenings and weekends, 749-3404 (anytime).

2. A DANDY
Where can you find a better buy? Small general type store with Imperial gas pumps doing $150,000 a year with excellent profit picture. Purchase price of just $18,500 (plus stock at cost) includes best of fixtures, gondolas, electric cash register, electric slicer, carts, etc., etc., a 41 ft. furnished trailer, good parking—located south of Nanaimo in good residential area near the sea. Long-established. Buildings, etc., in best of repair, store, building and land on long term lease at just $100 per month. Excellent books kept and show outstanding income to anyone who can work. Owner's reason for selling? "Too damn busy." The finest business listing on the Island so contact BOB TURNER now at 746-6161, evenings and weekends, 749-3404 (anytime).
J. H. WHITTOME & CO. LTD.
Duncan

Ideal Man-Wife Set Up
Guest Home Near the Castle
5 Blocks to Town ! !
Gross income $20,000 plus
This just has to be one of the cleanest homiest guest homes in the city. It is so restfully furnished, with fine accommodation for the owners. Never a vacancy. If properly managed, a man and wife could live here, drive a car, and earn about $10,000 before taxes. Meals are on a schedule, the kitchen is easy to operate and the guests are all ambulatory — no need to play nurse-maid. In Craigdarroch area amongst trees, this will hold its real estate value for many years. All furnishings, equipment included at $59,000. Owner will consider reasonable down and balance by agreement OR TRY TRADING. IT'S FUN. Your real estate "dog" could be our cup of tea!! WILLS OF WHITTOMES, 388-4271. J. H. Whittome & Co. Ltd., 706 Fort Street.

14-UNIT MOTEL
$55,000 FULL PRICE
Due to downtown location, this older type motel has a steady year-round income. Comfortable 3-bedroom home for the owner. Down payment only $30,000.

PARKSVILLE
RETIREMENT TRIPLEX
On over an acre of treed parklike grounds, this modern 3-bedroom home has 2 attached rentals bringing in $120 per month. Furnishings included in the full price of $25,000, down payment $6,000.
For further details, please contact Fred Westnedge, c/o Nanaimo Realty Co. Ltd., 17 Church Street, Nanaimo. Phone 754-2311 or Evenings 754-7670.

YORKSHIRE TRUST COMPANY
737 Fort Street

FIRST TIME LISTED
COFFEE SHOP
Ideal location on Island Highway; 20 minutes from town. Not very many opportunities of going into business for yourself come on the market at the price being asked. Building including all equipment necessary for this type of operation plus large blacktopped lot plus adjoining lot and 2-bedroom cottage located at busy intersection all for the low price of $17,300 cash, or can be handled on low down payment and generous terms. For more information on this exclusive listing call BOB SQUIRES, 384-0514; residence 478-2370.

IDEAL MAN-WIFE OPERATION
This most distinctive restaurant right in the centre of things, has the most unlimited potential. During the summer season you can make a whole year's handsome net of about $15,000, plus 8 months of normal net. Adjacent offices, department stores and outstanding tourist attractions guarantee a steady traffic. About $35,000 financing available and owners will accept any reasonable offer for their equity such as lots, house, or mortgage paper at market value plus a minimum cash payment. Hurry on this. Oh, yes, forgot to say you can sub-lease unused area for about $100 per month. Good lease available.
Wills of Whittomes
J. H. Whittome & Co., 388-4271
706 Fort Street

A SERIOUS
BUSINESS OPPORTUNITY
Chemical Co. with established accounts consisting of drug stores, hardwares, food stores, etc., located in the Victoria area, requires Jobber Distributor to service said accounts. Product is without competition and is used by every household.
It is well supported by a strong advertising campaign and has had many favorable press releases.
Jobber must be either a well established business concern or a highly reputable individual.
There will be an initial investment of $2,000 for inventory only.
Please apply in writing to:
MAG International Chemical Ltd.,
640 Burrard St.,
Vancouver, B.C.

VICTORIA MOTEL
CHECK THE FOLLOWING
—Located close in.
—Ten de luxe units.
—Lovely owner's quarters.
—Year-round income.
—Revenue steadily increasing.
—Excellent value.
—Substantial payment required.
For information on this exclusive listing call Tom Mottershead at Victoria Realty Ltd., 383-9145 or res. 383-6039.

CITY CENTRE
3 STOREY BRICK BLDG.
FOR SALE OR LEASE
CORNER LOCATION, HEAVILY REINFORCED, 3 STOREYS AND BSMT. FREIGHT ELEVATORS WOULD READILY CONVERT. PARTLY LEASED, 2½ FLOORS AVAILABLE FOR LEASE. OFFERED FOR SALE AT $149,500. TERMS AVAILABLE. PLEASE CALL MR. CUSTANCE OR ANY OF OUR REPRESENTATIVES, 385-2481.
SWINERTON, STEWART CLARK LTD.

LIGHT INDUSTRY
LEVEL 60'x120' LOT FOR PARKING TRUCKS, ETC. SMALL IMMACULATE HOUSE FOR OFFICE AND STORAGE. ELECTRIC HEAT. CLOSE TO TOWN. LOW TAXES. PRICE, $9,300.
J. C. (JACK) WALDRON
J. A. HENDERSON REALTY LTD.
389-1489 385-9741

4-CHAIR BARBER SHOP IN THE busiest shopping centre in Victoria. Price $10,500. Ph. evenings, 383-3729.

UP AND DOWN DUPLEX, $7,500. Cash. City. 388-5471.

145 BUSINESS OPPORTUNITIES

SUBURBAN GROCERY
AND
LIVING QUARTERS
LAND, BUILDING AND
BUSINESS
$27,900 WITH TERMS
CALL
GEORGE BLACKBURN
385-7707 OR 386-0849
MEARS AND WHYTE
OAK BAY REALTY LTD.

from ANTIQUES
thru GIFT SHOPS
to ZOOS
TO BUY OR SELL a Victoria business
contact
BILL TYSON
Free appraisal and quick results.
388-4271
J. H. Whittome & Co. Ltd.
706 Fort Street.

HARDWARE — MARSHALL Wells Store available in thriving British Columbia town. Good logging area and excellent summer resort. Sales in excess of $125,000 per year. Cash to handle $25,000. For further details, contact W. C. Busby, Development Manager, Marshall Wells Limited, 540 Carrall Street, Vancouver, B.C., telephone MUtual 1-8211.

4 STORES, 5 STES. UP
Corner location (in city). Separate meters. Medium low rents. Building in good condition. New oil furnace, wiring and copper piping. Stoves and fridges. Will show 10 p.c. on investment at asking price of $36,500. Terms.
J. M. Taylor, 388-5555
Eves. 384-9902 B.C. Land

CANDY AND GIFT SHOP WITH separate candy kitchen, located in booming Vancouver Island city. Excellent lease, Main St. location. Last year's volume $28,000. All imported and domestic lines carried. Ideal for husband and wife. Modern fixtures with air conditioner. Owners would like to retire. Price $12,000 with stock at invoice. Victoria Press, Box 507.

MODERN BEAUTY SALON
Strategically located. Shows good returns after 2 years in operation. Perfect for one. Close Mondays. Full price only
$2,500
D. OKKER, 478-4301
A. BERNARD AND CO., LTD.
655 Fort St. 384-5335

REST HOME
NET PROFIT 1966 OF $16,000
Licenced for 12 guests, never a vacancy, fully furnished, high view location, spacious grounds. Penthouse suite for owner. Good terms with substantial down payment. Call BILL McCULLOCH, 385-2471 anytime. Johnston & Co.

4-SUITE APARTMENT, A-1 SHAPE. GROSSING OVER $4,000 A YEAR. ONE-BEDROOM SUITE AND THREE TWO-BEDROOM SUITES. CLOSE TO ALL SERVICES. ASKING ONLY $35,000. TO VIEW PLEASE CALL MR. DYER, 385-9794. Res. 385-4908. CLARKE & WALLACE REALTY LTD.

CITY REST HOME
19 GUESTS
Well established. Showing excellent returns. Beautifully furnished home. Call MRS. SIMPSON, 385-6741. Northwestern Securities Ltd.

THRIVING MEAT MKT
Located in Fairfield and showing a good net profit. Building, complete modern equipment. Modest down payment required. Jack Henderson of J. A. Henderson Realty Ltd. 385-9741 anytime.

FOR SALE — VERY WELL equipped rural V.I. Machine and Welding Shop with 4-bedroom, 2 bathroom home on over an acre of land. Prospective buyer should be good mechanic. Full price $70,000 with terms arranged. Victoria Press, Box 540.

COIN-OP CAR WASH
Fully automatic, 3 bays, busy location. Good lease. Ideal one man part time operation. Full price $10,700. By owner, 479-4457.

MAJOR SHARES IN A LOCAL limited company for sale. Business doing extremely well with greater possibilities for the future. Illness sole reason for selling. Victoria Press Box 555.

SMALL STORE AND HOME
For only $11,900 on Burnside Rd. Easy terms. Phone L. GILES, 385-2471 (anytime) Johnston & Co. Ltd.

ESTABLISHED RETAIL BAKERY store. Grossing over $80,000. Full information available to principals only. Write Victoria Press, Box 539.

FOR SALE OR TRADE FOR small acreage. Country store, gas, oil, living quarters. A good living, on main highway. Box 1503 Stettler, Alberta.

ANTIQUE SHOP ON TOURIST route, lock, stock and lease; $12,000 cash; no offers; principals only. Victoria Press, Box 498.

GOOD OPPORTUNITY, A GOING concern. Tastee Freeze ice cream truck. Further information. Ph. 384-4966.

ANTIQUES, GIFTS AND MUSEUM. Near Victoria. Valuable property plus 6-room house. Take house trade. Phone 656-3440 or 656-2722.

DOWNTOWN CAFE — Excellent location. $5,500. Call CLIFF SALMOND of GARDNER AGENCIES LTD., 385-1448 or 477-3626.

COFFEE SHOP FOR RENT, ALL equipped. Ready to go. On Trans-Canada Highway. Ph. 478-2508.

ESTABLISHED REAL ESTATE and insurance business. 383-0632.

COMMERCIAL BUILDING, 4,000 sq. ft. 514 Fort. 388-5471.

146 BUSINESS OPPORTUNITIES WANTED

HOTEL, MOTEL OR BUSINESS required in Victoria, $20,000 cash and security. Phone Mr. Richards, Strathcona Hotel 383-7137.

147 EXCHANGE REAL ESTATE

SOUTHERN VANCOUVER ISLAND Grocery store and lakefront home. Lock, stock and barrel $62,000. Owner will exchange for Victoria property. MR. BACON, 388-4271. J. H. Whittome & Co. Ltd., 706 Fort Street.

149 LISTINGS WANTED

Nanaimo Realty Co. Ltd.
A COMPLETE INTEGRATED COMMERCIAL REAL ESTATE SERVICE
We can sell your Business, Farm or Waterfront Property. We can build you premises to suit your business. We can help finance or refinance the sale of your business or commercial property.
To list your business or use our services, write or phone Frank Ney or Chas. Singleton at Nanaimo Realty Co. Ltd., 17 Church Street, Nanaimo, B.C. Phone 754-3311.

FOR IMMEDIATE RESPONSE AND QUICK ACTION ON THE SALE OF YOUR OUT-OF-TOWN HOME OR PROPERTY PHONE NOW. REX W. HUGHES, 479-3576, COLONY REALTY LTD. 386-3231.

150 HOUSES FOR SALE

KER & STEPHENSON
LIMITED

VIC. WEST
3 BEDROOMS
$11,850
With a low down payment you can own this older home which has been skillfully renovated. Also has a delightful garden. Close to all conveniences. Oil heat. Electric hot water. Call W. H. Felton or E.J. Higgin, 385-3411.

NEAR GOVERNMENT HOUSE
A custom built bungalow in a beautiful setting, comprising carpeted ent. hall, spacious, bay windowed, living room, Full sized dining room, three bedrooms. (All with oak floors). Vanity type bath. Large bright kitchen (with built ins) and lots of cupboards and adjacent laundry room. Mother will enjoy the view of the back rose garden patio and fish ponds. Full hi-basement with finished rooms workshop, wash room and shower. Lennox Heating, drive-in garage. Many many more features too numerous to mention here, in this like new.
Executive type home
Priced right at $35,000
Call H. B. Craig for an appointment to view. Office, 385-3411 Home 384-5544.

"ENJOY"
Your long looked for retirement in beautiful surroundings. This attractive 16-year-old home is not large but contains 3 bedrooms, medium sized L-shaped living-dining room with workable kitchen with eating area. This is all situated on an attractive lot with seclusion and a lovely garden with numerous fruit and nut trees. In a select area near the city and priced to sell at
$20,500
A. L. Wagner 477-2989

CHARM, SPACE AND SECLUSION IN SIDNEY
$21,500
Beautifully planned and finished in new spotless condition this most attractive property is ideal for country living and for boat owners, being close to good marinas and protected anchorage. Wall-to-wall carpets, excellent plan, 1,200 sq. ft. and full high basement.
J. H. Ford, 384-1863
A. L. Wagner, 477-2989

GORDON HEAD
CASA MARCIA CRESCENT
$24,500
NEW—3-bedroom home in an appreciating area close to University. Double carport, large sun deck, 1½ bathrooms, full basement roughed in for additional accommodation.
THIS COULD BE THE HOME YOU ARE LOOKING FOR—BE SURE BY MAKING AN APPOINTMENT TO VIEW.
Derek Rayner, 385-3411

OAK BAY
LANSDOWNE SLOPE
EXECUTIVE HOME
PRIME LOCATION
IMMACULATE CONDITION
MATURE GARDEN
EXPANSIVE VIEWS
A 3-bedroom home, the master bedroom twin sized, large living room with attractive fireplace, dining room, kitchen with eating area, family room, ALL ON ONE LEVEL. Full basement and drive-in garage. The asking price of $38,500 includes wall-to-wall broadloom and drapes. EXCLUSIVE—APPOINTMENTS TO VIEW WITH RUSS FITZSIMMONS, 385-3411.

DUPLEX
2 bedrooms each side. Close to city centre. Long term tenants. Full cement basement, carports. Large 6 per cent N.H.A. Mortgage. Priced for quick sale
$22,500
A. L. Wagner

UPLANDS
4-BEDROOM BUNGALOW
2½ BATHROOMS
Here is an EXCELLENT home for the YOUNG EXECUTIVE with a family. Lovely large living room, guest size dining room well arranged elec. kitchen, utility area, 3 twin size bedrooms and 1½ bathrooms. Full basement with 4th bedroom, bathroom and large rec. room. Beautifully landscaped, 2-car garage, many extras. Real value at $37,500.
385-3411 Mr. Fatt 383-6536

WATERFRONT SPECIAL
GORDON HEAD
EXCLUSIVE—TERMS
Very attractive bungalow situated among lovely homes with a SEA VIEW BEYOND DESCRIPTION. Large living room and dining room with picture windows, 2 nice bedrooms, ample closets. Dream kitchen, breakfast area, lots of cupboards. Full basement, fireplace in rec. room area and space for 3rd bedroom on ground level with large windows facing the sea. LUXURIOUS WALL TO WALL CARPETS AND DRAPES INCLUDED. Beautifully landscaped. SPOTLESS CONDITION inside and out. Many extras.
$35,500
385-3411 Mr. Fatt 383-6536

GIVE UP?
TIRED OF LOOKING?
Custom build, exactly what you want and save hundreds of dollars. Enquire about low cost N.H.A. financing.
KASAPI CONSTRUCTION CO. LTD.
Call 388-6181
Ask for Jack Davis

BEAUTIFUL HOME IN CHOICE part of Oak Bay, completely remodelled in an out. New wiring, copper plumbing, furnace. Contains one 1-bedroom suite, one 2-bedroom suite and two bachelor suites. Full basement with garage and a lovely garden. Better built than most. Owner abroad. Demands quick sale. Asking $37,000 on a net of $3,000 per annum. A sound investment at 8 per cent. A clear title. Phone 386-7215 evenings. Principals only.

DRIVE-BY 579 BAKER
And if you like the outside I know you'll like the interior of this delightful 3-bedroom, full basement 10-year-old home with finished and heated rec. room. Then call me. Asking $17,900. Lee Forbes, 385-1431, 383-8541 anytime. Quadra Realty Ltd.

UNIVERSITY AREA — DESIRable 1½-storey Tudor home, 3 bedroom, 2½ baths, large sunken living room, separate dining room, spacious kitchen with nook area. Many extras. Price $37,300. 477-6659.

2 BEDROOMS, BASEMENT, fully reconditioned, near Town & Country. Phone 385-0782.

150 HOUSES FOR SALE

MAYFAIR
REALTY
LTD.
Woodward's Mayfair Centre
3153 Douglas St. 386-2955

MODERN FAMILY HOME
If you are looking for plenty of room and a large nicely landscaped lot we urge your inspection of this fine piece of property. Over 1,400 sq. ft. Offers entry hall, living room with fireplace, full dining room, the large kitchen has eating area. Three bedrooms (one situated as a den if desired) Two bathrooms, full basement and a 2 car attached garage. Asking Price only $23,500. Details by calling FRANK BOUSEFIELD, 386-2955 or res. 479-1000.

STUDENTS WILL PAY
while owner enjoys lovely 4 bedroom home. Close to U. L-shaped living and dining room with oak parquet floors. Sundeck, large lot and all schools close by. $23,500 Full Price with large 6¼% mortgage. Call ALF PORCHER, 386-2955 or 384-5823.

BRENTWOOD
Three-bedroom stucco and siding bungalow with view of Brentwood Bay. 1,250 sq. ft. on a 75x140 ft. lot. 13x21 living room AND 10x14 dining room with wall to wall carpeting. Electric cabinet kitchen. 4-pce. vanity bath. 12x18 rec. room. Drive-in garage in full concrete basement. Covered concrete patio. Only SIX YEARS OLD and in perfect condition. Full asking price $19,500. To view please call LOU BLOOMFIELD 386-2955 or 382-8536.

A FAMILY HOME
Planned for the family with 2 to 4 children. Nice level lot. Walking distance to school. Large living room with fireplace, oak floors. Breakfast nook, open dining area. 3 bedrooms. Open beam ceiling throughout. Full basement. Built 1963. Asking $18,750, 6¾ per cent financing. Call TED CHARTRES 386-2955 or 383-5508 anytime.

WEEKEND SPECIAL
IN THE GORGE
For only $3,750 down you can buy this large 2-bedroom home with an extra first class finished room in the basement. The living room has first class hardwood floor and a fireplace. The kitchen is large and bright with attractive cupboards. There is a dining room off the kitchen. The bedrooms are large with good size closets. The garage is in the basement. The back yard is newly fenced and the driveway is newly paved. The house is nicely decorated throughout. The price is only $14,950 and should sell this weekend. Call RON CROW 386-2955 or 388-4855 anytime.

MARIGOLD
2 OR 3 BEDROOMS
MOVE IN BY AUGUST 1ST
Modern white stucco bungalow situated a few steps from bus, store and schools. Living room with fireplace, 2 bedrooms (plus) in full basement. Drive-in garage. Price Only $13,900 with excellent terms. Details by calling FRANK BOUSFIELD 386-2955 or res. 479-1000.

FAIRFIELD—$12,000
If you are handy with a paint brush here is a 3-bedroom home near the sea. Basement, oil heat, small lot. Suitable for a starter home. Try your down payment. TED CHARTRES 386-2955 or 383-5508.

GORGE
2-bedroom plus 1 in basement. New furnace. New wiring. Very nice lot with fruit trees $11,500 with low down payment. Should qualify for CH & HC. Call RON CROW 386-2955 or 388-4855.

HARRY
FOSTER
LTD.
Opposite "The Bay"
1732 Douglas 382-2101

"COLWOOD"
3 LARGE BEDROOMS
$14,950
A large floor-plan IN SPOTLESS CONDITION. This is really an excellently-planned bungalow with attractive living-room, family dining room, smart cabinet kitchen. Vanity-bathroom. Separate utility room plumbed for washer and dryer. OIL-O-MATIC HEATING. Price to Sell at (terms), $14,950
Call LEN WRIGHT, Agent,
382-2101, Res. 479-2158

SMALL COTTAGE
CHOICE ½ ACRE LOT
"3890 CEDAR HILL X ROAD"
A lovely property in need of work on the 2-bedroom home. The lot has been a picture of tulips, fruit trees, shrubs, etc. Immediate possession. Owner will consider $3,000 down. Possible VLA.
Full price $13,000
Call Herb Hodgson,
382-2101, res. 382-5835

C. N. MONTAGUE
CO. LTD.
1022 Blanshard at Fort EV 4-9218

RETIREMENT GEM
$12,950
Close to all amenities. Modern, clean and comfortable. Automatic oil heat, insulated. A very attractive well-kept stucco bungalow of 4 rooms plus utility, attached garage and secluded patio, nicely landscaped garden. Near St. Margaret's School. Terms to good covenant.
$12,950.
Price includes expensive range.
Mr. Betts
384-9318, 384-2498
EXCLUSIVE

SEA AND MOUNTAIN VIEWS BY OWNER — CORDOVA BAY
On large wooded lot. Modern. 1½ yrs., cedar and stucco. Close to all schools, 4 to 5 bedrooms, 2½ baths, 2 "full wall" stone fireplaces; carpetted in gold. De luxe family home. $33,000. Open to view anytime. Please call 658-5605.

150 HOUSES FOR SALE

MEARS WHYTE
OAK BAY REALTY LTD.
2188 OAK BAY AVE.
OAK BAY OFFICE

OAK BAY SOUTH
SEAVIEW
Nestled between rock and sylvan gardens, this solid, well-built home enjoys a lovely seaview. There are two good sized bedrooms and a den (or 3rd BR), living room, separate dining room and large kitchen with nook. Full cement basement, separate garage and oil hot water heating add to the outstanding value of this property. Accurately priced at $28,900 with terms. Phone GEORGE BLACKBURN at 385-7707 or 386-0849.

UNIVERSITY AREA
RETIREMENT HOME
IMMEDIATE OCCUPANCY
On Shelbourne St., near CEDAR GLEN, this immaculate appealing 10-year-old home with few steps is NICELY SET BACK FROM THE STREET. Entrance and through halls have new quality wall-to-wall carpet. Living room with fireplace is 19x12 dining room has access to sundeck. TWO bedrooms, one is twin size. Modern step-saving kitchen. Full high basement. COMPLETED RUMPUS ROOM. Auto oil heat. Attached garage. Lots of elbow room and some privacy on this PROFESSIONALLY LANDSCAPED 85x177 property. Price $19,500 — $3,000 down. TERMS. OWNER TRANSFERRED. To view this neat home, call C. G. Giddy, 385-7707 anytime.

¼ ACRE — VLA
3 BEDROOMS
SEAVIEW
This family home on ¼ acre of partially wooded land, with an unobstructed sea-view over Bazan Bay has a large living room and dining area, 3 good sized bedrooms, with a 3-pce bathroom off the master bedroom, 4-piece bath and galley-type kitchen on the main floor. The high concrete basement has space for rumpus room with fireplace. For further information please call J. W. Ritchie, 385-7707 anytime.

THREE BEDROOMS
HEDGED SECLUSION
OAK BAY
$25,000
A large garden with a dozen fruit trees of various kinds, shrubs and perennials surrounded by a high hedge offering completed seclusion is the setting for this older 3-bedroom home close to schools, Oak Bay Village and transportation. There is a large living room and den and a family-size dining room. This is truly the house for an artistic and discriminating buyer. Attractively priced at $25,000. Exclusive listing. For further information please call J. W. Ritchie, 385-7707 anytime.

BEACH DRIVE
FABULOUS VIEW!
Situated near Transit and Beach this older home of 1629 sq. ft. commands a breathtaking view of the Straits. The lot is 50x184ft. and is estimated to be worth $18,000. The home is older and needs redecoration plus kitchen remodelling. At the full price of $32,950 (with terms) this property is excellent value. Phone GEORGE BLACKBURN at 385-7707.

WINDSOR PARK AREA
$20,000
1927 stucco home on two lots giving 106 road frontage. A comfortable 4-bedroom home with good-sized old fashioned kitchen, 24 ft. living-dining room, full basement with drive-in garage. Initiative, modern decor and a new wing for rumpus room or guests would put this home in the premium class — graced with ample landscaped grounds. Look this over as an investment. Close offers considered. Appointments through Lynette Delahunt, 385-7707 anytime.
Affiliated with
Yorkshire Trust Co.

EXTRAORDINARY HOMES
N.H.A.
DOWN PAYMENT FROM
$2,000
Tech Designed Homes will build these homes on your lot or one of theirs.
"Tulane"—a 3-bedroom full basement home with roughed-in rumpus room and garage. Including full serviced Gordon Head lot on cul-de-sac. $19,975.00
"Atrium"—A fantastic home features a garden court or Atrium, a private living room on a separate wing, an elevated dining room, sun room, basement, pantry plus many other features. $22,500.00 including lot.
"Eton"—Canadian Housing Design Council Award Winner designed by Byron Price. 3-bedroom, 2 bathroom, mondrian windows, sundeck, etc. etc. $22,500.00 including lot.
—Compare our prices and our homes and you will undoubtedly decide that Tech Designed Homes produces extraordinary homes at prices comparable to the most ordinary home. Other building sites: Treed Lots 10 Mile Pt. and Lake Hill. Byron Price—1314 Quadra Street, 385-3458.

SEAFRONT PROPERTY
WITH VIEW OF OLYMPIC
RANGE
FOR SALE BY OWNER
WHITE STUCCO, LARGE LIVING ROOM, TWO LARGE BEDROOMS, 1½ BATHROOMS, LARGE ELECTRIC KITCHEN, FINISHED ROOMS IN BASEMENT, WALL-TO-WALL CARPET AND ELECTRIC STOVE, DRIVE-IN GARAGE. CENTRALLY LOCATED IN OAK BAY. ASKING PRICE $22,500. IMMEDIATE POSSESSION. FOR APPOINTMENT PHONE 384-3557.

BUILD A BETTER HOME
FOR YOUR MONEY
NHA 7%
Tech Designed Homes. Choice Lots:
10 Mile Point .... [illegible]
Gordon Head $4,500
Lake Hill (not NHA) $2,500
BYRON PRICE
1314 Quadra 385-3458

POST AND BEAM RANCHER
1485 SQ. FT. — $21,900
LR has floor to ceiling fireplace, w. to w. carpet. Kitchen has fan, garburator, Tappan 400 range. 3 BR have double closets, wood panelling, utility room off kitchen, also sewing room. Glass doors from DR to covered patio, large fence lot, garage and extra parking. 1885 Feltham (at Gordon Head.) 477-4112 (or 478-1202.)

CADBORA BAY
$14,900 2-BEDROOM, NO-STEP BUNGALOW, NO BASEMENT, LARGE TREED LOT, HOT WATER, OIL HEAT. CLOSE TO SCHOOLS, SHOPPING AND BEACH. OLDER BUT WELL MAINTAINED HOME. CLEAR TITLE. PRINCIPALS ONLY. 477-6086.

LANGFORD
2745 STRATHMORE
New three-bedroom, full basement, $17,700 with $1,300 down. 478-4116 — 478-4448.

$700 DOWN
WITH CMHC APPROVAL
ESQUIMALT — A good, four-bedroom home. No basement, oil heat. $10,700. HILLSIDE — An older 3-bedroom, no basement home, oil heating. $10,700. Henry Hope of Henderson Realty, 385-9741.

SMART 3-BEDROOM BUNGALOW, close in, with roomy living room with fireplace, sep dining room and third bedroom downstairs. Low down payment to full price of $13,950. Phone LEO TONDU, 382-8117 or 386-8078, Newstead Realty Ltd.

150 HOUSES FOR SALE

John Bishop
ROYAL OAK
PROPERTIES LTD.
4514A West Saanich Rd.
(At Former Saanich Municipal Hall)

OPEN HOUSE
MONDAY
COLWOOD & METCHOSIN
1,900 FT. LIVING AREA
3-4 BEDRMS., FAM. ROOM
$33,500
JOHN BISHOP

LUXURY-SECLUSION
GOVT. HOUSE AREA
BEFORE YOU DECIDE, seeing this beauty is a MUST, a charming home. An outstanding floor plan, a LARGE BEAUTIFULLY landscaped lot, 3 bedrooms, and DEN with fireplace. The living and dining room just ideal for GRACIOUS ENTERTAINING. 2 patios, and sundeck. Triple plumbing. Huge Crestwood kitchen with family area and cozy fireplace. Owners moving soon, must be sold at once. Asking $38,500.
JOHN BISHOP
RES. 656-3308
479-1667 (8:30-5:00 P.M.)
385-0022 (24 HR. SERVICE)

CORDOVA BAY AREA
LOVELY SEA VIEW
Beautiful new home with 1740 sq. ft. of living area. Big living room, with mahogany feature wall, built-in bookcases and nice fireplace. Sliding glass doors off to wrap-around sundeck. 3 bedrooms with 2-pce. ensuite off master bedroom. Lovely 4-pce. vanity bath. Large rec room in full high cement basement. 2-pce. bathroom. Room for additional 2-bedrooms. Shake roof, double carport. Asking $33,500. For more information call
BUZZ MAINPRIZE
385-0022 (ANYTIME)

JUBILEE AREA
FOUR BEDROOMS
EARLY POSSESSION
Solid older home perfect for the growing family. Close to all schools and other facilities. Living room with nice fireplace and dining room in line. Large family kitchen with more than ample cupboard space. Bedrooms (2 on main floor and 2 upstairs) are good sized. Near new OOM furnace. Copper plumbed and new wiring. Drive-in garage. EASILY FINANCED with LOW DOWN PAYMENT. Priced at $14,500. For further particulars call
BUZZ MAINPRIZE
479-1667 or 385-0022
(ANYTIME)

SIDNEY
Dream cottage, two bedrooms, lovely garden. Stove, drapes and 3 rugs included. Immaculate cozy retirement home. A gift for $7,950. Don't wait call
PETER GLEAVE
479-1667 or 385-0022

POSSIBLE V.L.A.
4 bedrooms, near observatory, very beautiful modern home with large living room, dining room, large kitchen, and bath all on one floor. Basement. 2-car port. Over one acre, good garden, an excellent buy for $24,900. Shown by appointment only with
LLOYD ELLIS
658-8222 385-0022 (24 HRS.)

GARDENER'S PARADISE
Just under ½ acre on Craigflower Road with substantial 4-room home. Two bedrooms, living room, cabinet kitchen, range included. Full high basement (cement), new furnace, carport, sundeck easily arranged. Fruit trees, berries, flowers, fish ponds. With good terms, $12,880.
MRS. McKEAGE
479-1667 385-0022 (24 HRS.)

TOWN & COUNTRY
R
E
A
L
T
Y
LIMITED
3617 Douglas St.
382-7276

LITTLE CHARMER
$1,975 dn. $75 per mo.
CLOSE IN, NO-STEP WHITE SIDING, 4-ROOM, RANCH TYPE BUNGALOW, LARGE LR WITH ELECTRIC FIREPLACE; SPACIOUS KITCHEN WITH CABINETS, BAR AND NOOK, VERY NICE 4-PCE. COLORED BATHROOM FIXTURES, 1 LARGE, 1 SMALL BEDROOM, ATTACHED GARAGE, OIL RANGE AND HEATER INCLUDED. PRICED FOR QUICK SALE, $8,975. TO VIEW CALL B. LUDLOW, 382-7276 OR 383-5101.

FAMILY LIVING PLUS
Appr. 1300 sq. ft. designed convenience featuring spacious kitchen with sep. nook. Large private sundeck, through sliding doors off D. Rm. 19x15 LR with dutch fireplace, 3 bedrooms on main. High full basement with excellent rumpus room possibilities. Completely fenced play area, equipped with playhouse, sandbox and surface pool, and a glimpse of the sea.
ASKING $23,900 TERMS TO SUIT. Phone R. Long, 383-6651 or A. Willis, 479-5546, Office 382-7276.

—BUYS! "BUY" CANNON—
(A) UNIVERSITY AREA — 5-yr.-old, 1600 sq. ft. all electric rancher (4 bdrms — family room — large garage, etc.) on nearly ½ acre. Some finishing needed. Subdivision possibilities. "MUST BE SOLD — ALL OFFERS CONSIDERED."
Listed at $18,000
(B) "VERY" NICE BEACON HILL PARK BUNGALOW
$14,500
(C) VLA! FOR VETERANS! Have all types properties and lots available. Consult you "VLA" specialist — if "Buyer" or "Seller".
(D) — SAYWARD BEACH WATERFRONT new "Gold Medallion" residence — fully landscaped, $46,300.
RON CANNON, RES: 658-5500.

OVER ½ ACRE
EXCLUSIVE AREA
SPARE LOT
SPECTACULAR VIEW
This older 2-bedroom home, on Cordova Bay Ridge, is set on one side of spacious grounds allowing the subdivision of an 85-ft. lot worth $6,500. Surrounded by better class homes with underground wiring, telephone, etc. The shrewd buyer will see the potential in this property. $25,000 with terms. Call Lew Moilliet, 386-7585, 656-5275.
Island Homes Ltd.

CITY — $10,000
"English" style, clear title, 2-bedroom, full-basement bungalow. A 16x12 living room, dining area. New kitchen of arborite and stainless steel. Tidy fenced yard, fruit trees, shrubs. Excellent terms could handle. Call URSULA LA LONDE, 386-3281 or 384-6738.
Colony Realty Ltd.

GORDON HEAD — BY OWNER, newly decorated 2-bedroom bungalow, fireplace in living room, large kitchen with nook, utility room and garage. Also carport. Oil-o-matic furnace. Secluded corner lot. Fenced backyard with fruit trees. Clear title. $14,800 cash. To view phone 477-1136. Principals only.

150 HOUSES FOR SALE

NEWSTEAD
REALTY
LTD.
1110 GOVERNMENT 382-8117

TOP OF THE WORLD
MAN! WHAT A VIEW!
This older family home is within walking distance of JUBILEE Hospital and STADACONA Park. Large living room with sliding doors leading to guest-sized dining room with fireplace. Large electric kitchen. 3 spacious bedrooms with walk-in closets. 3-piece bath.
$15,950
Good terms available
JOYCE BARLOW
382-8117 or 478-6960

LANGFORD
CHARMER
3 BEDROOMS
This is a honey you've just got to see: 12x17 living room with oak floors. Modern elec. kitchen. 3 good-sized bedrooms — all hardwood floors. 4-pce. vanity bath. Utility room. Carport. Exceptionally clean, attractive interior.
$14,250
with terms
JOYCE BARLOW
382-8117 or 478-6960

A QUALITY HOME
HIGH UPON A HILL
SWEEPING VIEWS
Custom-built for the present owner, this contemporary split-level home represents the ultimate in QUALITY and GOOD TASTE! Because it is situated on the VERY TOP of a hill in VICTORIA CITY, you enjoy a breathtaking panoramic view! The home contains numerous outstanding features! The spacious living room has solid walnut panelling, a floor-to-ceiling granite fireplace and parquet floors. The guest-size dining room features a built-in china cabinet and the bright kitchen offers an eating area and built-in garburator. There are 3 bedrooms (or 2 and a den, 1 4-piece and 1 3-piece bath completely tiled. Other features are: A game room, OOM HOT WATER HEAT, a double carport and a secluded patio with built-in barbecue.
1800 LUXURIOUS SQUARE FEET OF LIVING SPACE FOR ONLY
$26,950
Good terms available.
BEVERLEY QUINN
382-8117 or 386-5043

OAK BAY
BEACH DRIVE
PANORAMIC VIEW
OF SEA AND SNOWCAPPED MOUNTAINS! Here is a residence for the discriminating buyer in search of a PRESTIGE LOCATION! Custom built for the present owners only a year ago, it is of post and beam construction, situated and designed to give you an UNOBSTRUCTED VIEW of the Strait of Juan de Fuca and the Olympic Mountains. The home consists of a spacious living room with beamed ceilings and an impressive fireplace, a guest-size dining room, bright and cheerful kitchen, panelled den, 3 bedrooms and 3-4-pce vanity baths. Finished rec. area in the basement and other fine features. TRANSFER FORCES IMMEDIATE SALE!
ASKING $38,500
Terms available. For further information call
MR. HEGEN
382-8117 res. 385-8898

OAK BAY BORDER
BRAND NEW LISTING
You can move in just as soon as the floor finishers and painters, etc., finish this spotless, 3-bedroom home that is on a quiet street and close to everything (transportation, schools, shopping centre, etc.) Your future home has a full cement basement, OOM heat (2 years old), new perimeter tiling, gutters, down pipes, faceboards, heavy wiring and wired for range, dryer and auto washer. Nicely fenced property, fruit trees, lawns.
FULL PRICE $12,900
with good terms
RON SEDGER
382-8117 or 479-3673

DRIVE PAST
2505 COOK ST.
DON'T DISTURB
THEN
CALL MARY FRASER
382-8117 or 477-3574 for your appointment to view.
Central location — spotlessly clean and homey — 16'x18' living room with fireplace — dining room — 2 bedrooms, "Smart, bright electric kitchen" — rumpus room — new OOM furnace — everything's in apple pie order here.
$13,950
You'll need $2,500 down and balance as rent. Call
MARY FRASER
382-8117 or 477-3574

ONLY $15,950
3-BR. HOME
WITH BASEMENT
On a quiet street with attractive homes, elevated location, PLEASANT VIEW! Within walking distance to a new CATHOLIC SCHOOL! The home is only 18 years old, completely redecorated and consists of a living room with fireplace, a large family size kitchen, utility room 3 bedrooms, vanity bath and high basement. Don't miss this! You will agree it is
A GOOD DEAL
FOR ONLY $15,950!
Good terms available! To view call
MR. HEGEN
382-8117 eves. 385-8898

DREAM HOUSE
REDUCED PRICE
OAK BAY NR. Uplands, lovely spacious 5-rm., 2-BEDRM. BUNGALOW. FULL DINING ROOM. Lge. living rm. w. to w. carpets, vanity bathrm. delightful elec. kitchen overlooking beautiful landscaped garden. PLUS recreation room in basement. O-O-M hot water heating. An immaculate home with clear title. EXCLUSIVE HARD TO FIND LOCATION. Ideal for retired couple, close to all facilities. HURRY FOR THIS GOOD BUY AT PRICE NOW, $21,500. McCandless Realty, 830 Fort, 383-8111, eves., Mr. Newton White, 383-0870 or Mrs. Ramsdale, 384-5855.

OPEN HOUSE
GLORIA PL. CORDOVA BAY
SATURDAY AND SUNDAY
New sea view home. 1 block from beach, schools and shopping. Lots of trees to assure privacy. 3 bedrooms, vanity bath, in-line living and dining room, large bright kitchen, all giving a view of the ocean. 2 fireplaces, lots of carpet and finished rumpus room. Save $1500, now. Price $34,700.
BY OWNER
658-5366 477-3763

5-YEAR-OLD 4-BEDROOM HOME in the Oaklands district. Close to schools, shops and transportation. $4,000 down, balance at $135 per month. Phone 385-6741 or eves., 383-5684. J. D. Smith, Northwestern Securities Ltd.

150 HOUSES FOR SALE

JOHNSTON & CO. LTD.
Realtors
Established 1908
1306 Broad Street 385-2471

"OUT OF TOWNERS" ON A REAL ESTATE VACATION

If time and an early possession date is important, make a point to view one of our new homes in the Uplands. Feature of the week is a 5-bedroom, full-basement home in New England styling, expertly positioned on a large treed lot: a two-storey plan that will bring delight to the most critical eye. Furnish with a flare in this spacious living room with a western exposure. Large dining room overlooking secluded rear yard. De luxe kitchen coupled with a large family room with fireplace. One-step entry to a bright vestibule with powder room. Panelled den or library, full wall bookcase installed. Open staircase to a most delightful hallway large enough to furnish. Two full bathrooms. At least a dozen closets! And we'll bet you won't get one complaint from any member of your family when it comes to doling out the bedrooms. Much more than you expect for $59,000. For appointment to view call S. FLETT anytime, 385-2471.

UNIVERSITY—MOUNT DOUGLAS

Beautiful split-level, three bedrooms. Double plumbing. Patio. 2 years old. Price $22,900 but open to offers. Phone CARMAN ANGUS, 385-2471 anytime.

NO STEPS CLOSE TO BUS NICE AREA

This quiet neighborhood with quality surrounding properties will strongly appeal to the retired class. Ranch-style bungalow comprising of three bedrooms. Cosy living room with fireplace, separate dining room, utility room adjoins the kitchen. Built especially without a basement and there is ample room for a workshop in the furnace room. Attached garage. Stucco exterior. Flat lot. To be sold at the earliest possible date as the owner wishes to leave for England by August. $13,650. All offers will be considered. For appointment to view, call S. FLETT anytime, 385-2471.

NEW LISTING
$9,850

Full basement home, automatic oil heat, spotless condition. Lovely large kitchen. Ideal starter or retirement home. One large bedroom. Sparkling bathroom. Call KEN ROBINSON, 385-2471 anytime.

MOUNT VIEW—$11,300

3 bedrooms, lovely living room, fireplace, newer type oil furnace, new wiring, plumbing, separate garage. Near schools, shops and bus. Call MRS. WEBB, 385-2471, res. 477-3098.

ARE YOU THINKING OF SELLING?

I need a well-kept 4-bedroom home, full basement with recreation room or space in a good residential area, preferably Esquimalt. For a genuine client with good covenant. Rockheights, Old Esquimalt Rd. would be very desirable. Call MRS. MARGARET FRY 385-2471 (anytime).

CLARKE & WALLACE
REALTY LTD.
620 Broughton St. 385-8794
Across from Eaton's Car Park

HOW WOULD YOU LIKE

To buy a 2-bdrm. full bsmt. home with LR, H.W. floors, spacious cab. elect. kitchen, eating area? 4-pce. bath and drive-in garage. Beautiful landscaped lot. HOW WOULD YOU LIKE TO buy two like this? Because you can, this is a 2x2 duplex on a quiet street. Asking $26,000. Phone Louise Witterseuth. 382-3898 or Office, 385-8794.

FOR RETIREMENT
OR STARTER — DRIVE BY
2584 SELWYN RD.

There's a lovely 2-bedroom bungalow on large lot, surrounded by trees and well-kept garden, offering privacy and seclusion. Asking $11,900. For more information call Leo Pigert, 385-5622 or office 385-8794.

HOW ABOUT?
5 BEDROOMS?

Ideal family home close to all facilities. Living room, fireplace, guest size dining room. Modern cab. electric kitchen with built-in garburator. FIVE BEDROOMS. Tiled bathroom. Full cement fully-lined basement. Drive-in garage from back lane. Wired for washer and dryer. Price $15,500. Call Mrs. Johnston, 385-8794, 479-1569.

3 BEDROOMS AND DEN
IMMEDIATE OCCUPANCY

Central location in city, close to schools and shops. Clean and well-kept family home.
Asking $13,900
For further information call Leo Pigert. 385-5622. Office 385-8794.

READY TO RETIRE?

Then you must see this spotless 2-bedroom bungalow in the City, close to all conveniences. Small, easy-to-care-for lot. Stove, fridge and washer included in the price of $8,750.
Call Mrs. MacWilliam, 385-0719 or Mrs. Wallace, 479-1437.

GEORGE RANDALL LTD.
384-8109

GORDON HEAD

Some water view from this large 3 bedroom, full basement home. Sundeck, 2 bathrooms, large dining room, rumpus with fireplace, double drive-in garage. Near elementary school. Full price only $22,000. 7½% mtge. Exclusive Allan Klenman, 382-4888 (home) or office.

ESQUIMALT
$8,950

This home has been renovated completely and has LR, DR, 2 bedrooms, cabinet kitchen with oil range and pkg oil furnace. Small lot and low taxes. Call Bill Sudbury, 388-3504.

GARDEN CITY
$16,500

A good 4-room bungalow with full basement and pkg oil furnace. Small lot and low taxes. Further information from exclusive agent J. Lobb 386-1852 eves.

384-8109
George Randall Ltd.
737 Pandora Ave.

$000 DOWN

Pleasant 3 or 4-bedroom home in High Quadra. Living room with fireplace, dining area, kitchen and 3 bedrooms on the main floor. Partially finished rumpus room and 4th bedroom down. New stucco exterior, roof, furnace and wiring. Separate garage. Generous lot with fruit trees. Call after 5 p.m. during weekdays or anytime Sunday. 385-4746

$950 DOWN. 4½ ROOMS, $6,950. 931 Inverness. 384-7236.

150 HOUSES FOR SALE

SWINERTON
STEWART CLARK
LTD.
608 Broughton St. 385-2481

ROCKLAND-BURDETTE
REVENUE
OR
10-ROOM RESIDENCE
$19,950

First time on the market since 1927 ... immaculate older property — at present used as revenue, located just off Cook St. on a lovely lot. Could easily be used as a 5-6 Bedroom home. Revenue at present is $190 NOT INCLUDING THE SPARKLING OWNER'S 1 BEDROOM SUITE ... For further details please call
DICK JAMES 385-2481

OAK BAY
OAK BAY
MINT CONDITION
$17,900

YOU WILL NOT NEED A BROOM OR PAINT BRUSH WHEN YOU MOVE INTO THIS IMMACULATE RESIDENCE. IT IS LOCATED JUST 1 BLOCK FROM THE BUS LINE AND ONE OF B.C.'S LARGEST SAFEWAYS. JUST THE JOB FOR THE WIFE WHO DOESN'T DRIVE. ALSO JUST 2 BLOCKS FROM OAK BAY'S HIGH SCHOOLS ... IT FEATURES:
—3 NICE BEDROOMS.
—COSY LIVING ROOM WITH FIREPLACE.
—GIANT CABINET ELECTRIC KITCHEN WITH DINING AREA TO SEAT 10.
—SPARKLING 4-PCE. VANITY BATHROOM.
—PRIVATE PATIO OFF THE KITCHEN FOR BARBEQUES.
—GLEAMING HARDWOOD FLOORS THROUGHOUT.
—FULL CEMENT BASEMENT AND DRIVE-IN GARAGE.
EXCLUSIVE
DICK JAMES — 385-2481

"ATTENTION"
MR. FIX-IT

Large older family home featuring 3 Bedrooms — double plumbing — living rm. — dining rm. and large kitchen — full basement — large lot — this home has NEW ROOF — NEW STUCCO — NEW AUTO. OIL FURNACE, but requires considerable interior cleaning and decorating plus landscaping — A STEAL AT
$9,950
DICK JAMES, 385-2481

ESQUIMALT
3 BEDROOMS
NEW OIL HEAT
QUIET STREET
CLOSE TO NADEN
FULL PRICE $19,900
$1,600 DOWN
DICK JAMES, 385-2481

ROCKHEIGHTS
4 BEDROOMS
ONE FLOOR
DOUBLE PLUMBING
DEN WITH FIREPLACE

7-yr.-old family residence located on a quiet street featuring:
—18x12 living rm., with fireplace and seaview.
—12x9 Dining rm. with patio off.
—Cabinet Electric Kitchen with breakfast bar.
—Full Basement with Auto. Oil Heat.
Full Price $22,900 (Terms)
DICK JAMES, 385-2481

4 BEDROOMS
IMMACULATE
HIGH LOCATION
TRY $2,500 DOWN
ASKING $17,900

Priced well under replacement cost, this well-planned, 20-yr.-old stucco home is in MOVE-IN CONDITION and can be YOURS WITHIN 14 DAYS! Comprises thru hall, gleaming oak floors, 17x15 Living room with fireplace, "L" dining room, extra-large modern kitchen, 3 good bedrooms PLUS an expertly-finished 4th room in the full basement. Auto. oil heating, copper plumbing — nice lot. Situated just 1 block from Elementary School and bus line.
MUST BE SOLD QUICKLY!!
ED JUPP, 385-2481

1867 CARNARVON
A LITTLE BIT BETTER
—IMMACULATE 2 OR 3 BEDRMS.
—LARGE LR WITH FIREPLACE.
—"L" DINING ROOM.
—ELEC. CABINET KITCHEN.
—SOUTH-FACING SUNDECK.
—LOVELY GARDEN AT REAR.
—FULL DAYLIGHT BASEMENT.
ASKING $18,300
EASY TERMS AVAILABLE
ED JUPP, 384-2481

GORGE
3055 ORILLIA ST.
$4,950
$4,950

Small, older house needing repairs, situated on a 50x132 ft. sewered lot.
ASKING $4,950 (AS IS)
ACT QUICKLY ON THIS!
ED JUPP, 385-2481

549 ACLAND ROAD
BRAND NEW
3 BEDROOMS

This home can be sold on very good terms indeed to the purchaser with a good credit reference. This home is now in the framing stage — you can choose your own colors in the plaster, finish for cabinets and different woods, etc. Money is short, but on this home there is already established a prime mortgage of $14,000 and good second financing can be arranged. Full Price $22,500. Trade will be considered.
Call ROY GREEN anytime
384-9735

OAK BAY EXCLUSIVE
6½% MORTGAGE

This immaculate home (5 yrs. old) has oak floors throughout, with best W-W carpet in main rooms — 3 Bedrooms (two are twin size)plus finished rm. in basement, lovely vanity bathroom also 2-pce. off master bedrm., charming Living and Dining rm., with fireplace, dream kitchen with wall oven and so many special features and immediate appointment to inspect this home is a must. Please phone MISS COURTNALL, 385-2481 or 385-7542.

OAK BAY
4 BEDROOMS
TRIPLE PLUMBING

Large Living rm. with fireplace and separate Dining rm., den with fireplace, family kitchen, full basement, large lot and situated close to WILLOWS BEACH. A perfect location for this spacious family home. For further particulars please call MISS COURTNALL, 385-2481 or 385-7542.

UPLANDS
BUY OR LEASE
WITH OPTION

Spacious bungalow with 6 rooms, main floor and open stairway down to Rumpus room, bedroom and bathroom at ground level, french doors to patio and garden, double attached garage. Asking $30,500. Possession 15th August; appointment a day in advance please. Please call Mr. Custance, 385-2481.

HOME OR INVESTMENT?

This is both! Immaculate 3-bedroom full basement home with automatic heat on light industry zoned lot. An excellent holding property.
$16,000
Annie May Clarkson
Metropolitan Realty Ltd.
386-3585

ESQUIMALT DISTRICT. CLEAR title, side-by-side duplex. 1 bedroom, cabinet kitchen, electric stove and fridge, laundry tubs, Venetian blinds. $13,500 with reasonable terms. 382-3880.

UPLANDS. LARGE 2-STOREY home. Double garage. Many extras. Almost complete. 385-7243, Builder.

150 HOUSES FOR SALE

• • • •

P. R. BROWN & SONS LTD.
762 Fort Street 385-3435

• • • •

UPLANDS
2746 DORSET ROAD
MUST BE SOLD
ASKING $34,500
See this quality home in this lovely area
MRS. BAXTER
385-3435 anytime

• • • •

ROCKLAND

Originally a prestige home on Rockland Avenue which has been converted into 6 revenue producing suites. This property is in a prime location and on a lot with a 100-ft. frontage on Rockland Avenue. Price $45,000 with terms.
An additional lot beside this property may be purchased for $6,600.
For an appointment to view call
J. P. H. EVANS
Bus. 385-3435 Res. 477-4432

• • • •

OAK BAY - WILLOWS
8 ROOMS—EXCLUSIVE
SECLUDED GARDEN

Get settled before schools reopen in this lovely older home, close to schools, bus, beach and shops. All rooms are spacious, LR 21x16, DR 18x15, 2 bedrooms, 4-pce. bathroom and kitchen on main floor. Up a concealed stairway are 2 more bedrooms. Full concrete basement with laundry room, new oil furnace, 2-pce. washroom, drive-in garage. The delightful small garden with shrubs, hedge, fruit trees and patio offers privacy. Early possession. Price $24,500.
Please call Mr. [illegible]
385-3435, 384-1005.

• • • •

500 FT. WATERFRONT
SHAWNIGAN LAKE

About ⅝ acre with 500 ft. of good frontage on lake. Well-built 4-bedroom stucco home, boathouse, garage and guest cottage. Entirely secluded and completely furnished for only $27,500. Suitable for VLA. Terms if desired direct from owner.
GEORGE S. LEE
HOME 478-1908 OFFICE 385-3435

• • • •

COLWOOD SECLUSION

Charming no-step two-bedroom home with large living room and dining room, fireplace and oak floors. Modern kitchen and utility room. Oilomatic furnace. Separate garage. This is not a small home, the rooms are spacious and the property is all secluded with lots of trees. You will fall in love with it immediately. Only $13,500 with terms if desired.
GEORGE S. LEE
HOME 478-1908 OFFICE 385-3435

• • • •

MT. VIEW DISTRICT

This little cottage is ideal for a retired couple. Living room has fireplace. Large comfortable kitchen. Full cement basement. Easy to maintain lot.
Price $8,500
Call Mrs. Hartt, 383-3496 anytime.

• • • •

LITTLE HOME IN
VIC. WEST

Beamed ceilings in large living room. Three bedrooms upstairs, one down—low steps—nice gardens. Separate garage. Asking $8,000. Try your down payment.
Al Nosal 385-3435

• • • •

P. R. Brown and Sons have mortgage money always available. Preferred rates.

• • • •

I S L A N D
INVESTMENT AGENCY LTD.
822 GOVERNMENT STREET

$78,000
NORTH SAANICH
SEAFRONT ESTATE
400' OF CHOICE
WATERFRONT

This very unique property of 3.7 acres has protected seafront with anchorage plus a charming 8 room English style residence nestled among fir and arbutus trees with southern exposure. On the ground floor there is a large living room with open fireplace and view windows, dining room with fireplace, cabinet kitchen with breakfast room, master bedroom and full bath, and a large den with bathroom off (could be used as extra bedroom). Upstairs 3 bedrooms and full bathroom. Automatic oil hot water heating. Stable for 2 horses. Pretty garden with many shrubs, fruit trees, etc. Large stone patio.
CALL PAT HOPE. 388-5880 ANYTIME

BEACON HILL
FAIRFIELD $16,800

Large family type home in A-1 condition close to park with 4-5 bedrms. living and dining rooms. Full basmt. Oil H.A. furnace heat. Nicely stuccoed, well kept grounds. Exclusive. J. M. Taylor, 388-5880. Eve. 384-9802.

OAK BAY, $21,000
WILLOWS—VACANT

SIX-ROOM HOME WITH SEPARATE DR. FULL BASEMENT. BEAUTIFUL MATURE GARDEN. CONVENIENT SCHOOLS. WILLOWS BEACH AND BUSES. EXCLUSIVE LISTING.
CONTACT LEN COOK, 388-5880 or 383-7777.

LAKE HILL
SECLUDED AREA

Situated amongst the oaks. An attractive stucco and siding bungalow. Consisting of a spacious entrance hall with slate floor. Large living rm. and dinette, modern and compact kitchen, 4-pc. bathrm. and 3 bedrms. Full basement with oil heating.
Price $17,750
C. Carpenter, 388-5555 anytime.

4 BEDROOMS
1.69 ACRES
SYNOD ROAD

Don't miss viewing this once in a life time property. 17 years young. It comprises large living room with fireplace, dining room, cabinet electric kitchen, 2 bedrooms on main floor and 2 up. Full cement basement with Oil-O-Matic furnace. At the asking price of
ONLY $26,950
with 1.69 acres; so close in it has to be one of today's best at this price. Further information and to view phone anytime to:
"ARMY" ARMSTRONG
385-1448, Res. 479-2855
GARDNER AGENCIES LTD.

OAK BAY

Lovely bungalow located in a quiet residential area. The LR is 24x16', has attractive FP, large DR, oak floors, 2 bedrms. Room for one or two more. Full basement, oil H-A heat. Terms approx. $4,000. Balance like rent. Price $20,900. View only by appointment. R. F. Harris, 383-7174 or 477-2986.
F. N. CABELDU LTD.

BY OWNER. GLANFORD AREA. 2-bedroom home with L-shaped living room, dining room (fireplace), large cabinet kitchen, full basement with rumpus room and extra bedroom, drive-in garage, nice lot with fruit trees. Drive by 4115 Hawkes Ave. to view, call 479-4472 after 1 p.m. Full price $16,000.

150 HOUSES FOR SALE

HAGAR & SWAYNE
LTD.
614 Yates Street 384-0531
Member of the Real Estate Board

DON'T GO

Away on vacation till you've seen this lovely 3 bedroom home just a stone throw from Fairfield Shopping Plaza. Only four years old and located on QUIET CUL DE SAC, with full high basement, it features MANY EXTRAS as well as easy to maintain lot. Substantial down payment required. An excellent buy at $28,900.
RUDY ROST
(ANYTIME)

YUB DOOG!!
NORTHRIDGE

Anyway you spell it, or look at it, this home is a GOOD BUY! Split-level with in-line living and dining room, floor to ceiling fireplace, built-in oven and range in cosy kitchen. Up a few stairs to 3 bedrooms, 2 of which are quite large, and a roomy vanity bathroom. The ½ basement has a partly completed rumpus room with good window area, extra space for den, plus lots of storage. Asking $19,300 with $3-$4,000 down. See this one.
RON SCATTERGOOD
DON SMITH
384-0531

COLWOOD
NEWER HOME
CUL DE SAC
$21,000
No Financing to Arrange

Transfer makes sale necessary of this 1½-year-old home in a new area of Colwood. Smart white stucco exterior with light blue siding. Cathedral entrance leads up to a carpeted living and dining room both good size, sundeck off, bright sunny kitchen with corlon floors, and ample cupboards, 4-pce. vanity bath, with enclosed ceramic tiled bath, and 3 very good bedrooms. Carpeting extends down hall and stairs to full basement which has a good design for additional development. Treed lot. No financing to arrange, about $4,000 down, take over mortgages, payments $130 P.I.T.
RON SCATTERGOOD
478-1974 384-0531

QUADRA-TATTERSAL
$17,500

This home is located on Quadra St., close in and has been professionally redecorated inside, living and dining rooms both large, have gleaming hardwood floors, kitchen a dandy, with lots of cupboards, 2 large bedrooms with wall-to-wall, 4-pce. colored vanity bath. Full basement, new services, and a good quiet lot with plenty of parking and lawn at rear. Terms.
RON SCATTERGOOD
478-1974 384-0531

LANGFORD
$1,400 DOWN!
STARTER HOME

If you're just starting out—see this! Completely renovated home from top to bottom. Consists of 14x18 living room, shining hardwood floors, up-to-date kitchen, 10x16, 3 bedrooms with nylon wall-to-wall carpeting, 4-pce. bath, OOM heat, carport, and a 70'x150' lot. Financing to be arranged, payments will be about $110 with taxes, down payment about $1,400.
RON SCATTERGOOD
468-1974

CORDOVA BAY
SECLUSION

Hidden away in a parklike setting of lawns and beautiful flowers. 1,300 sq. ft. executive home designed for gracious living. Close to schools, shops and transportation. Asking $36,500.
DON ROBBINS MADGE HOLE

3 BEDROOMS
FULL BASEMENT

Comfortable family home in popular Lansdowne area. Hardwood floors throughout. Fenced lot. Asking $17,200.
DON ROBBINS MADGE HOLE

2 BEDROOMS
FULL BASEMENT

Central location, conveniently close to all facilities. 3rd bedroom plus rec. room in high basement. Plumbed for washer and dryer. Fenced double lot. $15,200.
DON ROBBINS MADGE HOLE

HANDYMAN'S SPECIAL

James Bay lot 60x70 Asking $7,000
Open to offers
DON ROBBINS MADGE HOLE
384-0531 (24 hours)

W. GEE ESTATES
630 VIEW — 385-4242

TUDOR MOTIF
UNIVERSITY AREA
BRAND NEW NHA

Another quality home by Yakimovich Const. Ltd. offering 3 bedrms, full basement and many extras:
1—Sundeck carport.
2—Glass Sliding Door.
3—Heavy Shake Roof.
4—Exotic Panelling.
5—Large Kitchen.
Quality is the keynote and backed by 1 year guarantee.
PRICED AT $22,500
TERMS
WILF GEE, 477-3850
Yakimovich Const. Ltd., 384-5050
P.S. — We have many choice lots which we will build to your specifications.

VACANT
VIC WEST

TRY YOUR DOWN PAYMENT AND BE READY TO MOVE IN ON THE END OF THE MONTH.

Two-bedroom full basement home. Clean and very sound throughout. Full width sunroom could be third bedroom. Basement could also be developed. Economical, comfortable oil hot water heat. Make an offer. Asking price $12,500.
REX W. HUGHES, 479-3374
COLONY REALTY LTD., 384-3231

OWNER TRANSFERRED
SELLING BELOW COST

Immediate possession can be obtained on this new attractive Tudor style home located on quiet dead end street. Many extra features including 5 bedrooms, 3 bathrooms. Spacious living rm. with fireplace and bay windows, full dining rm. Extra large sundeck overlooking treed grounds. Full finished lower level with family room. Owner will consider $5,000 down to the low price of $27,900. To view phone
C. H. Holland Real Estate
630 View 385-0824 or 384-7634

LAKE HILL

Near Town and Country, smart, spacious, no basement, 3-bedroom stucco. Oil-O-Matic furnace. Immaculate condition. Terms at price $11,500. McCandless Realty, 383-6111. Eves 382-0370 or 384-5855.

3-BEDROOM HOME. FIREPLACE, insulated, oil-o-matic, stucco and siding ext. Roses, shrubs, lawn, etc. Good retirement home. Moving soon. Need good amount cash. Genuine only, apply please. 2716 Peatt Rd. 478-3576.

BY OWNER

Urgent cash sale. Modern 1-bedroom home. Newly decorated, fireplace, close to shopping centre and bus service. Ideal for retired couple. $8,900 full price, or $4,500 down payment. Drive by 1762 Myrtle St. If interested, phone 386-1507.

150 HOUSES FOR SALE

PEMBERTON
HOLMES
HOLMES
1002 GOV'T
384-8126
"SINCE 1887"
50 COLOR PHOTO WINDOW DISPLAY

CHARM

is exemplified in this delightful retirement home located near the TOWN and COUNTRY shopping centre. It's a pretty 2-bedroom, full basement bungalow which has been maintained with loving care for every detail inside; outside, and in the small flower filled garden. If you are meticulous about the care of your home, you will love it from the moment you enter the cosy luxuriously carpeted living room to the spotless sunshine kitchen. Don't hesitate to call about this one!
384-8126 MR. GREENE 385-0795

LANGFORD

Post and Beam — Brand new 3 bedrooms or 2 and den. This unique home with a full high daylight basement for potential development. Large carport with sundeck — also has a combination (in-line) living room and dining room 30 feet long — lot is 50x136.
Price $17,900
384-8126 O. ERIC DAY 383-6727

DUPLEX
1076 ESQUIMALT RD.

SPACIOUS MAIN FLOOR suite of 5 rooms and bath — 21 ft. Living Room with fireplace. UPPER SUITE — 3 rooms and bath. SEPARATE ENTRANCES, METERS, HOT-WATER TANKS. New oil furnace — copper piping. Taxes $194 gross — Early possession. Apartment zoned lot. Terms available.
$14,500
384-8126 MRS. McLEAN 384-6067

ALMOST NEW
SPLIT LEVEL HOME
PRICE $21,800 —
GOOD FINANCING

Ready for occupancy right away, this 3-bedroom home with a full basement is immaculate throughout. Very good financing available. Drive by 1625 ALDERWOOD, just off Shelbourne and Blair in the Gordon Head area, then call TED PARTRIDGE 382-8305 or 384-8126 anytime.

FAIRFIELD
CLOSE TO PARK AND OCEAN
PRICE $22,000

Without a doubt this is one of the best properties on the market today. 2 large bedrooms, living room, dining room and a large family size kitchen with plenty of cabinet space. Immaculate condition. In addition, a good revenue suite with 4-pce. bathroom, cabinet electric kitchen, living room and bedroom in a daylight basement area. Double garage from lane behind the house. If you require a good spacious home and a revenue suite, call TED PARTRIDGE, 384-8126 or 382-8305.

SHAWNIGAN LAKE

New home under construction on 2 acres of good land, located within the Village. Very good material and workmanship. Will sell as is. Adjoining 2 acres available if required. Call W. H. SOUTHWARD, 384-8126 or 477-3157.

TRY YOUR
DOWN PAYMENT

On this almost new 2 or 3-bedroom, no-step home, located on a large lot close to all services. Occupancy can be 1st August, if required.
Price $16,300
Please call TED PARTRIDGE or ERIC DAY, 384-8126.

SIDNEY SPECIAL
REST HAVEN DRIVE

A REAL FAMILY HOME. Living room 22x12 with fireplace. Spacious kitchen, attractive built-in wall oven and counter top range, tastefully finished in knotty spruce. 4-piece bath. Three bedrooms, all on the main floor. No basement. Separate garage. Exterior stucco. Shingle roof. Taxes only $195 gross. Assorted fruit trees. Approx. $5,000 down, $90 per month PIT.
Full Price only $12,950
384-8126 W. WOODLEY 384-3815

NESTLED AMONGST
THE OAKS AND ROCKS

A 1-year modern bungalow with split-entrance on an above average lot 175' deep. There are 3 good bedrooms, separated living room with fireplace, formal dining room and family kitchen. Lower floor designed for den (or 4th bedroom). Family room, extra bathroom, storage, etc. Front drive carport. A really delightful location. Owners transferred and open to offers. See this home today at 964 Nicholson Street. Phone either FRANK BUTLER, C. ANDERSON or W. H. SOUTHWARD at 384-8126.

CORDOVA BAY—$39,000
JAPANESE GARDEN
LOVELY SEA VIEWS

Looking for a newer home that is different? We invite YOU to see this 1 year old CHARMING LADY which radiates its stylized design with a warmth and character of its own. Featuring a 14'x21' living room with massive cantilever type raised hearth fireplace. Guest size dining with glass doors leading to a large sundeck which affords you both views and privacy. Ultra modern kitchen includes built-ins, family room, etc. 3 bedrooms with 2 full bathrooms complete with main. Full high basement with large windows allow ample room for development. Extra fireplace and plumbing is roughed in. Good terms are available. For further information please call CLIFF ANDERSON, now at 477-3994 or 384-8126.

SUBURBAN HARDWARE
$20,000

Wish to establish your own business? We consider this a splendid opportunity to take over a thriving Hardware and Appliance centre. This price includes an approx. $15,000 inventory. Building and property are also available at a reasonable price with terms, or rental lease if so desired. Please call C. A. ANDERSON or S. W. SOUTHWARD at PEMBERTON HOLMES LTD., anytime — at 384-8126.

ESQUIMALT
3 BEDROOMS
EXCLUSIVE

Yes, prices are rising, so why not buy this attractive home now. Located in the "Uplands of Esquimalt," only 5 years old and in top condition throughout. Attractive spacious main floor plan, and also full basement, recreation room and patio. FULL PRICE $23,300
Please call 385-9741 and ask for
JAY ROGERS
J. A. HENDERSON
REALTY

BY OWNER

Urgent cash sale, 4-room bungalow and large lot adjacent. Apply 1706 Denman, 10 a.m.-2 p.m. Monday to Friday.

150 HOUSES FOR SALE

J. A. HENDERSON
REALTY LTD.
385-9741 ANYTIME

$500

Could give you possession of this 3-bedroom home in Vic West, with monthly payments as low as $70. Net taxes only $8.00. You can't rent for this price.
$6,950
385-9741 Cy Shearing 382-5430

SIDNEY

This NEW, 2-bedroom home is in an area of NEW HOMES with nice HIGH LOCATION on Malaview Drive. All rooms are spacious with ample dining area in kitchen. The full, high basement with roughed-in plumbing has space for EXTRA BEDROOM OR REC ROOM and workshop. Easy financing available.
$17,500
385-9741 Cy Shearing 382-5430

IMMACULATE
BUNGALOW
3 BEDROOMS
LOW DOWN PAYMENT

Walking distance to town. This is an excellent home. All rooms are large and bright, including living room with fireplace, separate dining room, cabinet kitchen and 3 bedrooms all on one floor. Separate garage, full basement, oil heat. Fully landscaped. $17,500 and easy terms. Jack Henderson, 385-9741 anytime.

LANGFORD GEM
ALMOST NEW
$16,900—TERMS

Probably the best constructed home in Langford and priced to sell. This spacious home has 3 bedrooms, living room, dining room, cabinet kitchen, large sundeck. Full high basement has another bathroom and rumpus room area, plus bedroom space. Carport. Try your down payment. Jack Henderson, 385-9741 anytime.

$23,900
GORDON HEAD

5-yr-old, 3-bedroom home with a lovely large lot 90x148 and reasonable down payment considered. Full basement. Offers considered. Give me a call — it could be the house for you. Jack Henderson, 385-9741 anytime.

NEW EXECUTIVE HOME
With unobstructed view
SWEEPING SEA VIEWS

A master craftsman built, Tudor-style home for the modern family. Just completed, this superior home has ocean views from the living room, dining room and large master bedroom with separate dressing room. Sliding glass doors off the dining room and master bedroom to a full-length sundeck. Lovely bright, roomy kitchen with large eating area. A vanity bathroom and second bedroom complete the main floor, which has oak floors throughout. Carpeted stairway down to another bedroom, a den (or fourth bedroom), full bathroom and large family room, also with fireplace. This lower level is fully developed with wall-to-wall carpeting in all rooms. Sliding glass doors to a protected patio, also with panoramic ocean views. Double carport. Immediate possession with financing available. Asking price $32,500. Trade considered. Jack Henderson, 385-9741 anytime.

F. N. CABELDU LTD.
1212 Broad St. 383-7174
Established since 1900

COUNTRY LIVING
FANTASTIC SEA VIEW

Seven miles to City Centre. Four large bedrooms, dream kitchen, double plumbing, double garage. Situated on a beautifully landscaped acre of land. In fact, it all adds up to that grand feeling, that this is home.
$37,700
For appointments to view
ALAN E. ROGERSON
383-7174 385-0069

OAK BAY
ESTATE SALE

Attractive 5-room, no-step bungalow on well developed lot close to OAK BAY GOLF CLUB, separate garage, early occupancy, full price $17,500
Call MR. HAMILTON, 385-8363

WATERFRONT
TEN MILE POINT
4 BEDROOMS
3 BATHROOMS

Only 1½ years old with over 2,000 sq. ft. of luxe accommodation, this outstanding home will delight the senses. Large carpeted entrance hall. Gracious living room with fireplace, separate dining room, 21'x14' Family room with fireplace and the well-planned kitchen all have unobstructed sea views. In addition there are 4 bedrooms, 3 bathrooms, a laundry room and plenty of storage space. A full-length veranda at front overlooks the water. Automatic oil heating, double carport — a home that deserves your inspection.
Priced at $45,000.
J. F. CABELDU, 383-7174

THE TRUTH

and nothing but the truth when we say this is the cleanest and neatest house and garden on the market in Greater Victoria today. Located on high ground in Oak Bay with wonderful sea views, this house comprises 2 bedrooms, 2 bathrooms, den, glassed-in porch-patio, good sized living and dining room and kitchen. Full cement basement with GE oil furnace. The grounds are a delight with ornamental pool and large garden patio. Price $38,500. Shown by appointment only.
MR. J. R. L. BURRIDGE.

UNIVERSITY
REALTY LTD.
IN THE PLAZA
477-1855

MAYFAIR
$8,250
$1,500 DOWN

Lovely 2-bedroom home with 24x13 living and dining room. Good nook off kitchen. Separate garage, workshop and boat shed. Lot size: 50x118. To see this clear title home please call
LOGIE DUNN, 479-3186
Taxes: $160 gross.

DONCASTER AREA
4 BEDROOMS
$12,950

Good size family home with SEPARATE DINING and full basement, package oil heat. This home must be sold by Sept. 1st, so you can be located in it by SCHOOL TIME. Double plumbing. Easy upkeep lot. REASONABLE TAXES. Try your down payment by calling
DOUG BAVINGTON
388-5057

RETIRE IN LANGFORD

A clean, cozy bungalow with comfortable living room, 2 bedrooms, large kitchen with utility off. Tool shed or workshop. The lot is fenced and expertly landscaped. One block to shops and transportation.
Asking $10,900
with excellent terms
FRED BELL, 477-1855 anytime

LARGE 7 ROOM SPLIT LEVEL with basement taking full advantage of a wide sea view plus separate 2-room accommodation for in-laws plus large 2-car garage. $13,000 will handle. Good terms. Principles only. 658-5585 after 6 p.m.

BY BUILDER

2941 San Rafael, off Longview. De luxe 3-bed., 1½ baths, full basement; $23,500. Open weekend 'til 6 p.m. Postle Construction. 477-3726.

150 HOUSES FOR SALE

J. M. MOLYARD
PRESENTS THE
"GALLERY" OF HOMES
386-6175 anytime

OPEN HOUSE
UPLANDS
3020 LANSDOWNE ROAD
MONDAY 7 - 9 P.M.

This EIGHT-room modern residence, in Victoria's Luxury area, is ideal for a professional or executive man with a growing family. There is over 2000 sq. ft. of well-planned living area as featured in Better Homes and Garden magazine. The spacious grounds are secluded, colorful and exotic. It is designed for formal entertaining as well as for family fun. In the evening dance to soft music on the patio aglow with shimmering torchiers. On a sun-drenched afternoon swim in the 40-foot pool—sun-tan on the green lawn—barbecue steaks. This is living. The asking price of $56,000 is far below replacement cost. The down payment is surprisingly low. If you have not sold your home we will be pleased to appraise it and arrange terms for the purchase of your dream home. For further information please call
Gladyce McLure or
John Molyard

ESQUIMALT

Situated in the ever popular Gosper Crescent area, this crisp new exclusive is shiny bright from loving care. Large living room with fireplace, good sized dining room. Cabinet kitchen with large nook. Two large bedrooms with rumpus or third in basement. On a nice lot with good landscaping and fruit trees. Clear title, priced to sell at $17,500. To view call 386-6175 or 385-5394.

Ask for John Molyard

Oak Bay
Carnarvon Park
ON THE STREET
WHERE I LIVE

First time on the market this new exclusive listing is priced to sell. Featuring a large living room with fireplace. Dining room on the "L". Three good bedrooms. Full basement with rumpus. Clear title. It will give you a rare chance to become one of my neighbors. Owner leaving city. Priced well at $19,900. To view
Call John Molyard

IMPORTANT MESSAGE

Gladyce and I have need of good listings. Your home is important to us. For that personal service you've been looking for, why not try us. We're eager beavers and have full knowledge of all aspects of real estate. Try us.
Gladyce McLure or
John Molyard

C. G. HEISTERMAN
& CO. LTD.
1121 Blanshard St. 383-4161

SEA VIEW
10 MILE PT.

See the mountains and sailing ships from this picturesque setting overlooking Cadboro Bay. Warm southern exposure. Architect designed home with carpeted living room separate dining room, 3 bedrooms, 2 full baths. Lovely flagstone patio. To view call Mr. Harris, res. 477-1196.

PARKLANDS - ESQUIMALT
SEA—MOUNTAIN VIEW

Here's an exceptionally fine home for the distinctive purchaser which is quality built throughout with 1,340 sq. ft. main floor plus such features as:
—Large living and dining room.
—Dream kitchen, electric.
—Three bedrooms.
—Bathrooms, 4-pce. vanity up — 2-pce. down.
—Recreation room — OOM heating.
Full price $24,000. View by appointment only
W. Ravenhill, 382-8303.

OAK BAY—WILLOWS
4 - 5 BRS.—$28,900

Just half block from Willows Beach. On the main floor: a large living room with fireplace, guest sized dining room, cabinet electric kitchen with ample eating area, master bedroom, den with fireplace and 4-pce. bath. Three large bedrooms and 3-pce. bath up. Full basement with bedroom, rec. room and 2-pce bath. AN IDEAL HOME FOR A GROWING FAMILY. For appointments to view call Harry Atkey, 385-6502 eves.

OAK BAY
SEA VIEW
$45,000

Magnificent view of sea and mountains from a most secluded setting, this attractive home has large living room, dining, den with fireplace, 2 bedrooms and 1½ baths on main floor. Downstairs are two more bedrooms and ½ bath. For appointment to view call M. Biannis 388-1196.

BRAND NEW — ONLY $28,900
SEA VIEWS FROM THE
PRIME OF GORDON HEAD

Daring Chalet styled "A-FRAMT" exterior with traditional CEDAR SHAKE roof featuring a large FORMAL entrance hall. Large living room. GLASS DOOR to REAR SUNDECK from dining room, spacious cabinet kitchen with separate access to sundeck and large breakfast area. 3 good sized bedrms. 2 BATHRMS. Lower level planned for FUTURE ROOMS. Large mortgage available. ROBERT McADAMS, 383-4124.

NESTLED UNDER THE OAKS. ENGLISH TUDOR. 3 BEDRMS., 2 YRS. OLD — $32,900.

This charming SHAKE ROOFED family home is SEMI-SECLUDED with country views and yet only 5 MINUTES from town. A very efficient floor plan with FULL BSMT. and SUNDECK.
ROBERT McADAMS, 383-4124.

$17,900
3 BEDRMS. — FULL BSMT.

8-yr.-old family home with COMMANDING VIEWS over countryside from dining rm. and EXTRA LARGE family kitchen. Attractive setting on fully fenced lot with SECLUDED PATIO. ROBERT McADAMS 383-4124.

McAdams Investments Ltd.
816 Blanshard St.

VIEW ROYAL. LARGE LOT. 3 bedrooms, rumpus room, wall-to-wall carpets. $17,900. Private. 384-6566.

150 HOUSES FOR SALE

D
F
H
D. F. HANLEY
AGENCIES LTD.
3293 DOUGLAS STREET
385-7761
24-HOUR SERVICE

TOLMIE
$14,900
SPARKLING FRESH BUNGALOW

This gem is situated in a choice, quiet area close to the University. On a large lot with garden and fruit trees. Two or three bedrooms and separate dining room. Will you be the lucky new owners.
CALL: BOB HAGUE
385-7761

XXXXXX

CLOSE TO UNIVERSITY
ON A QUIET CUL-DE-SAC
—Almost 1300 sq. ft.
—14x24 Rec Room
—Full wall fireplace
—4-pce. and 2-pce. bathroom!
—Large 6¾% mortgage
—Must be sold—owners building new home
—Asking $23,500
CALL: ALICE MOORE
Office: 385-7761 or Res. 382-3280

XXXXXX

MOUNT TOLMIE
UNIVERSITY

SITUATED IN AN AREA OF FINE HOMES ON A QUIET CUL-DE-SAC.
IMMACULATE INSIDE AND OUT. THREE-BEDROOM HOME. 'L'-SHAPED LIVING ROOM AND DINING ROOM WITH SLIDING GLASS DOORS THAT OPEN ON TO A SUNDECK.
BEAUTIFUL TEAK CABINETS IN KITCHEN WITH BUILT-IN RANGE AND EATING AREA.
THE VANITY BATHROOM IS A REAL EYECATCHER.
THE LOWER LEVEL HAS A PANELLED FAMILY ROOM WITH SLIDING GLASS DOORS OPENING ON TO A SECLUDED PATIO, COMPLETE BATHROOM AND UTILITY ROOM. TWO-CAR GARAGE.
PRICE $26,500 With Terms
CALL: ALICE MOORE
Office: 385-7761 or Res: 382-3280

SEPT. 1st POSSESSION
$3,000 DOWN (OR LESS)
SORT OF CONVENTIONAL
3 (COUNT THEM)
THREE BEDROOMS

They don't hardly come like this no more. Gone are the days when a substantial three bedroom home can be bought at this down payment and less than $130 per month including taxes. Large lot lends itself to outdoor living development and finished rec room has terrific bar. CALL
MR. BISHOP or MR. MANN
FOR APPOINTMENT TO VIEW
385-7761

STARTER OR
RETIREMENT
OR SOMEWHERE IN BETWEEN
NORTH OAK BAY
COZY BUNGALOW
$13,500

Two or three bedrooms, living room, big kitchen — all a little out of the ordinary. Big fruit treed corner lot with fenced rear yard. Older home with new services. Good terms should be highlighted. Depending on what monthly payment is comfortable for you, this home can be handled with as little as $1,300 DOWN. CIRCLE THIS ONE AND CALL
MR. BISHOP OR MR. MANN
FOR APPOINTMENT TO VIEW
385-7761

POSSIBLE V.L.A.
LANGFORD WAY

This delightful property has a very nice modern stucco bungalow, with "L"-shaped living and dining rooms. Two bedrooms and two more in high basement. New OOM Heat, fish pond, very nicely landscaped, and a large out building at back. ASKING PRICE $18,900
CALL REG SCHUMAKER, 385-2639 or 385-7761. (24 hours)

BROWN BROS. AGENCIES
LTD.
1125 Blanshard Street
385-8771 anytime

RETIREMENT SPECIAL

This delightful and spotless bungalow is in the City-Jubilee area and has just 2 steps to climb. It contains 2 nice bedrooms, the coziest of living rooms with brick fireplace, a gleaming cabinet kitchen, utility room and OOM heat. The lot is very nicely landscaped and has an apple tree. Truly a very tempting property and ideal for a couple. The full price with terms is just $9,800. Please call Milt Yoachim at 385-8771.

JUBILEE AREA
$3,100 DOWN — $75 PER MO.

A cute little no-basement, 2-bedroom home in excellent location. Cosy living room with fireplace, cabinet electric kitchen. OOM heating, separate garage, nice lot. Possession end of July. Only $10,750. Please call Ted Graves at 385-8771 anytime.

COOK-FINLAYSON

Drive by 1335 Merritt Street. This older bungalow is in spotless condition and contains a living room, large electric kitchen, 2 bedrooms on the main floor and an extra one in the full basement. Other features include oil hot water heat, a separate garage and nice garden. The full price with terms is just $11,300. Please call Ted Graves anytime, 385-8771.

FAIRFIELD
NEAR DALLAS
WATERFRONT

This delightfully located older stucco bungalow contains a living room, dining room with fireplace, nice large elec. kitchen with nook and 2 bedrooms. It has a full basement, oil heat, a nice lot and separate garage. It is vacant, very close to the ocean and priced to sell immediately at only $12,200. To view this home please call Milt Yoachim at 385-8771 anytime.

4 ACRES WATERFRONT

This beautiful parklike and most delightful and secluded acreage is situated just minutes away from downtown Victoria on the lovely Gorge Waterway. The full price of $49,500, includes the land and all its beauty, 2 small dwellings and approx. 200' of hard-to-obtain waterfront. (Builders — this land can be subdivided). Please call Ted Graves or C. Pearce at 385-8771 anytime. Agents M.L. 21690.

WESTERN
HOMES LTD.
817 FORT STREET

IMMEDIATE POSSESSION
Cadillac Avenue

Close to Tillicum, very nice 2-bedroom home, extra bedroom in full basement, oil heat, drive-in garage. Asking price $13,900. Good terms. Ph P. Poiet, Slegg Bros. Lumber Ltd., 479-7151, res 652-1497.

CHARMING NEW HOUSE IN rustic setting. 1,500 sq. ft. 2 bathrooms, living room, separate dining room, 3 bedrooms, cabinet kitchen, wall-to-wall carpet, full basement, large sundeck, beautifully landscaped. Price $24,500. Phone 477-1702.

CADBORO BAY

Lovely secluded split level home near sea. Principals only. 477-5531.

150 HOUSES FOR SALE

N
A
T
I
O
N
A
L
TRUST CO. LTD.
388-5451

CEDAR HILL AREA
FOUR BEDROOMS
$21,000

This very accommodating 4-year-young home in a quiet location will suit a large family, or basement may be used for revenue. 2,180 square feet of developed area with two complete bathrooms 2-car garage. For further info. phone
ALEX IZATT—652-2133 or
TOM BEAL—385-6987

OAK BAY
THREE BEDROOMS
$38,000

New exclusive. For the discerning buyer who wants the finest in accommodation, and prime location. Over $5,000 in extras, included in price, plus many other surprises in comfort and quality. Beautiful view of Cadboro Bay from kitchen and private sundeck. For further info. phone TOM BEAL 385-6987.

UPLANDS
BEACH DRIVE

Located near the Yacht Club this quality 17-year home offers the ultimate in family accommodation.
—Five bedrooms
—Four bathrooms
—Den, fireplace
—Family room
—Two car garage
Offered at $80,000.
For further information phone
TOM BEAL,
RES. 385-6987

RITHET AGENCIES LTD.
714 Fort St. 382-4251

CADBORO BAY

Living in this well-situated, immaculate home would be a pleasure. Its 1,270 sq. ft. contains gracious living room, 4-pce, and 2-pce, bathrooms with wall to wall carpet on hardwood floors. The comfort extends to the excellent basement which has large lounge or bedroom and provision for bathroom. The lovely back garden provides seclusion while the bus stop is at the door, with schools, churches and stores just a step away. Full price $26,500 (terms.)
Contact Frank Bannier
383-4250, 477-6776

LAVENDER LADY
COTTAGE
$7,900 — $1,500 DOWN
TAXES $1

Just a wee 1-bedroom cottage on a 50x258 (approx.) lot in View Royal. Lots of potential here for a young couple to get a good start or for retireds. Neat and clean as a pin and there is a tiny extra room that would take bunkbeds. Terms are excellent — $1,500 down and $80 per month.
382-4251 Mrs. Lavender 383-8128

METCHOSIN HOME
$13,900

2-bedroom. Electric heat. Transportation at door. School and shops close. Vendor leaving town. Must be sold. Try a cash offer.
H. G. THOMPSON
382-4251, 384-6643

YORKSHIRE TRUST
COMPANY
737 Fort Street

V.L.A. V.L.A.

A reminder for Veterans! The time is fast approaching for all qualified veterans to exercise their V.L.A. privileges. If you are qualified I have a scenic acre in the West Burnside area. Nestled in the trees is a cute 2-bedroom home with a large new playroom which can be converted to bedroom space. New electric heat and oil space heater in part basement. Cozy living room with fireplace. Sundeck on three sides of house. Siding exterior and duroid roof.
$173 Taxes. Total Price $12,500
To View Call
BOB ALLEN
388-7837 Res. or 384-0514

GLEN MANOR PARK
COLWOOD
MOVE IN TODAY

Colwood's most modern sub-division where we try to make every home different. Treed lots, paved roads, close to all facilities makes this the most sought after development where prices are still within the average working man's pocket-book. We now have a 3-bedroom home with full basement completed. Full price $18,700 with good terms or we will build for you a home of your choice on one of our remaining lots for $18,000 including lot. Entrance by Ridley Drive, just passed Colwood Shopping Plaza or phone H. Blake 478-1272 who lives in Glen Manor Park.
OLYMPIC HOMES LTD.
1615 FORT ST.

NEW N.H.A. HOMES
DIRECT FROM BUILDER

QUALITY BACKED BY 1-YEAR GUARANTEE 3-BEDROOM BUNGALOWS AND SPLIT LEVELS IN A NICE REDENTIAL PAVED ROAD AREA — WELL LOCATED FOR SCHOOLS.
$20,630 TO $21,600
DOWN PAYMENTS $2,350 AND UP
DAY OR EVENINGS CALL
CHARLES MORRIS 384-4224
OR
REESON AND PINCH
HOMES
477-6666

CUSTOM DESIGNED HOMES built to your requirements on the lot of your choice. Minimum down payment—NHA, VLA or conventional financing arranged. Build up your equity by owner participation or trade your present home in lieu of the down payment. Plans and specifications available. Consult us for details by phoning P. Clark at 658-5906.
"Satisfaction guaranteed or your money refunded."
VICTORIA CONSTRUCTION LTD.
384-5112 658-5906

MONTREAL TRUST
1057 Fort 386-2111

UPLANDS

Choice Uplands home. Three or more bedrooms. Beautiful styling and over 2,200 sq. ft. of living space. Large spacious rooms, wall to wall carpeting. Fireplaces and bathrooms well located. Nestled on large, well landscaped grounds. $44,000. Terms. Phone STAN PERKINS, 477-2842.

UNFINISHED 3-BDRM. HOUSE
AT 778 TULIP AVE.
WHAT OFFERS. 656-2185 EVES.

TRANSFERRED. MUST SELL 3-bedroom 5-year-old home. ½ acre, 1300 sq. ft., 1 floor convenience. Clean simple design, well built by builder with high principles and high quality material. $19,300. Phone 478-2988.

THETIS HEIGHTS
New 3-bedroom home, full basement. N.H.A. Will consider trade-in. Also 2 older type homes. For more information phone 478-2076.
PHELPS CONSTRUCTION

BY OWNER — COOK ST. AND Quadra area. 3-year-old, 3-bedroom house with L-shaped living room, full basement and drive-in garage. Phone after 5 p.m. 388-1337.

150 HOUSES FOR SALE

WHY NOT A NEW HOME

TECH DESIGNED HOMES LTD. have speculation homes under construction or you can contract and have one of their fine homes built.

What do the owners of T.D.H. houses say: "May we extend to you our thanks and delight in our new home — We are very pleased with the design it is so comfortable — It was indeed a pleasure to do business with you" — G. & E. H.

CAMBRIDGE — A beautiful split-level home in a 3 or 4-bedroom model with a large living room 22½'x13½' open or separate dining room 14' master bedroom with ensuite plumbing, carport and sundeck. Including large cul-de-sac lot, $2,500 down, full price $21,500.

"Tech Designed Homes, was the third contractor consulted. He was the only one who was willing to draw a new plan, rather than insisting I choose one from a set of two or three on hand. The resulting floor plan, designed by Byron Price, came nearer to what I wanted than any house or blueprint that I had seen." — M.B.

McGILL — Full bedroom contemporary 3, 4, or 5-bedroom model, 2 or 3 bathrooms, sundeck, roughed-in rumpus room, cul-de-sac lot included — $2,500 down, full price $21,500.

"I realize that I was fortunate in contacting you in the first place. I believe your advertising is accurate in that you do provide the best value, dollar for dollar, in home construction in the Victoria area." J.G.

Many other extraordinary plans to choose from. Also fine treed lots in 10 mile point — seapoint Road. Be sure, be satisfied — Build or buy a Tech Designed Home. "We feel we should let you know how pleased we are. The Veterans Land Act under which we built was most happy with all phases of construction and your tradesmen were helpful and co-operative." — J. & D.M.

Byron Price, 385-2458 1314 Quadra St.

DICKIE AGENCIES LTD.
919 Fort 382-4312

HIGH QUADRA
VALUE VALUE

OWNER TRANSFERRED — immaculate 3-bedroom home only 3 years young—built by contractor for himself. Large living room, dining room and superior modern kitchen. Full basement, large rumpus room, 2 bathrooms. Sundeck overlooking beautiful park-like surroundings. Full price $21,000 with terms. To view call Rose Chope, 383-0028 or office 382-4312.

GORGE BURNSIDE
$12,950

Spotless two-bedroom home. Living room, dining and large kitchen. Full basement. Close to stores and transportation. To view call Rose Chope, 383-0028 or 382-4312.

$16,000 Fairfield $16,000

Two or 3-bedroom home. Living, dining and kitchen. Hardwood floors. Beautiful garden. Near park, stores, transportation. Walk to town. To view call Rose Chope, 383-0028 or office 382-4312.

$13,900 — Fairfield

Up-and-down duplex—4 rooms each—Good rental area. Close to town, stores and transportation. To view—call Rose Chope, 383-0028 or office 382-4312.

VLA
GORDON HEAD ESTATE

Almost ½ acre—(up to .98 acre available), dignified home of 8 rooms, full basement, oil hot water heat. LARGE SWIMMING POOL WITH COMPLETE FILTER SYSTEM.
—4 bedrooms, 3 bathrooms.
—Large dining and family rooms.
—Conservatory.
—Five star kitchen, plumbed and wired for Washer and Dryer.
—Gleaming white oak floors and wall-to-wall crapet.
—Unoccupied since completely decorated by professional firm of decorators.
—Majestic trees, iron gates, circular driveway.
Full price $25,000 (and extra $6,600 for complete .98 of acre). Owners open to negotiation.

CALL DOUG DICKIE
386-9558 Res. 382-7822

VICTORIA REALTY LTD.
716 View 382-9145

WEKEND DRIVE-BYS
2620 Cedar Hill Road — 3-bedroom home, basement $11,500
80 Simcoe Street — 2 bedrooms, $1000 down $10,500
2187 Cranleigh Place, Oak Bay, 2 bedrooms, basement $17,900
1130 Burdett Ave. — 3 bedrooms, basement $20,000
For any above call Harold Ware, office 382-9145, res. 382-1461.

WATERFRONT
SIDNEY

Here is a property all on the sewer, city light and water. Only 15 years old, modern kitchen wired for electric range, 2 bedrooms, living room with fireplace and lovely dining room with bay windows where you can dine and watch the ships go by. Full basement with oil heat and rumpus room or 2 extra bedrooms. Separate garage. Act now as this will not last. Long financing arranged. Taxes only $361 gross. Full price $26,900. Call Harold Ware, office 382-9145 or res. 382-1461.

WILLOWS—OAK BAY

Lovely 3-4 bedroom bungalow, has double plumbing, large separate living room, dining room, kitchen with eating area, this home is spotless. $20,500. $4,900 cash to mortgage. K. Wright, 382-9409 or 382-9145.

Before You Buy a Home
Compare It With a
TECH DESIGNED HOME

Down payments from $2,000.
Choice location.
Built exactly to your requirements.
NHA financed.
See our
EXTRAORDINARY HOMES
"ATRIUM", "VILLA ESPANOL", "ETON" — CANADIAN HOUSING DESIGN COUNCIL AWARD WINNER
We have 5 large treed lots in 10 MILE POINT. Before you buy — COMPARE — You can save as much as $1,500 on a TECH DESIGNED HOME.
Byron Price 1314 Quadra St. 385-2458

OAK BAY-LANSDOWNE

Adjacent to Uplands Golf Course on desirable no-through Woodburn Ave., an immaculate 3-bedroom, 1,400 sq. ft. home with formal dining room plus table area in family kitchen. High basement for future development — secluded patio on 75' wide landscaped grounds. 6 per cent mortgage of approx. $10,000 available or new financing arranged on action price of $26,900.

ERIC PORTER
S. W. Anderson Ltd.
384-9326; res. 656-4129

SOOKE AREA
99' WATERFRONT

Small modern cottage on nearly 1½ acres of trees and waterfront. Excellent terms to a good purchaser.

$13,950

The Lavender Lady
382-4251 383-9120

RITHET AGENCIES LTD.
714 Fort Street. 382-4251

V.L.A.—4 BEDROOMS

1.80 acres, 4 bedrooms, full basement. Double access. Synod Rd. Asking only $26,950 "ARMY" ARMSTRONG. GARDNER AGENCIES LTD., 385-1448, Res. 479-2855.

150 HOUSES FOR SALE

BOORMAN INVESTMENT CO. LTD.
1111 Government St.

ESQUIMALT
STARTER OR SMALL
LOVELY HOME
$1,500 DOWN

2 bedrooms. No basement home near schools and all conveniences. OOHeating. Only

$9,500

Payments like rent, $85 per month.

Call DEL HOEGI
386-7521

ZONED
LIGHT INDUSTRY

Excellent close-in location. Lot size 60x120. Older 4-bedroom home in good condition. Presently rented at $75 per month. Good holding property.

ERIK A. BRUHN
386-7521 anytime

ROWLAND HEIGHTS

Seven-year-old home, post and beam construction, located in an excellent area of Saanich. Close to Catholic School, Forestry building and proposed skating rink. This bright family home consists of split-level entrance with three bedrooms, family-size kitchen, living room with fireplace, 4-piece vanity bath, and an extra fireplace in the finished recreation room.

New Listing
$18,300
Terms available
ROBERT J. MIKITA
386-7521

SECLUSION!
3.35 ACRES
V.L.A.?

Prospect lake area. Fabulous land for fun or livestock, new 4 HORSE barn, cosy and cute 2-bedroom modern bungalow, scads of PURE well water. Already subdivided into .85 acre lots!

Asking $19,750

MUST BE SOLD
PHIL SIMPSON
386-7521

SOMEWHERE

There is a purchaser who requires a modern bungalow with few but large rooms. MANY NEW HOMES HAVE BUT 1,100 SQ. FT. AND 3 BEDROOMS WHICH ARE LITTLE LARGER THAN GOOD CLOSETS. Here we have 1,400 sq. ft. with only two bedrooms so you can visualize the true air of spaciousness. Full basement with rumpus room and 2 extra bedrooms. Secluded sun deck overlooks the landscaped lot that could well be VLA. Saanich sea views in a preferred area.

UNDER $25,000
DAR GARSIDE
386-7521

IN THE TALL TIMBERS
AT ROYAL OAK

—4 years old
—Large LR.
—3 bedrooms
—In-law suite if desired as such
Move into this lovely family home with or without your in-laws! The separate suite is equally as valuable as additional "family living" areas. Must be seen to be appreciated.

Asking $29,950
MRS. CROSS
386-7521

UPLANDS—
WATERFRONT

Beautiful 10-year-old luxury home on a half acre of property with a "view magnifico". If you appreciate quality you will appreciate this outstanding home of modern yet traditional design and superior craftsmanship. The large and gracious living and dining rooms, the dream-come-true kitchen, separate utility room, and two large bedrooms (one ensuite) plus more bathrooms, are located on the main floor. An open stairway from the slate floored entrance hall takes you to the large family room with fireplace, 2 additional bedrooms and a fourth bathroom. New wall-to-wall carpeting, a sundeck which invites outdoor living, a carport plus 3 enclosed garages and a simple but beautiful garden are features which will appeal to the discriminating buyer.
Viewed by appointment only.

Asking $97,000
Please call MRS. CROSS
386-7521

VICKERY & SONS

NEW NEW NEW

Several three-bedroom bungalows nearing completion. Modest down payments and low 7 per cent NHA financing.

LOW TAXES
SIDNEY

New three-bedroom homes close to all conveniences. Low down payment and budget sized NHA monthly payments. Priced from $18,200.

WOULD YOU BELIEVE

That if you can't find the home you wish we can design just what you wish? Give your problems to Victoria's most experienced home builder. No obligation, of course.

EXTRA NICE
EXTRA LARGE
EXTRA VALUE

Good building site on Van Tilberg Ave. This is one of the last lots left in this most desirable area. Sign on property. Free plans included in low price of only $4400.

VIEW!
CITY!

Hard to find central lot. High view location. Only $4,000 with building contract.

VICKERY & SONS LTD.
BONDED CONTRACTORS
V.L.A.—N.H.A.
Phone 385-1285 Anytime

Builders of the finest homes

SPARKLING WHITE
BUNGALOW

A new exterior enhances this compact home, which has 2 or 3 bedrooms plus room in basement. Large living room with fireplace, fully electric kitchen. OOM-plumbed for washer and dryer, drive-in garage and a lovely garden with fruit trees. Close to shops, school and transportation. Asking $13,950. To view call Neva Pennie.
386-3565 656-3602

Metropolitan Realty Ltd.

PRIVATE SALE

Older 3-bedroom home in Vic West, dining room, kitchen with gas range, living room with fireplace, full basement, oil-o-matic heat. Payments on mortgage $80 per month. $2,000 down. Full price $9,100. 382-1761.

150 HOUSES FOR SALE

COLONY REALTY
386-3231
1800 BLANSHARD

SPIC AND SPAN
$2,000 DOWN

Move right into this newly decorated older home. Lovely fireplace living room, family sized dining room and bright ample kitchen. 2 bedrooms up. High full basement, including package oil heat, newly rewired and copper pipes. Large fenced lot and close to city centre. Located in West Victoria. Call MRS. PELLING 386-3231 or Res. 384-2437.

FAIRFIELD
ONLY $11,500

Skinny and tall but charming inside. Remodelled older home with new wiring, oil furnace and new plumbing (including 4-piece colored fixtures in the bathroom). The kitchen is delightful; stainless steel sink, arborite counters. Dining room or bedroom on the main floor with 2 more upstairs. Be first to view with JOYCE MILLER 477-6161 or 386-3231.

CAREY RD.
SPLIT LEVEL $32,500

There is little left to be desired when you've seen this lovely 3-bedrm home. Large living room, brick wall heatilator raised hearth fireplace, family size L dining rm., large eating area in custom designed kitchen. 4-pce vanity plus 2-pce down. Laundry, work area and 21x13 rec. rm. New listing. Quickly call IRENE DALZIEL 384-8692, 386-3231.

VISTA HEIGHTS
4 LEVELS

Can you picture giant old oaks, rock gardens, lawn and a modern 4-bedroom, 4-year-old home? Living room 20x13 with rug and drapes, dining L 11x10 with sliding doors to exposed 24' sundeck. Rustic kitchen of Tennessee cedar including electric stove and refrigerator. 16x14 recreation room, laundry room, shop, lots of storage space and drive-in garage. $21,200. 6¼ per cent mortgage existing. Please call WANDA STAR at 386-3231 or 478-8093 anytime

YOUNG FAMILY
OR OLDER FOLKS

This spotless, 3-bedroom stucco bungalow has a big lot for children's play and a weeping willow to shade your leisure hours and is your best buy in the Langford area, for $13,500. For further information call ETTIE POCOCK 479-1533 or 386-3231.

ESQUIMALT—$28,900
VIEW HOME plus INCOME

Modern 2 family dwelling. One suite has 2 bedrooms cosy living room, convenient kitchen, its own sundeck and patio. Completely separate is the larger family living area with 3 bedrooms, 18'x17'6" seaview living room, separate dining room and rec. room. This stucco and siding home is built high on a rock to capitalize on the view. Call BETTY SILVER 386-3231 or 385-2885.

COWICHAN VALLEY
2.12 ACRES $15,500

1,000 sq. ft. of comfortable living in this attractive shake-roofed country home, 3 miles from Lake Cowichan. The 22-ft. living room is panelled in Philippine mahogany, has wall to wall carpeting and slate raised hearth fireplace, a smart bar at one end and a powder room off. Panelled dining room, big convenient cabinet kitchen, 4 bedrooms, auto oil heat and full basement. Stable for horses, etc. Creek through property and a never-fail well. Please call ETTIE POCOCK 479-1533 or 386-3231.

MILL BAY .75 ACRE

Modern 2-bedroom view home. Large entrance foyer. 18'x14' panelled living room with brick corner fireplace and feature wall, 20'x14' electric cabinet kitchen, dining area overlooking the bay, 2 full bathrooms on main floor. 18'x14' panelled recreation room with fireplace. Workshop and loads of storage in basement. Carport. $17,500, with terms. Call ETTIE POCOCK 479-1533 or 386-3231.

EXECUTIVE HOME
HIGH ON ROCK

4-bedroom, split-level, drive-in garage. Panoramic views of the city and sea. Priced well below replacement value. L-shaped living and dining, very attractive kitchen and secluded sundeck. Stucco exterior with bonded roof. Priced at $31,200. Call WINIFRED KNOX to see this beautiful home today. Res. 388-5235, office 386-3231 (24 hr. service).

GARDNER AGENCIES
LTD.
899 FORT
385-1448

ESQUIMALT
LAZY BONES!

Nothing to repair, paint or change in this spotless 2-bedroom plus home. 22-ft. living room with fireplace, cabinet elec kitchen, 1 large and 1 regular size bedroom on main floor built on through hall plan. Basement has extra bedroom. OOM heat. Lot is nicely landscaped. Close to everything. $12,950.

CLIFF SALMOND
385-1448 477-3626

ESQUIMALT SPECIAL!

1,275 sq. ft. of well-planned living area in this lovely 8-yr-old, 3-bedroom home. "L" shaped living room has 2 large windows with drapes included. Countertop range, wall oven, fridge included in practical kitchen. Five-pce bath has "His and Hers" basins. Basement has lovely mahogany rumpus room with floor-to-ceiling white fireplace. You will love this home inside! Asking $21,900.

CLIFF SALMOND
385-1448 477-3626
SUNRISE! SUNSET! SOLD!

BY OWNER
OPEN DAILY TILL SOLD
495 TIPTON ROAD

IMMEDIATE POSSESSION of this almost new 3-bedroom home. Large lovely kitchen with lots of cupboard space. Includes fridge, stove and automatic washer. BE FIRST $3,200 cash and $158 PIT per month. Simcoes, 383-3111.

3 BEDROOMS
OR
LEGAL DUPLEX

Tudor style. View location. 2 bathrooms. Excellent location. Full price $14,900. $2,900 down. Phone owner, 384-0028.

By Owner

CLEAR TITLE 3-BEDROOM house, one in basement, oil heat, hardwood floors, high Quadra. $17,500. 382-3452.

150 HOUSES FOR SALE

NORTHWESTERN SECURITIES of Victoria Ltd.
909 GOV'T ST.
or
Branch Office
3200 Quadra St.
385-6741

"MEDALLION SEAVIEW"

Truly a luxury home with granite floor-to-ceiling fireplace in the suberb living room. W-W carpeting throughout. 3 bedrooms on the main floor. 2 bedrooms and wonderful rec. room in the daylight basement. Ideal location with beach opposite and views of sea and the Islands, this is a gold medallion home with numerous extras. For appointments call 382-9981 or 385-6741.

$51,000
FRED HULLY

SxS DUPLEX

This modern side-by-side duplex is being offered for sale for the first time. Each side consists of 2 bedrooms, large living room, family size electric kitchen. Separate heating plants. Beautiful large landscaped lot. One of Victoria's better areas. Offers at $25,500. Call

385-6741
JACK RODGER

"McBRIAR $24,900"

A lovely new 3-bdrm. home with over 1700 sq. ft. of living space. Large beautiful living room, generous dining room, ultra modern kitchen, two 4-pce. bathrooms and full high bsmt. Large treed lot. Excellent terms. 385-6741.

PETER W. BARDON

"FAIRFIELD REVENUE"

Call now to inspect this excellent Oscar St. property. Grosses $363 per month. Top rental record. The building is in excellent shape throughout. Now reduced to $21,500. Call 385-6741.

PETER W. BARDON

"ROYAL OAK $20,900"

More sq. ft. for the dollar! (1534 on the main). Four bedrooms, large bright living room, entertainment sized dining room, generous kitchen with eating area. Full bsmt. with an enormous rumpus room. Excellent terms. 385-6741.

PETER W. BARDON

"GORDON HEAD"

3 bedrooms, 5 - room bungalow, 8 years old Full basement, drive-in garage. An excellent home on a quiet street. $19,500. Terms. Vendor will consider trade for revenue or mortgage as down payment. Call 385-6741 or evenings, 383-5884

J. D. SMITH

"2920 QUEENSTON"

Modern 9-year-old home plus 3-room suite with own private entrance. Double plumbing. Near schools, shops and bus. Handy cab. elec. kitchen, 3 bdrms. and 4-pce. bath. Vacant possession and easy terms. Full price $18,700. Phone 385-6741.

ROY E. HILLS

"LANGFORD"—$9,800

Spacious 6 year old, 2 bedroom stucco home on 1/3 acre. Large garage and workshop — Ideal starter or retirement home. Call 385-6741.

DON PATTERSON

"NOW HEAR THIS!"

On a lovely treed lot near the "base", this sparkling 3-bdrm. home is all set for your electric range, washer and dryer and includes a modern Kelvinator! Try $550 down and CMHC financing. Esquimalt. Full price $9,250. 385-6741 anytime.

BEV. McARTHUR

LOW, LOW TAXES

Yet this 2-bedroom home is close in. 12'x24' living room with southern exposure. 15'x16' dining room with stone fireplace. New wiring and furnace. Double lot. Owner will consider late model car as part down payment and may carry second mortgage. Asking $15,750. Try your offer.

DAVE NELSON-SMITH

150 HOUSES FOR SALE

NORTHWESTERN SECURITIES of Victoria Ltd.
909 GOV'T ST.
or
Branch Office
3200 Quadra St.
385-6741

"HIGH TILLICUM"

3 bedrooms plus den. Fully finished rec. room with fireplace. $4,800 down payment required. Immediate possession. Phone 385-6741 for details.

RAY SMITH

JUBILEE DUPLEX

What better rental area than near the Jubilee Hospital? This well maintained property has one three-bedroom suite and a one-bedroom suite, two living rooms with fireplaces, full basement with extra plumbing. Present payments are $85 per month at 7%. See this today—it's most convenient to show. Asking only $17,400. 385-6741 — 386-6233.

DAVE NELSON-SMITH

"SUPERIOR CONSTRUCTION"

Raised basement floor, mahogany panelled rooms. Ceramic bathrooms (2). Large elec. kitchen. 3 bdrms. Carport. Sundeck. Mayfair. 385-6741 anytime. See with

GWINN KELLY

A RARE FIND!

Situated high on a lovely landscaped lot, is this 8-year-old 2-Bedroom stucco rancher. Large electric kitchen with ample eating area; adjoining utility room, with washer and dryer hookup. Spacious living room with Roman tile Fireplace. Hardwood floors which have just been refinished. Truly one of today's better buys. Asking $15,900. Call 385-6741.

JACK RODGER

"FAIRFIELD"

4 bedrooms, large family home with 4 bedrooms, close to the sea, shopping centre, schools and transportation. O-O-M heating. Basement. Separate garage and large semi-secluded lot. Owner will accept small bungalow. 1st or 2nd mortgage, or what have you as down payment on asking price of $14,-950 on terms.

Call 385-6741
J. D. SMITH

"OAK BAY BORDER"

2 blocks from ocean. $14,900 full price. 4-bdrm older home with full bsmt. OOM heat. Nice garden. Vacant. See and move in. Call 385-6741.

MRS. SIMPSON

"FAMILY HOME"

Fernwood—Yes, this is a substantial older home, renovated with 3 bedrooms and ideal for a family. FC basement, OOM heating. Close to schools, full price $13,200. Terms. Call 385-6741 anytime or 382-9981, and ask for

FRED HULLY

3 BEDROOMS, $16,900

Modern, stucco home, 8 years old. In a high location with good view from the large sundeck. Cabinet electric kitchen. Playroom in basement. Call 385-6741.

DON PATTERSON

"VLA PURCHASERS"

Several properties in good areas which will now qualify for VLA are available. Call

385-6741
DON PATTERSON

"SURPRISE PACKAGE"

Two homes on almost 2 acres of seclusion just north of Langford. Full price $13,900. 385-6741 anytime.

BEV. McARTHUR

"JAMES BAY"

A happy home for your family with 4 bedrooms, full basement, automatic oil heat, neat garden PLUS a speculation in the hottest real estate area in Victoria. Your investment, a low down payment to a full price of $12,900. Make your move NOW to profit and spacious living. 385-6741

JOHN CHAPMAN

"CAMPUS CAPER"

Turn off Palo Alto onto Earlston and find the prettiest 3-bedroom home anywhere for $11,900 full price. 385-6741 anytime.

BEV. McARTHUR

150 HOUSES FOR SALE

NORTHWESTERN SECURITIES of Victoria Ltd.
909 GOV'T ST.
or
Branch Office
3200 Quadra St.
385-6741

"RETIREMENT SPECIAL"

Cosy, 1 bdrm cottage situated on a lovely landscaped lot. Truly a gardener's paradise. All conveniences within 1 block. Taxes $11 per year. $1,800 down. $65 per month. Priced to sell at $7,350. Call 385-6741.

JACK RODGER

"½ ACRE LOT, VLA"

VLA approved. Only 15 mins. from the city. Pleasant quiet street. Excellent neighborhood. Ready for the house of your dreams. Asking only $4,500. Call quickly, for this will not last long. 385-6741.

PETER W. BARDON

CADBORO BAY
PRESTIGE VIEW HOME

Architect-designed executive home located on landscaped lot in area where homes are seldom on the market. Unsurpassed sea and mountain views. Just 7 years old. 1,700 sq. ft. of luxury living on main floor plus charming finished lower level. Circular driveway at door level at back entrance. Double carport plus drive-in garage for boat or extra car. 6 per cent financing. Full price $39,500.
ROBERT YOUNG
388-4134

TODAY'S REAL ESTATE BUYS ARE TOMORROW'S REAL ESTATE BARGAINS

This is so true as regards this UNIVERSITY area charming 2-year-old colonial styled home. 3 bedrooms, 4-pc bathroom plus 2-pc vanity off master BR. Full high cement basement with plenty of space for more rooms. Full length balcony. Cedar shake roof. 6¼ per cent financing. Full price $22,600.
ROBERT YOUNG
388-4134

BEACON HILL — DUPLEX

Located on choice apartment zoned property with 134-ft. frontage on beautiful Beacon Hill Park. Oil Hot Water heat. Separate double garage. Valuable extras. Exceptional holding or building property. Real value here at $22,500.
ROBERT YOUNG
388-4134

McAdams Investments Ltd.
"They're nice folks to deal with."

COMMONWEALTH TRUST COMPANY
REAL ESTATE DIVISION
623 Yates Street 388-5155

ESQUIMALT
NEAR SAXE POINT

3-bedroom, 11-year-old home located in a fine residential area. Living room with fireplace. Large dining room, convenient size bedrooms and step-saving kitchen. Completed rumpus room with bar. This fine home is situated on a large, well landscaped lot. Full Price $18,900. Call 388-5155 JACK KENNER — res. 477-5561 anytime.

5 YR. OLD BEAUTY

On a SECLUDED WELL landscaped lot. CLOSE to stores, schools, University and bus. Features CATHEDRAL entrance with BOTH entrance and through halls. LARGE living room raised hearth. SEPARATE large dining room sliding doors to secluded deck. FOUR large bedrooms. DOUBLE PLUMBING oak floors. BEAUTIFUL large kitchen with eating area. LARGE rec. room with fireplace. $26,450 Terms or Trade.

FORBES or TOOTHILL
388-5155 Res., 384-2308, 385-8035

MILLION DOLLAR VIEW
ONLY $36,500

Architect designed home high on a hill, with a PERMANENT panoramic view of sea and mountains from living room, kitchen, master bedroom and sundeck. So many extras in the 1,800 sq. feet of living space. NEW EXCLUSIVE. Call Now — Mrs. Marquis, 388-5155 or 385-3096.

COMMONWEALTH
BUYS, SELLS AND
TRADES HOUSES!

WEEKEND SPECIALS!

FAIRFIELD
UP AND DOWN
DUPLEX

TRY YOUR DOWN PAYMENT, OR TRADE YOUR LOT, CAR OR BOAT on this large duplex in need of some redecorating, minor repairs and good old-fashioned elbow grease. Full basement, OOM. Excellent rental area. Asking $15,500.

CAREY RD.
$1,000 DOWN

2-bedroom bungalow, living room with fireplace electric kitchen and a brand new OOM furnace in the part basement. Payments $98 per month. A little starter and better than paying rent

MRS. JACKIE WALDRON
J. A. HENDERSON REALTY LTD.
383-1480 or 385-9741
ANYTIME

ESQUIMALT HOMES

Compact 3-bedroom home situated on a quiet street in the Saxe Point area.

ASKING $15,900

Large, older, family home. Living room, dining room 4 bedrooms and a full cement basement on a half-acre lot. Excellent financing to good covenant.

$13,900

To view call R. Stubbs
388-3585 or 385-3810

Metropolitan Realty Ltd.

$6,500 — FULL PRICE WILL BUY a neat retirement bungalow. West Gorge location. It has only one bedroom, small living room, kitchen and modern bathroom suitable for one or two people. For details call MR. GREENE at 384-8136 — 385-0785.

PEMBERTON, HOLMES LTD.
1002 Government Street

3-BEDROOM, NEAR SEA, BUS, stores, school, $6,000 or near offer. 384-0044.

150 HOUSES FOR SALE

J. H. WHITTOME
& CO. LIMITED
ESTD. 1898
Victoria-Duncan-Chemainus
706 FORT STREET

• • • •

V.L.A.—NEW
VALLEYS and VALES
SEA and SKY
Up to 5 Bedrooms!

Drive by 7200 E. Saanich Rd. and see all the new houses going up. This is lovely.
—8x18 kitchen
—Glass doors to 10x21 sundeck
—Double carport, 9x10 DR
—18x18LR. Raised fireplace
—Bedrooms 9x9¾, 12x14, 11x14
—Master bedroom has 2-pce. bathroom
—Rec. room roughed in 15x18 with beautiful 15' brick fireplace
—2 bedrooms roughed-in in basement
—3-pce. bathroom roughed-in in basement
All this adds up to a fine family home for many children or for housing in-laws as basement is easily convertible into a suite. We'll arrange financing. Try trades. $25,900. WILLS OF WHITTOMES, 388-4271.

• • • •

ORANGES ARE JUICY
BUT A BUICK GETS
BETTER MILEAGE

Have just returned from a vacation in California I am still a little woozy, and so just wrote down the first thing that came into my mind for a heading for this ad. Pretty good, isn't it? YOU are reading it. Do you know that YOU CAN HAVE YOUR PIE AND EAT IT. Yes, you can have a home and income for no more money than most people pay for just a home. Choice Fairfield location near sea. $3,350 cash handles. Price $18,500. Call me, and I'll tell you more. DON BACON, 378-4271.

SECLUDED COUNTRY HOME

2 bedrooms, living room 20x14 with fireplace, deep drilled well, 9 years old. Matching garage. Full price only $9,750. Phone ALEX MacLEAN now, 388-4271.

• • • •

3 BEDROOMS
$10,250—GOOD TERMS

McBriar Ave., 3 and possibly 4 bedrooms, living room with fireplace, 60x150' lot, nice trees, carport. Close to schools, with park and playground behind. 388-4271.

RON TRUESDALE

• • • •

RETIREMENT SPECIAL

Nice little 2-bedroom home on popular Metchosin Rd., ¼ acre of nice grounds, driveway to seperate large garage. Living room has fireplace. New OOM, utility room plumbed for washer and dryer. Swell country atmosphere, close to everything. $9,650. 388-4271.

RON TRUESDALE

• • • •

MAGNIFICENT SEAVIEW
$36,500

UNOBSTRUCTED and offering ½ OF AN ACRE with lovely tall TREES and exquisite LANDSCAPING (one of the nicest in Victoria). This SPECIAL immaculate home is only FOUR years old and its LOCATION is magnificent and offers SECLUSION and charm. It is hard to BELIEVE that such home is now AVAILABLE but it is TRUE. For VIEW, STYLING, BEAUTY, SPACIOUSNESS and PLEASANT ATMOSPHERE IT CANNOT be FOUND ELSEWHERE. CALL SOON TO VIEW WITH

BILL MOORE
382-4119 388-4271

SEE MY DISPLAY AD SATURDAY NIGHT AND SUNDAY MORNING

• • • •

OUTSTANDING BEAUTY

Nearly NEW home offering PRIDE of workmanship and QUALITY material. Large FENCED lot with tall TREES and TASTEFUL landscaping. The STYLE and character of this DISTINCTIVE lovely home is UNSURPASSED with its LEADED windows and EXQUISITE ENTRANCE. The living room measures 22x14 plus a spacious DINING room, 26x12 rumpus room, THREE bright and large bedrooms, UTILITY room and lots of STORAGE area. The kitchen is ULTRA MODERN with electric CUPBOARDS and well designed CUPBOARDS. Complete WORKSHOP with TOOL racks and modern LIGHTING plus SERVICE room. Private SUNDECK with large GLASS DOORS and first QUALITY flooring Persian and British India RUGS plus beautiful DRAPERIES might be INCLUDED at SPECIAL price of

$26,900
BILL MOORE
382-4119 388-4271

• • • •

A BETTER HOME
PRETTY SETTING

Do you appreciate quality? —Then see this modern 4-BR home set among large maples, convenient to beach, stores, schools. Architect designed with features that are different. Price $31,500 with 7% mtge. Phone Wilf Davis, 388-4271 or 658-5276.

• • • •

BRENTWOOD
LOW TAXES
MODERN HOME

Consider the advantages of living in Brentwood with low taxes ($256 gross). Attractive area, rising values. Here is a 3-BR home only 3-yr.-old with finished rec. room and possible fourth bedroom in full high basement. Wall to wall carpet in LR-DR and entrance. Asking $21,000. Call WILF DAVIS 388-4271 or 658-5276.

• • • •

MODERN BAVARIAN
4 BR — Split Level

See the smart 3-yr home set on a large treed lot at Cordova Bay. Both interior and exterior show individuality as an architect designed home. Upper level has 1½ bathrooms, lower level has 2-pce. bathroom. Beamed ceilings in LR-DR. Panelled 20 ft. rec. room. Excellent location for all levels of schools, near best beach in Victoria area.

Price $31,500
View by appointment only with
Wilfred Davis
388-4271 or Res. 658-5276.

• • • •

GORDON HEAD
1635 KENMORE RD.

Here is a real good holding property in Victoria's fastest developing area. Close to school, transportation and shopping it contains features attractive to the people with foresight.
—LOT SIZE 183x191 (FUTURE 3 LOTS).
—TWO-BEDROOM HOME.
—HEAVY WIRING.
—SEPARATE GARAGE.
—BLACKTOP DRIVEWAY.
—NICELY LANDSCAPED.
—ALL FOR ONLY $15,500.
Call TOM DUNCAN
388-4271 or 477-2462.

• • • •

1196 SLUGGETT ROAD
¾ Acres — Brentwood

Magnificent THREE-year-old home with nice big rooms and there's one for the whole family. THREE bedrooms, THREE bathrooms, living room, dining room, den, utility and part basement. Oh Yes! there's a garage and greenhouse plus a beautiful garden
Close to all conveniences.

Full Price $25,500 with terms
Wally Milligan
388-4271 or 385-8586.

150 HOUSES FOR SALE

J. H. WHITTOME
& CO. LIMITED
ESTD. 1898
Victoria-Duncan-Chemainus
706 FORT STREET

• • • •

UNIVERSITY AREA

This Tudor Style house is ideal for the young executive or university professor with a growing family. Beautifully planned and perfectly maintained, it offers many expensive extra features. Accommodation provides spacious living room with feature wall, R-H fireplace, family size dining room with sliding glass doors to sundeck. De luxe cab. elec. kitchen with a door off the eating area to the sundeck. 3 spacious bedrooms, 4-pce. vanity bath with day lite ceiling lighting. The basement has finished rumpus — 3-pce bath — 4th bedroom plus laundry room and workshop. The grounds are a beauty to behold with many trees and shrubs and the backyard is fully fenced. To view this most attractive home call BRUCE McILROY at 388-4271. Price $28,950, excellent 6¼ per cent mort. can be assumed.

• • • •

3 BEDROOMS, 2 LOTS
$9,950

722 Craigflower Road, older 6-room home on 2 50x110 ft. lots, close to schools, shops, transportation at the door.

ROY HINCHCLIFFE,
388-4271

• • • •

CLOVERDALE
$13,000

Just down the hill from Oakcrest shopping centre is 889 Cloverdale Avenue. Stucco exterior, living room with fireplace. TV room or den could be third bedroom. Large family kitchen OOM furnace in full basement.

JOE MANTON 388-4271

• • • •

JUDGE PLACE
$27,500
IN-LAW SUITE

This is an ideal home for the young executive with an active family. Situated on ¾ of an acre of beautifully landscaped parkland. Yes, a country estate with city conveniences. Large living room, L-shaped dining room, large family kitchen, 3 bedrooms, oil hot water heat. The ground [illegible] encompasses a large 2-bedroom in-law suite, with panelled living room and fireplace. Truly one of todays best buys. Phone me now to view.

EXCELLENT FINANCING
JOE MANTON, 388-4271

• • • •

HIGH QUADRA
$17,750

Nestled among the oaks on Crown Crescent is this 3-bedroom home. The living room is 14x20 with cheery fireplace. Electric galley kitchen with a 9x11 dining area. Full basement with OOM furnace and you enter the drive-in garage from the back of the house. This quiet street is close to all amenities.

JOE MANTON, 388-4271

BASTION SQUARE
PROPERTIES
Of Victoria Ltd.
24-Hour Service
1136 Gov't St. 388-4294

"COZY AND NEAT"

GLANFORD — $12,700
—Nine years new. Redecorated inside and out.
—Automatic oil heating.
—Two bedrooms (GOOD SIZE).
—Large, bright, modern kitchen.
—Lovely living room with fireplace and sparkling oak floors.
—Good sized utility room.
—Attached carport.
—Nice lot with fruit trees for shade.
—No steps. High crawl space.
For [illegible] please call Don Hannah at 388-4294.

4 BEDROOMS
PRICE $12,500

LOW DOWN PAYMENT
NEAR JUBILEE HOSPITAL

Situated on corner lot, this older home has had a considerable amount of renovation on the inside. Beautifully panelled living room and dining room, 2 large bedrooms on main floor and 2 finished bedrooms in the basement. Copper plumbing throughout; OOM package furnace. There is also a separate garage. For an appointment to view, please call Stan Eakin at 388-4294, or res. 479-5815.

NO DRIVE-BYS PLEASE

TRIPLEX

Well-kept older home in three apts. on large lot close to town. $240 per month gross.
$14,900 with $3,000 down.
D. Bowen, W. Hughes, 388-4294

ROCKHEIGHTS
751 MATHESON AVE.

Almost new split level, 4 bedrooms, 1,900 sq. ft., 2 bathrooms. Exceptionally large living-dining room with beautiful fireplace. Large family room. Double carport. Drive by this beautiful home and phone to see through.

$27,500
W. Hughes and D. Bowen
388-4294 anytime.

TUDOR
5 BEDROOMS

Located at 1270 Tattersall on a large lot 150x120, this house is modern in every way, yet retains its old English Tudor styling. It has 2 complete bathrooms, large den with fireplace, large living room, modern bright kitchen with adjoining laundry room plumbed for automatic washer and dryer. Full price $35,000. To view, please call D. BOWEN or B. HUGHES 388-4294 anytime.

3 BEDROOMS
3 BATHROOMS
DEN

Close to town on high ground, this beautiful ranch styled home offers everything in relaxed modern living — sliding glass doors to patio, and barbecue, fireplace. Built-in cabinets, part basement — must be seen to be appreciated. $28,500 full price. Low down payment possible to a good covenant.
W. Hughes or D. Bowen
388-4294 anytime

POSSIBLE
VLA PROPERTIES

If you are qualified to purchase a home under VLA look at one or more of these:
3-bedroom, view $18,300
3-bedroom, pastoral $18,900
3-bedroom, High Quadra $23,900
5-bedroom, Mt. Douglas $26,950
4-bedroom, Cadboro Bay $24,900
Call Maude or Jack Dobson at 388-4294

BYRON PRICE
1314 Quadra St. 385-2458

$15,900

A most attractive 2-bedroom home in the Glanford area in new condition. This home has just one step to the entrance and has an attractive garage. Financing is at 7 per cent. Call B. Price 385-2458

FAIRFIELD
3 BEDROOMS
FULL BSMT.
$22,700

A lovely 18 yrs young home in most pleasant and sought after area. A profusion of shrubs, fruit trees adding to the amenities of the 73'x137' property. Has large living room with mantel fireplace. The dining room is guest size. A bright and sunny kitchen with lots of cabinets. Nicely tiled bathroom with vanity. A large rumpus room with built-in bar and upholstered benches.—Clear Title—For appointments phone Victor Wong. 385-2458 anytime.

BY OWNER — NEWER HOUSE, 970 sq. ft., 2 large bedrooms, living room, kitchen, hall. Full basement made into rumpus room. Near school, store and bus. $15,000. 479-1370 or 479-1143.

150 HOUSES FOR SALE

SHIRLEY PHILPS'
HOMEFINDERS LTD.
FAIRFIELD PLAZA 388-4401

DE LUXE—DUPLEX

A side-by-side duplex with a difference — outstanding in design and location. One side has beautiful wall to wall carpeting, the other side gleaming hardwood. Full basements with extra plumbing and laundry room. Main floors have gracious 30 ft. living room and dining room — bright sunny kitchen. Open staircase to three large bedrooms and 4-pce. bathroom all upstairs. EXCELLENT REVENUE. $35,000. For appointment to view phone MARY SMALL
388-4401 ANYTIME

UPPER LANSDOWNE
$36,900

This 3-YR.-OLD home in a SECLUDED setting has been planned for MAXIMUM EFFICENCY and MINIMUM UPKEEP. The fully EQUIPPED kitchen (and eating area) is a step-saver. The living and dining rooms OVERLOOK the BACK GARDEN — sliding doors to the SUNDECK from the dining room. The sleeping section is separate — 3 BEDROOMS and 1½ BATHS. 34' ground level RUMPUS WITH FIREPLACE and BAR, den or office, VANITY BATHROOM equipped with automatically timed HEAT and SUN LAMPS. Utility and storage rooms. So many features! The EASIEST TERMS available! Phone MARIAN PRICE
388-4401 477-2204

CADBORO BAY—$25,500
3 BEDROOMS—PLUS

This nearly new well built home is on a 100-ft. wide property! Top quality wall to wall carpet is over hardwood in living-dining and hall. View from both living and dining is pleasant. There's eating room in the kitchen and the bedrooms are roomy with a 2-pce. bathroom as well as a 4-pce. vanity bathroom. The rec. rm. 30x13 has a lovely fireplace a library or study area. There's a roughed-in room, 24x15 you could play billiards in, roughed in for a complete 3rd bathroom and a lovely back garden and double carport. 1270 sq. ft. main floor and a stone's throw from the beach. GRAY LORENZEN
388-4401 652-3090

THE BEST—$10,200

Very attractive 2 bedrm. bungalow (newly decorated throughout). Bsmt. A-O heat. Black top driveway to carport. Large lot with 8 lovely fruit trees.
RUBY HOLDEN 388-4401
ANYTIME

3 BEDROOMS—
1 YR. OLD
QUICK POSSESSION

Secluded rear yard. Kids paradise with a trout stream. Asking $18,900. Call SHIRLEY WILDE for more information
388-4401 478-2438

WATERFRONT
LOVELY SECLUSION
CLOSE IN

Situated on .477 of an acre of beautifully landscaped grounds, with velvety lawn to your own private dock. This home is very spacious and most charming. The gracious living room, full size dining room, sparkling bright kitchen with breakfast area and extra large utility room all face the water. There are two lovely bedrooms and vanity bath on the main floor. The full basement contains a recreation room plus a two bedroom in-law suite. Both levels have ground level entrances and gorgeous water views. Tall trees and profusion of shrubs. Very quiet area close in. For further details please call MARIAN PRICE
388-4401 477-2204

WOODED—V.L.A.
4542 MARKHAM RD.

Two and one-half acres, half cultivated and half wooded with first-growth timber. Five-year-old split level, 2-bedroom home. Rustic decor, large sundeck, finished family room and lots of storage in basement. Separate workshop has heavy duty wiring. $26,000 — don't miss this — for appointment to view call MARY SMALL
388-4401 anytime

YORKSHIRE TRUST
COMPANY
737 Fort Street

NEW HOMES

Nicely designed 3-bedroom bungalow under construction, is just at the stage where you can choose your own colors, fixtures and floors. Located on lovely secluded lot on quiet cul-de-sac. Carport and concrete driveway. Sundeck. Close to schools, shopping, etc.
Country setting, new contemporary design. 3-Bedroom bungalow. Large L.R., floating hearth fireplace. Cathedral style ceilings with cedar decking. Dining area opens onto large sundeck. Electric cabinet kitchen, utility room wired and plumbed for washer and dryer on main level. F.C. basement with unfinished 4th bedroom. Carport with hardtop driveway. Secluded lot bordered by ever-running stream. Good terms and low down payments can be arranged with CMHC mortgages, or your equity in present home to handle either of these desirable properties.
For further information and viewing and for other choice properties, call BOB SQUIRES, 384-0514 or Res., 478-2870.

LANGFORD

You'll love this dear little home among the tall Arbutus trees on almost ½ acre. 8 years old and very well kept. Painless taxes of only $1. A perfect starter home or for your retirement. Full price $9,950.

COLWOOD

Neat, 3-bedroom, 8-year-old home, pleasant, treed area. Low taxes. Fenced, easily cared for lot. Well priced at only $11,950. Call Lily Sutherland 386-3547 anytime. City Brokerage Ltd.

HIGH GORGE

A very pleasant solidly built 5-room siding bungalow with full high basement situated on a large lot in this popular area. Home consists of living room, dining room, electric kitchen and 2 bedrooms. Full basement has extra bedroom and new oil furnace. Large lot with fruit trees and separate garage. Exceptional value and priced for quick sale at $10,500.
M. E. Braithwaite, Financial Survey Ltd., 384-9305, res. 382-7643.

"GORGE VALE"

Charming 3-bedroom home. Backs onto golf course. Large living room with wall to wall, dining room, electric kitchen, part basement with excellent HW heating system. Copper pipes, 100-amp service. Fenced. Separate garage. Hurry—only $13,950. 385-6741.

ART PARSONS
Northwestern Securities Ltd.

UPPER LANSDOWNE

By owner large distinctive home set among the oak trees on quiet cul-de-sac, 4 bedrooms, den and rumpus room, many quality extras. $38,500. 385-5798.

QUALITY HOMES
385-5462 477-6611
J. McLAREN
CONSTRUCTION LTD

CUSTOM-BUILT HOMES BY EXperienced craftsmen as low as $300 down. Trade-ins considered. Phone Mr. Roberts, 388-6368.

COLONIAL STYLE HOME, EXtras throughout. Metchosin. Phone 478-3984.

1½-YEAR-OLD HOUSE, GOOD location, 6¼ per cent NHA mortgage. Private sale. 479-2979.

150 HOUSES FOR SALE

MONTREAL TRUST
1057 Fort 386-2111
"Complete Real Estate Service Across Canada"

DEEP COVE WATERFRONT
One of the prettiest homes we have seen in perfect setting. Large living room with floor-to-ceiling fireplace. Sen-wood cabinets in kitchen. Compact bedroom with built-ins and 4-pce bath. Two-room guest cabin attached by breezeway. Outside workshop, carport. This is a post and beam home on secluded beach. $27,000.

GORGE VIEW DOUBLE LOT
Charming rancher with large living room with heatalator brick fireplace and large view windows. Dining area, 2 bedrooms and 4-pce bathroom. Utility room and attached garage. Automatic oil heat. Excellent garden. Full price $15,500 with $3,000 down.

KING GEORGE TERRACE SEA VIEW
Most interesting home which can be a revenue producer with the present 3-room suite on lower floor; or a single family dwelling with 3 bedrooms. Main floor has large view living room, guest-size dining room, den with fireplace and twin size bedroom. Bright kitchen and utility. Four-piece Pembroke bath. Lower floor has living room, bedroom, kitchen and 4-pce bathroom. Automatic oil heat. Full price $36,000.
Please call
JOHN WATSON
477-3877 res.

ESQUIMALT HOMES
$6,900 — CUTE AND COSY
Low down payment if you quality for CMHC. Ideally located close to all conveniences. Large family electric cabinet kitchen, 2 bedrooms, good size living room, large fenced lot, garage.
$15,900 — CALIFORNIA STYLE
Two large bedrooms, smart cabinet electric kitchen, separate dining room, excellent living room with fireplace. Spacious rumpus room with fireplace. FC basement. Beautiful large lot.
$20,500 — WANTED LARGE FAMILY
Large and modern is this near-new home boasting of 4 bedrooms, beautiful living-dining room, cabinet electric kitchen. Tremendous views. 6¼ per cent mortgage.
For further information please call FRANCEY SALYNUIK 386-3231 or 384-8548. COLONY REALTY LTD.

ROYAL TRUST
Real Estate Sales Department.
GORGE
NHA 6% MORTGAGE
Ten-year-old stucco bungalow situated on a quiet street close to Gorge water. Through hall, living room, dining room, modern kitchen, 3 bedrooms, 4-pce. bathroom. Full basement with rumpus room and extra bedroom. Drive-in garage. Oil hot air heating.
PRICE ONLY $17,900
A. E. COLES 388-4311
Evenings 382-8733
ROYAL TRUST
1205 Government 388-4311

A QUALITY HOME AND SPACIOUS SUITE
WHEN YOU SEE THE CONDITION AND CONSTRUCTION OF THIS FINE PROPERTY YOU WILL REALIZE JUST WHAT AN OPPORTUNITY THIS IS. Spacious entrance and through halls, gracious living and dining rooms. A housewife's dream kitchen. Tiled bath, twin bedrooms. Full basement. Lovely self-contained suite. Hot water heat. Beautifully landscaped lot and ideally located. Asking $30,000. You will know what you think after talking to Bruce Cartwright at 479-7493 or Don Robertson at 383-6397 or 382-8145, Victoria Realty Ltd.

A. BERNARD & CO. LTD.
FORT AND BROAD STS.
384-9335
DAY OR NIGHT
INVESTMENT OPPORTUNITY JAMES BAY
Must be sold. 4 rm. bungalow, full basement, auto oil furnace. Compact, warm and clean. Large Apt. Zoned lot. Low upkeep, low taxes.
BUY - RENT AND HOLD
ASKING $12,400
Open to cash offers.
Mr. Seeber, 384-9335, Res. 385-2875

BUILD NOW!
LET US PRICE YOUR PLANS OR HAVE US DESIGN A HOME FOR YOU! QUALITY WORK GUARANTEED! NHA AND VLA CONTRACTORS. YES, WE ARE BONDED. WE HAVE 2 BEAUTIFUL HOMESITES AT TOP OF ASH RD. READY TO GO. $4,300 EACH WITH LARGE CONVENTIONAL MORTGAGES AVAILABLE: DEAL DIRECT WITH FRASER CONSTRUCTION LTD. CALL LEN WARDLE, 386-8658 OR OFFICE, 382-8255.

BY OWNER
Lansdowne area, 7½ years old, 3 BRs, oak floors, full basement with unfinished rumpus room, drive-in garage with extra paved driveway to rear of house, flower garden. Close bus, shopping and schools. Cash to mortgage. N.H.A. 6%. $98.62 PIT. $18,500. 384-3886.

TWO bedrooms
Spotless two-bedroom home close to all conveniences. Extra large living room and kitchen, utility, attached garage. Exceptional landscaping.
$14,900
NEIL A. FRASER
383-9843 Executive House

PRIVATELY, 3-BEDROOM, living room, dining room, full garage, basement rumpus room, OOM heat. Close to schools. 382-2561.

ROCKHEIGHTS, SPLIT LEVEL, 3 BEDROOMS, 2 BATHROOMS, RUMPUS ROOM COMPLETED, LANDSCAPED. 1342 ROCKCREST AVE. PRINCIPALS ONLY.

151 COUNTRY HOMES AND PROPERTIES

BRENTWOOD BAY
Large 3-bedrm home close to sea, living room with fireplace, separate dining rm., cabinet kitchen, electric range, full basement, oil hot water heat. Attached one-bedrm suite, self-contained, paying $70 per mon. "net." Suite has stove, frig, and separate heating unit. Asking price $27,000 with some terms.
4-yr-old, 3-bedrm home, cathedral entrance, rumpus rm and fourth bedrm on lower floor. Fully landscaped lot on quiet street. $21,500, terms.
Older home for a family. 3 bedrms and den, large living rm with fireplace. Modern kitchen with eating area. Oil-O-Matic heat. Home has 1,500 sq. ft., ½ acre with sea view. $14,500 terms.
Call Len Watson, 652-2108, Harry Parker, 656-2647 or office 652-1141.
Brentwood Properties Ltd.

1.3 ACRES
2-bedroom handyman's special. Close to schools and shops. Consider small mobile home trailer in trade. Price $7,800.
J. C. (JACK) WALDRON
J. A. Henderson Realty Ltd
383-1488 388-9741

151 COUNTRY HOMES AND PROPERTIES

PARKSVILLE-QUALICUM
STAND AT THE DOOR of this 3-bedroom farm home and look across the 15 acres of cleared good soil, to the mountains in the background. Farm home has living room with fireplace, dining room with bar, cabinet kitchen, laundry room. The price of $13,000 includes the tractor, hayrake and other farm machinery. See with Arnie Van Horne (Eves. 752-5570) M.L.S.
5 Alberni Highway acres with spring, $2,250.
11 Treed acres on paved road, $2,100.
1½ country acres, nicely treed, $1,500.
See Arnie Van Horne.
NEARING COMPLETION — FULL BASEMENT.
Parksville—Cathedral entrance, 3-BR, lge. liv. rm. with oak floors and fireplace, dining area, cabinet kitchen, rumpus rm. with 2nd fireplace, room for 2 BR in basement, roughed-in plumbing. A-Oil heat, 220V wiring. Wescraft windows — 980 sq. ft. plus carport. Lot size 74'x114'. Full price only $16,800. See Andrew Pearson (eves. 248-3725).
COUNTRY HIDE-A-WAY
2.64 acres — with 1 rm. cabin, corner property, good well and pressure system. Taxes $54 per yr. (before grant). Full price $4,700. See Andrew Pearson.
RETIREMENT?
Small 2-BR on new foundation, ¼ acre, water system, east Parksville. Asking $5,500. M.L.S. See Andrew Pearson.
PARKSVILLE REALTY CO. LTD.
Phone 248-3216.

INFORMATION AND ASSISTANCE IN THE SELECTION AND PURCHASE OF PROPERTIES IN SIDNEY AND NORTH SAANICH
SPARLING at SIDNEY
REAL ESTATE — INSURANCE 656-1622
EVENING TELEPHONES:
MR. BRADLEY, 656-3180;
TOM SPARLING, 656-2880;
J. C. I. EDWARDS, 656-1306

SAANICH PENINSULA
1.6 ACRES
SEA VIEW
A quality built bungalow just 12 years old. Large living room with heatilator fireplace and view window facing the sea, dining room and 2 bedrooms, all with shining oak floors. A spacious and modern kitchen and 4-piece bathroom. Wired and plumbed for washer and dryer. There are two finished rooms in the full high basement. OOM heating. City water. Price $18,500 firm. Many fine features that you can see for yourself by calling JIM ALLAN, 386-2951. MAYFAIR REALTY LTD.

SHEEP, GOATS OR PEOPLE
feeding some LAND to stretch on at a gift price see this! Almost 30 acres, treed, rocky, mountainous and charming. Good accessible building sites, spring water, city light and phone, over 300 ft. on SOOKE Rd., 30 minutes from town.
JUST $5,750
Try your offer with
PHIL SIMPSON, 388-7321
BOORMAN INVESTMENT CO. LTD.

"ATTENTION" V.L.A. CLIENTS
$15,900
3 BEDROOM FAMILY HOME CLOSE TO SCHOOLS, SHOPS AND ON BUS LINE. THE PROPERTY IS NICELY LANDSCAPED WITH SOME TALL SHADE TREES. TERMS AVAILABLE.
To view, call anytime
385-3435 Al Vickers 652-2266
P. R. BROWN & SONS LTD.

6⅞ ACRES METCHOSIN
Family home in spotless condition—Workshop with heavy duty wiring—Double garage—2 hen houses—Good well for garden—For more information call Fran McVittie 388-4401.
Shirley Philps Homefinders Ltd.

VIEW ROYAL—½ ACRE
$31,500
4 big bedrooms—2400 sq. ft. of lovely living, seclusion, views and trees. Must sell. Worth five thousand more.
Gray Lorensen, 388-4401
Shirley Philps Homefinders
652-1038

ZONED INDUSTRIAL
Approx. 1 acre with 4-bedroom, full basement, modern home. Situated at Langford. Price $18,500. Call Mr. Brotherston, DOUGLAS HAWKES LTD., 384-7126 or res. 478-6669.

ROOM AND ROSES! 3-BEDROOM home in lovable Oak Bay, near beach, near marina, near schools, near Windsor Park, near everything, quiet residential district. $18,500, with $7,500 down. Phone 385-5600.

IN SIDNEY
Modern 3-bedroom family home, dining room, large utility and play room, basement, fireplace and attached garage. 656-2113.

SIDNEY REALTY LTD.
Specialists in retirement properties in Central and North Saanich. Ph. 656-2622 Sidney.

SECLUSION, PANORAMIC SEA view. New cottage, plumbing, electricity. Near paved road in ⅝ acre. Owner, Box 404 Sooke, B.C.

EAST SOOKE, 6.3 ACRES, BEAUTIFUL treed property, on main road, near water. $9,000 with terms. 642-3100.

152 WATERFRONT PROPERTIES

YORKSHIRE TRUST COMPANY
737 Fort Street
SHAWNIGAN LAKE FRONTAGE
CHECK THESE FEATURES
2-bedroom cottage fully furnished, from washer and dryer to cutlery. Large living room with fireplace. Kitchen and dining area; fridge; large verandah, room for more rms. Large lot with concrete boat ramp and private wharf. Suitable for year-round living.
All this for only $13,500.
For information and viewing Phone BOB SQUIRES 384-0514 or Res. 478-2870

224' SEAFRONT—$6,900
"SATURNA SHORES." One-acre lots 140' to 224' seafrontage. As low as $300 down, bal. 6 yrs. All lots treed, and low to pleasant sloping shore line. Why settle for just another "city of small country lots?" At Saturna Shores, your lot will always retain its country dignity. For plan, phone 385-3471, Mr. Hawkes, D. HAWKES LTD., 817 Fort Street.
Sub-list to fellow agents.

SOOKE AREA 99' WATERFRONT
Small modern cottage on nearly 1¾ acres of trees and waterfront. Excellent terms to a good purchaser.
$13,950
382-4251 383-9120
The Lavender Lady
Richet Agencies Ltd.
714 Fort St. 382-4251

152 WATERFRONT PROPERTIES

SHAWNIGAN LAKE
Approximately ¼ acre with 66 ft. of Shawnigan Lake frontage. New 800 sq. ft. cottage with rough cedar siding exterior and wood pannelled interior. Combination living room, dining room with floor to ceiling windows. 2 bedrooms plus L-shaped area with 2 built-in bunk beds. Kitchen, 24 ft. sunporch overlooking the lake. A well-built float suitable for boats, aircraft or swimming, calm water skiing and protected anchorage. Price $11,900 with $3,000 cash and bal. at $80 per month. M.L.S. Write or phone Phil Le Mare, 746-5171. Eve. 746-5460.

SHAWNIGAN LAKE
Approximately 1 acre with 120 ft. of frontage on the lake. Older 700 sq. ft. cottage, 2 bedrooms, living room, kitchen and 3-pce. bathroom. All repainted and decorated, clean as a new pin. Price includes fridge, stove, table and chairs and 2 bunks. Nice lake view. Price $7,900 with $1,500 cash and $75 per month. One mile from stores and post office. Write or phone Phil Le Mare, 746-5171. Eve. 746-5460.

RETIRED BY THE SEA
Sheltered blue water anchorage with sand and pebble beach over 400 feet long. Nice lawns and shrubbery to water's edge. Attractive two-bedroom home set snug and cozy into the trees, has sundeck, automatic oil heat, fieldstone fireplace with a living room 25 ft. long with view windows. Privacy assured by 12 acres of fir, maple, alder, dogwood and arbutus. Good soil and water supply. Home is only 14 years old, owned and maintained by a doctor. Located on Denman Island with frequent daily 15-minute ferry service. Full price $29,000. Has clear title. Please contact Phil Le Mare at the office, 746-5171, or evenings and holidays, 746-5460.
H. W. DICKIE LTD.
"We Sell the Island"
DUNCAN, B.C.

RETIREMENT INVESTMENT
Do you like our climate? The sea? The spectacular scenery? Do you want to return here to live? Then consider this! One of, if not the very last, close in true waterfront home-sites in the city is available now, 51'x115' level lot. You can buy now while the price is still reasonable and build when you are ready. Full price $11,950. Call J. Lobb 386-1852 home, 384-5109 office.
George Randall Ltd.

NORTH SAANICH
1225 SEAFRONTAGE
3.8 ACRES
A magnificent property heavily treed consisting of two lots of 1 acre and 2.80 acres respectively. The large lot could be divided into two pieces thus giving three superb waterfront lots all with foreshore rights. City water available. Perhaps, the ultimate in available waterfront today. Price, which is firm, $66,000. Please call B. F. Gorely, 383-7174 or eves. 477-6732. F. N. Cabeldu Ltd.

SHAWNIGAN LAKE COTTAGE
66 ft. waterfront by 330 ft. deep, 2 bedrooms, 14x15 living room, electric kitchen, septic tank and well.
$10,500
ROBERT J. KIKITKA 386-7521
BOORMAN INVESTMENT CO. LTD.

GALLEON BEACH HORNBY ISLAND
$39.50 down, $39.50 a month buys you your choice retirement waterfront lot. King sized, treed, level, safe beach, terrific marine view. Priced at $3,950 and $4,250.
Phone or write Jack Coates, or Frank H. McLaughlin, evenings 758-7672 and 758-5112, Nanaimo Realty Co. Ltd., at 754-2211, 17 Church Street, Nanaimo, B.C.

6½-MILE CIRCLE WATERFRONT LOT WITH 2 COTTAGES
Deep, level lot fronting on a sandy beach with 2 comfortable summer cottages. A short drive from City Centre.
PRICE $17,000
ED JUPP, 382-3481
Swinerton, Stewart Clark, Ltd.

12 SCENIC VIEW LOTS ON LAKE Cowichan; all have 100' or more frontage, with good beaches and a spectacular view of the mts. and lake, gov't road access. Power available. Phone Jim Hunt at Duncan Realty Ltd., 746-4135 or 749-3759 (evenings and weekends).

152 WATERFRONT PROPERTIES

ROYAL TRUST
Real Estate Sales Department
We are privileged to offer for sale a
THREE-ACRE ISLAND PROPERTY ON SHAWNIGAN LAKE
A UNIQUE OPPORTUNITY IN OUR AREA
This lovely treed and completely secluded island of 2.81 acres with an extra waterfront lot across the lake and a complete three-bedroom house with two boathouses and a two-car garage make for an extraordinary home of a family man looking for untouched natural beauty.
PRICE $35,000
ERICH SALM, 388-4311
WEEKENDS, 388-1616
ROYAL TRUST
Corner Government and View Street
Member Victoria Real Estate Board

SHOREACRES ROAD SIDNEY
This truly de luxe near new haven in the sun waterfront home may be your Valhalla.
Contractor built for his own family and now circumstances prevent him from enjoying the fruits of his labor. Distinctive in design, quality, materials and workmanship.
Three or four bedrooms, four bathrooms, and the entertainment centre, large and elegant could be from London, Paris or New York. This once in a lifetime home is priced at only $39,900. VACANT TOO, SO EARLY POSSESSION. See it now by calling
BOB HAGUE GEOFF BUCK
at 385-7761
D. F. HANLEY AGENCIES LTD.

200-FT. SEAFRONT BUILDING SITE
Cherry Point area, quiet dead-end road, approx. 1.5 acres. Property cleared and levelled for building. New road to good beach. Fantastic view of Salt Spring and Saanich Peninsula. Good springs for water supply on property. Full price $8,500 on this new listing. For more details phone Bob Berry, J. H. Whittome & Co. Ltd., Duncan, B.C., 746-6161, or evenings and weekends, 746-7484.

"WATERFRONT"
1. Fully furnished cottage, "Shawnigan Lake." Vendor anxious to sell. For full particulars call
PETER GLEAVE
479-1667 or 385-0022
JOHN BISHOP ROYAL OAK PROPERTIES LTD.

ACREAGE! — WATERFRONT — Wooded! from $16,500 a parcel, to $49,500 a parcel. Gray Lorensen, 388-4401.

145 ft. waterfront 1.3 acres, 4500 sq. ft. Tudor Residence. Gorgeous views, exceptional location, 4 bedroom—4 bathroom home. Call Gray Lorensen, 652-1038. Shirley Philps' Homefinders, 388-4401

KEMP LAKE—SOOKE
Over 1-3 acre — nicely treed, cleared for cottage site and sloping to lake (a stone's throw away). Price $1500. (Terms) or $1200 (cash). Ron Cannon, Town & Country Realty Ltd., 382-7276, res. 639-5500.

THETIS ISLE
A private cove. Snug anchorage, sandy beach, vista of shimmering sea and happy hills as beautiful as eternity. 3 acres wooded copse shelters a modern home.
$26,000
Gordon Schenck, 382-6286, 383-7174
F. N. CABELDU LTD.

SHAWNIGAN LAKE
West Arm. Four beautifully treed lots ready for occupancy, 92-ft. frontage. For full particulars call
P. G. Jackson
P. G. JACKSON LTD.
631 Fort St. 382-0852 anytime

BEAUTIFUL PARKLIKE LOTS ON lovely Cowichan Lake. Sandy beach frontage up to 140 ft. Don't miss this opportunity to have your own ease of living home on the lake. To view call Norm Rooke at Lake Cowichan, 749-3749 after 7 p.m.

75' Waterfront Lots — On Quadra Island—regular ferry service from Campbell River. Full price $3,500. Discount for cash. For prospectus and plan write Box 339, Courtenay, B.C.

BRENTWOOD BAY
135 ft. of waterfront on Willis Point. Cottage, electricity, clear title, terms available, $13,900. Phone owner 384-0028.

Bands Orbit Neck and Hem

There's an important place in your summer life for one simple, superlatively understated dress—and here it is! Printed Pattern M214 by the famed house of Pattullo-Jo Copeland is all flow and slenderness. Note the slightly one-sided path the buttons follow—a subtle, smart detail. Consider shantung, linen, rayon, sheer wool or silk crepe.

Printed Pattern M214 is available in Misses' Sizes 10, 12, 14, 16, 18. Size 10 requires 2⅞ yards 45-inch fabric.

Send one dollar for Printed Pattern M214 to The Daily Colonist, Pattern Department, 60 Front Street West, Toronto, Ont. Please print plainly your name, address with style number and size.

New 1967 Couture Pattern Book—Sensational dresses, gowns, costumes, suits, coats for Misses, Half Sizes from world-renowned designers, many photo'd in finest fabrics. Plus 50c Free Coupon—apply to any $1 pattern in book. Send 50c now.

Next Week—Watch for a Prominent Designer Pattern by Ardanti.

152 WATERFRONT PROPERTIES

OPEN HOUSE
(Unless Sold Previously)
SAT., JULY 22, 2-5 P.M.
BRENTWOOD
770 SEA DRIVE
Follow the route to Butchart Gardens but turn off at the Echo Inn on the Woodward Drive and then past Brentwood Chapel.

WATERFRONT HOME SAFE MOORAGE AND SWIMMING
YES, safe year round moorage for deep draft vessels is yours on the 25x12 floating dock. You and your friends will love a swim in the cool, clear water. With panoramic view over bay and inlet, this two-bedroom home with 20x22 living room is comfort itself. Many extras such as: Spare bedroom, bathroom, oil H.W. heat, boathouse, sundeck, garage, carport, fruit trees, etc., assure full value at $32,000. Terms available to good covenant. FOR APPOINTMENT TO VIEW CALL
656-1154 K. DROST 656-2427
GORDON HULME LTD., SIDNEY

350' SEAFRONT HUTCHINSON COVE
45 minutes drive from city. Well-built 3-room cottage, 3-pce. bath, 5 years old, ¾ acre. Beautiful view and seclusion. Full price (clear title) $18,500.
Ruth E. Hutcheson,
386-8239, 384-8318

7-TENTHS ACRE
100' GLEN LAKEFRONT
Older 5½-room bungalow surrounded by a beautiful garden and fruit trees. VLA. Reduced to sell quickly. $17,600.
Ruth E. Hutcheson,
386-8239, 384-8318
C. N. MONTAGUE CO.

WATERFRONT
Prestige location in the Ardmore area. Size 180x240. Good shale beach and lots of sunshine.
$13,550

TWO ACRES
with 200 ft. of waterfrontage. Beautiful property as an investment or homesite. Suitable for subdividing.
$22,000
ERIC GRAHAM
386-7521 anytime
BOORMAN INVESTMENT CO. LTD.

SALT SPRING ISLAND
Beautifully timbered and secluded waterfront lot, 104'x350'. Terrific views of Ganges harbor and islands in the Cottonwood Estates. Asking $9200, terms.
DON ROBBINS — MADGE HOLE

EAST SOOKE BASIN
Nicely sheltered and cleared for building. Water laid on. Plenty of seclusion. Access to good swimming. Size, 75'x180'. $1000 down. Lot 9, Seagirt Road. Sign on property. Asking $5500.
DON ROBBINS—384-0531
HAGAR & SWAYNE LTD.
630 Yates

COWICHAN LAKE
For a selection of COWICHAN LAKEFRONT properties phone BOB TURNER now at 749-3404. From the south side of the lake to the north side of the lake from Gordon Bay to Wardroper Creek, I have a full selection. Your choice might be this fine cabin with smaller second cabin, 300 ft. waterfront, well treed, with excellent terms, or possibly you just want a good lakefront lot to build your own cottage. I am at your disposal, no obligation, so contact BOB TURNER now at 746-6161 evenings and weekends; 749-3404 (anytime). J. H. Whittome & Co. Ltd., Duncan, B.C., phone 746-6161.

SANSUM NARROWS
COWICHAN BAY END
Southern Vancouver Island's Best Fishing Waters
App. 2,400 ft. of glorious waterfront for about $15 W.F. ft.—Several bays for mooring—swimming—fishing—lots of good shoreline bldg. sites—spring on property — over 100 acres. Use it now or buy it for the future.
Action Price $37,000
385-9828 Eric Porter res. 656-4129
S. W. Anderson Ltd., 850 Gordon St.

WEST SAANICH ROAD
FIVE ACRES — APPROX. 270-FT. WATERFRONT. SOLID, ADAPTABLE 8-ROOM SEAFRONT COTTAGE. LEVEL, PRODUCTIVE LAND. EXCELLENT WATER SUPPLY. FULL PRICE $42,500. MR. SIMPSON, 384-8126. RES. 385-7369
PEMBERTON, HOLMES LTD.
1002 GOVERNMENT STREET

SEAFRONT WEST COAST RD.
Over 1,000 feet of superb ocean frontage with fine beaches and rocky promontories. Near Otter Point. Hydro services available. Owner may consider subdividing in three or four pieces. Full price $45,000. Call Mr. Carpenter or Mr. Hope, 388-5555, anytime. B.C. Land, 922 Gov't. St.

CENTRL SAANICH. VIEW. 1.15 ac., treed, easy access to 118' of cleared beach; 4-rm. summer cottage; 100 amp. service; spring-fed well. $22,500.
William Head — 5 ac. Good family accommodation for summer relaxation. On city water. 131 ft. facing lovely sandy beach. $12,000.
Adeline Nichol, 388-4401.
Shirley Philps' Homefinders Ltd.

PRIVATE SALE. LOVELY 3-BEDroom, full-basement lakefront home. Nice safe beach with wharf. Fully landscaped. Price $19,500. Phone 478-1934.

54 LOTS ON EAST SHORE OF Hornby Island. $2,900-$7,000. Terms. 382-7522, Hornby Island Holdings Ltd. 819 Fort.

BAZAN BAY, 1.25 ACRES, 150 FT. water frontage. 2-bedroom home, excellent condition. $29,500 firm. Principals only. 652-2584.

80' WATERFRONT, 2 ACRES EAST Sooke. $4,750. Terms. 478-4088.

153 WANTED TO BUY HOUSES

WANT TO SELL?
FOR REAL ACTION
CALL
John Bishop
ROYAL OAK PROPERTIES
8 HARD WORKING EXPERTS AT YOUR SERVICE
(25 HRS. DAILY).
SALES — APPRAISALS — FINANCING — INSURANCE
479-1667 (8:30 A.M.-5:00 P.M.)
4514 WEST SAANICH ROAD
(AT FORMER MUNICIPAL HALL)

HAVE YOU TAKEN PRIDE IN YOUR HOME AND GARDEN?
We have been days looking for you! The excitement will probably end if your home has 2 average size bedrooms. A fireplace is requested. Combination living and dining rooms. These may be separate, or a LARGE dinette off the kitchen will suffice. If your home is designed without a basement then reasonable storage and utility space would be required. Automatic oil or electric heat. Good residential area, close to bus and shops. Cash available. Call S. FLETT, anytime, 385-2471 Johnston & Co.

I WILL BUY YOUR 2 OR 3-BEDroom home immediately for cash, if it's suitable for rental purposes. For fast action, call my agent, Ellwood Nault at Newstead Realty Ltd. 382-8117 anytime.

PRIVATE, AN OLDER REASONably priced home in any good area. Principals only. 384-2754, after 6 p.m.

WISH TO BUY SMALL MODERN home not over $18,000. Good district important. Private party. 382-4550.

153 WANTED TO BUY HOUSES

COLONY REALTY
1800 Blanshard St.

PLEASE I NEED—Battered old home in Fairfield or Willows. Also—2 BRs. near Shel. Plaza to $15,000. Call JOYCE MILLER 477-6161 or 386-3231.
• • • •
ESQUIMALT. $20,000. 3 BRs. Basement suite. Please call WINNIFRED KNOX 386-3231 or 385-5235.
• • • •
5 children and their Mother and Father need a home in Oak Bay. Please call WANDA STARR at 386-3231 or 478-5083.
• • • •
$5,000 down payment for home with view. 3 BRs., basement. Please call WINIFRED KNOX, 386-3231 or 385-5235.
• • • •
My client would like to retire in Cordova Bay or Mt. Douglas. Have you a 1-bedroom home for sale around $11,600 to $13,900 cash? If so, please call MRS. ETTIE POCOCK 479-1533 or 386-3231.
• • • •
Rustic type home, good residential area. Client has $6,000 down payment. MRS. PELLING 384-2437 or 386-3231.
• • • •
Some seclusion, close in, well built older home up to $25,000. BETTY SILVER, 386-3231 or 385-2985.
• • • •
GLEN LAKE. My clients have sold their home, must relocate in this area. 3 bedroom, basement home around $14,000. Please call FRANCEY SALYNIUK, 386-3231 or 384-8548.
• • • •
2 or 3 bedrooms, basement, room for extra car and trailer, around $16,000. BETTY SILVER, 386-3231 or 385-2985.
• • • •
Needed—Lot in nice area. $2,500 and up. Please call IRENE DALZIEL, 384-8629 or 386-3231.
• • • •
URGENT. 4-BR home between Quadra and Belmont north of Fort for cash. Call URSULA LA LONDE, 386-3231 or 384-6798.
• • • •
BURNSIDE-GORGE, 3-bedroom home for cash client up to $8,500. Call now — IRENE DALZIEL 384-8629 or 386-3231.
• • • •
TO SELL NOW CALL
COLONY REALTY 386-3231

FROM MANITOBA $25,000—$35,000 CASH
Retiring M.L.A. from a small town in Manitoba requests a 2-3 bedroom home, preferably with a view, in Oak Bay, Cadboro or Cordova Bay, Gordon Head, Ten Mile Point or close to the sea in Esquimalt. His letter states he will be in Victoria shortly. Your immediate help will be appreciated.
GLADYCE McLURE GALLERY OF HOMES
386-6175 ANYTIME

ANOTHER URGENT REQUEST
One mile radius of Jubilee Hospital — 2 or 3 bedrooms — full basement preferred. Up to $20,000 cash. Please call MRS. MARY HOLIZKI, 382-8117 or 656-3776, NEWSTEAD REALTY LTD.

FAST, FAST, FAST RELIEF FROM SELLING DELAYS!
Don't hang around waiting for your property to sell — use Multiple Listing for instant action. $100,000 a day sold in June — 1 home in 4 of these sold within 8 days, and fast sales usually mean better prices. To sell your home the modern way, contact any member of the Victoria Real Estate Board.

OAK BAY OLDER-TYPE BUNGALOW
Modern heating — plumbing if possible. Fair sized living room — 2 bedrooms — dining room. Buyer will make substantial down payment. Balance cash on possession, maximum three months.
383-7276 (office) 382-1678 Evgs.
Town & Country Realty Ltd.

RETIRED COUPLE WITH ALL cash up to about $17,000 require 3-bedroom home (or 2 and den), basement, quiet area near bus and shops. Can take early possession. Please call 388-6941. Ask for
JOHN (JAY) ROGERS HENDERSON REALTY

NEED A SPECIALIST?
I specialize in home sales and will make every effort to get the top price for your home. Call right now for a free market evaluation. JOYCE MILLER, 386-3231 or 477-6161. COLONY REALTY LTD.

ESQUIMALT
Greenwood Ave., Wentwytch St. area. 2 or 3-bedroom, basement preferred. Client will pay all cash up to $17,000. Call Jack Kenner 388-5155, res. 477-5561 (anytime). Commonwealth Trust Co. 633 Yates Street.

$16,000 CASH
WANTED IMMEDIATELY IN FAIRFIELD DISTRICT. MODERN 3-BEDROOM HOME WITH DINING ROOM AND BASEMENT. PHONE 479-1968 or 388-9488. GEORGE LEE, P. R. BROWN & SONS LTD.

OKANAGAN CASH BUYERS MOVing to Victoria August, require 2-3 bedrooms, full basement homes in Oak Bay, Gordon Head, or Fairfield, up to $35,000. Urgent, please phone R. F. Harris 383-7174 or 477-2998 residence. F. N. Cabeldu Ltd.

OUT-OF-TOWN CLIENT
Requires 3 or 4-bedroom full basement home. Up to $25,000. Possession not required until end of August. Please call Neil A. Fraser, 383-9843, Executive House.

WANT A FAST SALE?
Greater Victoria Rental Home Buyers Ltd. will buy your home for CASH—Call 388-5212 and talk it over.

SINCERELY DESPERATE
Family of 5 crowding out in-laws, must locate soon. 3 bedrooms, modern home, any good area. Call Mrs. Mitchell, University Realty, 477-1855, res. 477-2825.

[illegible] CLIENTS
Will pay all cash or cash to mortgage for your 2 or 3-bedroom home with basement if possible. Call Victor Wong, 388-3480 or 479-6660. Byron Price Realty

I WILL BUY YOUR 2 OR 3-BEDroom home if it is suitable for rental purposes. For fast action call my agent Mr. Bill Hodgson, 386-3231 or res. 385-8563. Colony Realty Ltd.

WANTED LOWER-PRICED HOME in City. Will pay cash immediately or move in to suit seller. Write Victoria Press, Box 212. No principals please.

$9,200 AGREEMENT PLUS CASH for your home if it is in a good rental district. Please call Doug BAVINGTON at University Realty, 477-1855, Res. 388-5057.

SUBSTANTIAL DOWN PAYMENT for 2-bedroom home, basement preferred. Large lot. Maximum $11,000. Principals only 384-0226.

URGENT FOR CASH BUYER, IN Willows area or Lansdowne slope. K. Wright, 382-9145, Victoria Realty Ltd.

153 WANTED TO BUY HOUSES

PLASTERER WANTS ANY HOUSE needing repairs. price no object, any district. Quadra Realty Ltd., 385-1431.

WANTED—OLDER HOMES NEEDing repairs between $6,000 and $10,000. Olympic Homes Ltd., Don Butler. Office 388-8966. Res. 477-3220.

154 PROPERTY FOR SALE

SOUTH OAK BAY LEVEL 50x130
Empty lot ready for immediate use on quiet street in residential area. Handy for schools. Facing south on Beaverbrook Place. Offers.
J. H. Ford, 384-1863 or if no reply, 385-3411.

MALA HEIGHTS HALF-ACRE LOTS $2,100 UP
Overlooking the Island Highway this side of Mill Bay, serviced lots ideal for country living, within half hour of Victoria and near good beach. For further details please contact.
J. H. Ford, 384-1863 or 385-3411

SELECT SUBDIVISION SEWERED LOTS SIDNEY
Treed lots overlooking the sea, with south-easterly exposure offer choice building sites for country living or people with boating interests. Our sign on the subdivision shows several good lots still available. Choose one this weekend at the top end of ALL BAY ROAD.
J. H. Ford A. L. Wagner
384-1863 477-2989
385-3411 anytime
KER & STEPHENSON LTD.

DALLAS APT. SITE 125X165 FT. ONLY $30,000 REAL BUY!!
JUNCTION AREA APT. ZONING 10,000 SQ. FT. REAL BUY $16,500
Call John Bishop— Res. 656-2308
JOHN BISHOP ROYAL OAK PROPERTIES LTD.
479-1667 (BUS. HOURS) 385-0022 (24-HR. SERV.)

ROYAL TRUST
Real Estate Sales Department
It has become extremely difficult to predict the general trends of Real Estate development. However the distinct tendency of
RISING VALUES OF REAL PROPERTY ON SAANICH PENINSULA
has established the fact in our area that the sophisticated investor finds here his safest and most promising market. Please call for details of our numerous listings of acreage with sea frontage or view.
ERICH SALM, 388-4311
WEEKENDS, 388-1616

LOTS OF LOTS
SIDNEY — Area of new homes, 66x120, lightly treed $2,100
Experimental Farm—½ acre, VLA, terrific seaview $5,300
Deep Cove—Pastoral and parklike, ½ acre .... $3,000 - $4,000
Curteis Point—1⅓ acres, million dollar seaview $12,000
656-1154 K. DROST 656-2427
GORDON HULME LTD.
Serving the Peninsula
OPEN SATURDAYS
2444 Beacon Ave., Sidney 656-1154

DEEP COVE NEW ON THE MARKET
I take pleasure in offering for sale a completely-fenced parcel of land of a full 2 acres. This property consists of over 117 adult fruit bearing trees, an as-new double car garage, city water piped right in, on power, on main road and close to schools, shops, churches and transportation. FULL PRICE $9,000 with easy terms. To view or for further information call RON SEDGER at Newstead Realty, 382-8117 or 479-3673 anytime.

METCHOSIN-COLWOOD ACREAGE A LOT FOR A LITTLE
Three 2 and 3-acre lots left in our Metchosin subdivision, heavily treed with seaview, $2,500 per acre with low D.P., on offer for cash. See our new Colwood subdivision of close-in 2-acre lots, wooded seclusion, your choice at $2,400 per acre. Terms. (Mrs.) Winona McKeage 479-1667 or 385-0022
John Bishop, Royal Oak Properties Ltd.

NORTH SAANICH SANDOWNE AREA
2 choice 5-acre lightly treed properties on paved road at action price of $12,500 each.
Experimental Farm
¼-acre seaview building site on paved road and waterline. V.L.A. approved and perc. test done. $4,700.
ERIC PORTER
384-9328 Res. 656-4129
S. W. Anderson Ltd.

LOCATION LOCATION LOCATION
High treed lots overlooking Cordova Bay. Beautiful sea view, among fine homes. Some gone. Don't be too late! Curbs and paving are being installed now. End of Searidge Drive. $3,500-$8,000. By owner. J. Hess, 477-6118.

CORDOVA BAY SEA VIEW
ON GEORGIA PARK TERRACE. HIGH LOCATION WITH AN EXTENSIVE SEA VIEW.
$7,500
ERIC GRAHAM, 386-7521 anytime
BOORMAN INVESTMENT CO., LTD.

TRAILER LOT LANGFORD
Situated on Rockingham Road, 75'x150' lot; previously had trailer situated upon. Landscaped, septic tank installed. Immediate possession. Price, $3300 cash. Ron Scattergood, 478-1974. Hagar & Swayne Ltd.

WATER—VALLEY VIEWS
VLA lots amongst new homes in Central Saanich. Paved roads, etc. Full price with generous terms, $3,500. Please call N. Isherwood 384-4616 or D. Dickie 386-9358 anytime. Dickie Agencies Ltd., 919 Fort Street.

ROCKLAND
TWO LOTS ON MANOR ROAD. HIGH LOCATION. EACH $8,000.
J. P. H. EVANS
Bus 385-3435 Res. 477-4453
P. R. BROWN & SONS LTD.

SEA VIEW
CLEARED AND LEVEL. 100' BY 200'. BLACKTOP, WATER AND POWER TO PROPERTY AND CLOSE TO MAIN HIGHWAY. CALL LILY SUTHERLAND 386-3547 ANYTIME. $3,500.
CITY BROKERAGE LTD.

BUILDER
4 lots, Wesley Road, some seaview. $5,500 to $6,000. By owner, J. Hess, 477-6118.

SAANICH PENINSULA VIEW, TREED LOTS
PRICE: $3,500 - $5,000. TERMS
652-2266 A. VICKERS 385-3435
P. R. BROWN & SONS LTD.

154 PROPERTY FOR SALE

SEAVIEW
LARGE TREED LOTS
CORDOVA BAY RIDGE OFF HALIBURTON BETWEEN WESLEY AND SEARIDGE DRIVE
SIGN ON LOTS
$5500 TO $8000
TOWN & COUNTRY REALTY LTD.
382-7276 (24 hrs.)

FANTASTIC VIEW
Offering this brand new listing of a large lot that truly has the most fabulous view of all. Esquimalt Harbor at your feet and have you ever wondered how large Victoria is at night with all the lights and neons. This property is about 20 minutes from town.
FULL PRICE $5,575
(Terms may be arranged)
To view or for further information call RON SEDGER at Newstead Realty Ltd., 382-8117 or 479-3673 anytime.

POSSIBLE V.L.A. BRENTWOOD
Nicely treed, approximately 132' road frontage. Excellent building site, amongst new homes. Full price $3,900. Some terms.
WILF DAVIES
479-1667 or 385-0022
JOHN BISHOP
ROYAL OAK PROPERTIES LTD.

SOOKE SEA VIEW
4 lots, 30 ft. frontage each. Would make one or two magnificent view lots. Access to beach at end of street. Panoramic view of Straits and harbor. Lightly treed. City water. $5,000.
PATRICIA SEDGER, 382-8117 or 479-3673
Newstead Realty Ltd.

"LOT MAN" SPECIALS
Uplands—¾ acre $18,500
Offers and terms considered.
Gordon Head — 100x140. Nice outlook $5,700
Central Saanich — ½ acre VLA possibilities $3,500
Central Saanich — commercial approx. 1 acre $5,600
Call Terry Fortune at University Realty Ltd., 477-1855 or res. 477-1229.

VLA PROPERTIES
I have several good open properties, ½-acre to 18 acres, qualified for VLA. Price $3,800 to $4,500.
Also some good homes on ½-acre to 1 acre, ranging from $12,000 to $19,900, with and without basement. They qualify.
384-4962 D. L. Macdonnel 388-5555
B.C. LAND

SEA AND MOUNTAIN VIEWS — $7,000
Situated in an area of better class, well cared for homes, close to schools, bus and shops, on sewer and boasting beautiful shade oak trees. Call Mr. Holden of Leach and Sparks Ltd., 383-4117 or 477-2584 evenings.

½-ACRE LOT—VLA
VLA approved. Only 15 mins. from the city. Pleasant quiet street. Excellent neighbourhood. Ready for the house of your dreams. Asking only $4,500. Call quickly, for this will not last long. Call 385-6741 and ask for PETER W. BARDON, Northwestern Securities Ltd.

"SEAVIEW LOT"
½ block from ocean. N.H.A. approved. 80x140'. Asking $4,400.
— ALSO —
Approx. 1 acre lot next to Golf Course. $4,000.
MRS. SIMPSON, 385-6741
Northwestern Securities Ltd.

APARTMENT ZONED ABOUT 2 ACRES IN A SEAVIEW LOCATION
On sewer and water.
Asking $28,500.
BOB HAGUE - GEOFF BUCK 385-7761
D. F. Hanley Agencies Ltd.

½ ACRE
Sea and valley views. Choice of wooded or cleared lots off Stelly's Cross Road. $4,500 each.
DON FRASER 385-6741
Northwestern Securities Ltd.

BUILDING?
An excellent building site is available on West Saanich Rd. not far from Royal Oak for $4,300. Call JOHN CHAPMAN, 385-6741, Northwestern Securities Ltd.

GORDON HEAD
Over ½ acre level lot in choice area offering trees, privacy and seclusion, should qualify for VLA. Good buy at only $6,150. Call GEORGE CHAN, 386-2955, res. 382-9416. MAYFAIR REALTY LTD.

3 LOTS—SOOKE RIVER
Ideal for summer camp or permanent home. Can be sold separately and asking only $7,500 for all three. "ARMY" ARMSTRONG, GARDNER AGENCIES LTD., 385-1448, Res., 479-2855.

LANGFORD
Lot 60x120' on city water. F.P. $2,000 with $500 down and $15 per month. Just call FRED HULLY at 382-9661 or 385-6741. Northwestern Securities Ltd.

MT. BAKER—SEA VIEW
Approx. 1 acre, treed, good soil, near Sidney, $5,300. Call TED CHARTRES, 386-2955 or 385-5508. MAYFAIR REALTY LTD.

15 ACRES, COWICHAN LAKE Road, Duncan. Potential Christmas tree farm. Owner unable to maintain. $4,000. Terms. Box 491. Phone 746-5898, Duncan, B.C.

FOR SALE, LARGE SEAVEIW lot, treed, private. Cadboro Bay area, very close to University. Few left of this calibre. Price $9,500. By owner, 477-6451.

HIGH QUADRA, SEWERED NHA approved lots. High location, some rock. $4,200 to $5,200. W. H. McMahon, 477-1455, Victoria Realty Ltd. 382-9145.

DOWNTOWN APT. SITE (approx. 35 suites). Could be zoned for medical bldg. $77,500. LEW MOILLIET, ISLAND HOMES LTD., 386-7545, 656-5275.

SUTTON PLACE
Large, beautiful lot, treed and sewered. $7,200. Terms available. 383-8242.

1 ACRE $1,450
Good building site nicely treed, high with glimpse of city. 350' frontage. 8-mile circle. 384-1348.

LANGFORD, SELWYN ROAD, 1¼ acres of sloping rock and trees. City water. Close to school. Asking $3,000. 382-3364.

2 ONLY, SLOPING TREED LOTS, 72x165. Gordon Head. Sewered, fully serviced, new sub. $5,800. 477-3810.

2.4 TREED ACRES, CHOICE CORdova Bay Seaview, $24,000. Ph. 383-3684 after 6 p.m.

CORNER LOT, CORDOVA BAY Rd., 70x197.7 ft. 383-2386 after 5.

PANORAMIC CLIFFSIDE LOT, ¾ acre, V.L.A., $2,000 down. 658-5479.

NHA CITY LOT, $4,800. 479-6253.

155 PROPERTY WANTED

CASH NOW FOR LOTS
Gilmour Const., 477-1808

WE NEED LOTS NOW
Reeson and Pinch Homes, 477-6696.

155 PROPERTY WANTED

DEAR HOMEOWNER
If you are thinking of selling your property, I know I can help you. I have a number of clients wishing 2 and 3-bedroom homes with or without basement in any good area. Please call RON SEDGER at Newstead Realty Ltd., 382-8117 or 479-3673.
P.S.— I will gladly come out, assess your property, see what you want and assist you all the way.

CASH FOR YOUR ACREAGE AND LOTS
We want to build on them. We mean business!
Kasapi Construction Co. Ltd.
Phone 386-6191 Anytime

WE WANT AN APARTMENT SITE CLOSE IN. WE PAY CASH. KASAPI CONSTRUCTION CO. LTD., 386-6191.

WANTED IMMEDIATELY sewered lot, Gorge area. Will pay cash. Kasapi Construction. 386-6191.

Lots or Acreage in Any Area
Vickery & Sons Ltd.
385-1295 385-3613

156 ACREAGE FOR SALE AND WANTED

BUY AND HOLD DEEP COVE
OVER 2 ACRES
Secluded acreage, end of Clayton Road, approx. ¼-mile east of West Saanich Road past Heather and just pass and opposite 1210 Clayton (Do not disturb.) Nicely treed, level acreage. Fenced 3 sides. Absentee owner — open to cash offers.
ASKING $3,900
Exclusive, A. E. Seeber
A. BERNARD AND CO. LTD.
635 Fort Street 384-9335

NOT $2,500
NOT $1,500
ONLY $333 PER ACRE
Bargain of the month. 44.88 acres of undeveloped land located close in off West Saanich Road at the amazing low price of $14,950. See it now by phoning anytime to:
"ARMY" ARMSTRONG
385-1448 RES. 479-2855
GARDNER AGENCIES LTD.

ACREAGE INVESTMENT
132 acres waterfront with large stand of timber. $15,000.
35 acres on paved road with all year stream. $6,000.
5 acres on paved road, $3,500.
20 acres with road allowances, open to offers.
¾ acre lots $1,350 and $1,500.
Located near WONDERFUL LONG BEACH in this rapidly developing area. Get in before it's too late. Call MRS. HELEN WEBB, res. 477-3085. Johnston & Co., 385-3471.

HOLDING OR SUBDIVISION POSSIBILITIES
33 acres of lightly treed property. Gentle eastern slope with road access. One of the few acreages left at Crofton. Asking $30,000. For further information please call MRS. E. POCOCK 479-1533 or 386-3231.
COLONY REALTY LTD.

CENTRAL SAANICH
1.3 acres cleared, fenced, on water main, $6,500.
1.8 acres nicely treed, sloping, on water main, $7,300.
Two 2-acre lots on water main, frontage on 2 roads, $10,500.
Adeline Nichol, 388-4401
Shirley Philps' Homefinders Ltd.

KEMP LAKE RD.
Approx. 43 acres of flat land, excellent soil. 6-7 acres cleared, remainder in second growth. Road accesses on two sides of property (3,000 ft.) Spring on property. $12,000, terms. Call 382-8117 or 385-3042, Beverley Quinn, Newstead Realty Ltd.

YOUR OWN ESTATE!
Your dream can come true—24 acres of gently sloping, lightly treed land on Chilco Rd. (off Atkins Ave.) City water and power, septic tank and sign on property. Only $6,800. Call Rudy Rost, 384-0531. Hagar and Swayne Ltd.

EAST SOOKE
13 acres, with small lake, seaview, city water and 1,400 feet of road frontage. Price $13,000. Call Mr. Brotherston, DOUGLAS HAWKES LTD., 384-7126, or res. 478-6669.

7.6 ACRES
Situated on Sooke Road with year-round stream through the property. Full price $4,850. Call Mr. Brotherston, DOUGLAS HAWKES LTD., 384-7126, or res. 478-6669.

2 2-3 ACRES WOODED SECLUSION overlooking Sooke River. Small creek through corner of ravine. 1 acre cleared. 210 ft. road frontage with power and city water. $3,650. Victoria Press, Box 549.

PROSPECT LAKE ROAD
6-mile circle, 20½ acres parkland. Bordering golf course. F. COLOMBIN, 382-7276.
Town and Country Realty Ltd.

ACREAGE FOR SALE?
Large or small, with or without home. Building lots, etc. Call GEORGE CHAN, the Specialist in Land, 386-2955. Mayfair Realty Ltd.

SIX MILE CIRCLE
Minimum 1¾ acre treed lots. F. Colombin, 382-7276.
Town and Country Realty Ltd.

BY BUILDER—VACANT LOTS AND land (sewer unnecessary). Can pay cash if suitable and price is right! 385-2226 or 383-8813.

CASH FOR ACREAGE ADJACENT to sewer. Kasapi Const., 386-6191.

157 COMMERCIAL PROPERTIES

COMMERCIAL SITE ESQUIMALT ROAD
80x200 FT. LOT ADJOINING WESTERN BOUNDARY OF HALFWAY HOTEL. OPEN TO OFFERS. ASKING PRICE 45,000.
REX W. HUGHES, 479-3576.
COLONY REALTY LTD., 386-3231.

ONLY ONE IN THE AREA
This commercially zoned large corner lot presents a wonderful opportunity on an arterial road. A very fast growing area needing shops of all kinds, medical services, service station, etc. Only $13,900 full price. Call J. Lobb, 386-1852 (eves.).
George Randall Ltd., 384-5109

WAREHOUSE SITE
One and one-third acres approx. 175' trackage. Price $66,000. Terms.
C. SINDEN
Office 382-7276 Res. 479-6158
Town & Country Realty Ltd.

WAREHOUSE AND OFFICE building on large lot. Ph. 743-3836 or write Cobble Hill Credit Union.

BARGAINS in CARS See Classification 100 in Today's Classified

137 COMMERCIAL PROPERTIES

PAT BAY HIGHWAY
COMMERCIAL
$42,500

Several revenue producing buildings in splendid location. Zoned H4, approx. 1 acre with 2 road frontages. Call Mr. Fortune at University Realty Ltd., 477-1858 or res 477-1229.

158 FARMS FOR SALE AND WANTED

"SECLUDED VALLEY"
"160 ACRES—
TROUT STREAM"

35 to 40 minutes drive from downtown Victoria. Modern 3 or 4-bedroom ranch style home with double carport. OOM heating — basement. Rich growing soil with abundance of year-round moisture — ideal for vegetables, potatoes, most berries, grapes, etc. Ideally protected bowl-shaped valley with plenty of warmth during growing season and well protected from winds in winter. Blessed with long days of bright sunshine most of the year. Heavy growth of grass for cattle. Close to two private boarding schools. An untapped opportunity for riding horses. One mile from paved throughfare. Approx. halfway between Shawnigan Lake and Mill Bay. This is a terrific property with unlimited potential. An excellent holding with certain future. Nothing to compare from Duncan to Victoria. Full price $35,000. Approx. $20,000 down, balance to be carried by vendor at 7 per cent. With house value of $18,000 deducted from property, the price is only $331 per acre. For appointment to discuss this outstanding bargain call Roy S. Smith 383-2137 anytime. Western Homes Ltd.

WANTED TO PUY ON VANCOUVER Island — Dairy farm as going concern, with at least 100 acres clear land with good water supply. Price and particulars to Victoria Press, Box 497.

159 GULF ISLANDS PROPERTIES

NORTHWESTERN
SECURITIES LTD.

908 GOVERNMENT ST.

SALT SPRING ISLAND

A real heavenly haven set amidst the trees on just over 2 acres of high ground overlooking Fulford Harbor. This 2-bedroom home with large living room and fireplace is only 6 years young. OOM heating. Full price $18,500. Terms.

SALT SPRING ISLAND
LOT

Ideal setting, approx. ¾ acre with trees and seaview. On water supply. High ground. Full price $3,300. Terms.

SALT SPRING ISLAND

Country living with modern standards is the theme in this 2-bedroom all-electric home on 1 acre overlooking the sea. Full price $23,500. For any information on the above please phone

FRED HULLY

at 386-6741, Northwestern Securities Ltd., anytime, or 382-5081.

375' WATERFRONT

1. Pender Island Estate. Secluded, private beach, 500' road frontage. Immaculate 2-bedroom basement home with guest cottage. Can be subdivided. $42,000, terms.
2. 3-bedroom modern home, 6 acres of view property, fruit trees. Near wharf and store. $19,900, terms.
3. Large sunny view lot, near beach access, piped water. $300 down.
4. 3 large lots, private beach, piped water, $2,000 up, terms.
5. 500' waterfront, 8½ acres, good beach. $35,000, terms.
6. Large lot on Pender Lake, 120' lakefront, piped water. $3,500, terms.
7. 2 large waterfront lots on Porlier Pass, 1½ acres. $10,000, terms.

FRED McLAUGHLIN
386-7113 Ettema Realty 479-6015
1802 Cook St., Victoria, B.C.

SALT SPRING ISLAND

1 acre on St. Mary Lake $4,500
1 acre with 130 ft. Beach $6,000
Seaview lot, water and power $1,500

For all your real estate needs
Call collect or write

JIM SPENCER
SALT SPRING LANDS LTD.
Ganges, B.C.

Phone 537-5515 or 537-2154

SALT SPRING LANDS LTD
Largest Gulf Islands Realtor
Box 69, Ganges — Phone 537-5515
Established 1926

NOTICE TO CREDITORS

In the matter of the estate of MARTHA CLARA KATHLEEN AGNEW, late of Suites 203, 206 and 208, 1012 Vancouver Street, Victoria, B.C., deceased.

NOTICE IS HEREBY GIVEN that creditors and others having claims against the estate of the above-named deceased are hereby required to send them to the undersigned executor at P.O. Box 580, Victoria, B.C., before the 19th day of August, 1967, after which date the executor will distribute the said estate amongst the persons entitled thereto, having regard only to the claims of which it shall have received notice.

ROYAL TRUST COMPANY,
Executor,
By Crease & Company,
Its Solicitors.

Sheriff's Sale

Under and by virtue of a Warrant of Execution issued out of the County of Victoria and to me directed against the goods and chattels of Arbutus Enterprises Ltd., I have seized and will offer for sale, EN BLOC by Public Tender the following:

5 Dozen 18" Kimmy Dolls (Undressed)
36 Dozen Scotch Plaid Purses
98 Only 14" Scotch Dolls
74 Dozen assorted sizes Child's T. Shirts
154 Dozen 6" Scotch Dolls
38 Only Assorted Plain Pin Cushions.

Tenders will be received at my office up to Thursday, July 27th by 12 NOON and must be accompanied by a certified cheque, payable to the undersigned for 10% of the tender price. Highest or any tender not necessarily accepted. To view stock and inventory, apply to the office of the undersigned.

E. WILKINSON,
Sheriff, County of Victoria,
Sheriff's Office,
Victoria Law Courts,
Victoria, B.C.
July 20th, 1967.

NOTICE TO CONTRACTORS

Sealed tenders for the construction of "A 286'x11' Leg Float and Miscellaneous Pile Driving" at the Forest Service Maintenance Depot on the North Arm of the Fraser River, Vancouver, B.C., will be received by the undersigned up to 4 p.m. (P.D.S.T.) on the 17th of August, 1967, and opened in public at that time.

Plans and specifications may be viewed or obtained on or after July 27th, 1967, from:

(1) The District Forester, Maine Building, Vancouver.
(2) The Supt., Forest Service Mtce. Depot, 3138 Celtic Ave., Vancouver.
(3) Engineering Services Division, B.C. Forest Service, Parliament Bldgs., Victoria.

A deposit of $15.00 is required, which will be refunded upon return of the plans and specifications, in good condition, within 30 days of the opening of tenders. The successful tenderer's plan deposit is not refundable.

Plans may also be viewed on or after July 27th, 1967, at:

(1) The Provincial Government Plan Viewing Room on the 14th Floor, Dominion Bank Building, 207 W. Hastings St., Vancouver, B.C.
(2) The Industrial Construction Centre, 1627 W. Broadway, Vancouver, B.C.
(3) Vancouver Construction Assn., 2675 Oak St., Vancouver 9, B.C.
(4) The Builders Exchange (s) at Vancouver, Victoria.

Tenders will not be considered unless made out on the form provided and signed.

No tender shall be considered having any qualifying clauses whatsoever, and the lowest or any tender will not necessarily be accepted.

Tenders must be submitted in the envelope marked "Tender for Float and Piling at the Forest Service Maintenance Depot, Vancouver".

Deputy Minister of Forests,
Parliament Buildings,
Victoria, B.C.

Provincial Control Urged For Pollution Standards

* * *

Dave Barrett (NDP-Coquitlam) said Friday that the Fraser River pollution report released early in the week shows the need for complete provincial control of pollution.

* * *

The Pollution Control Board report called on all municipalities to treat sewerage in primary treatment plants before dumping it into the river.

"The idiocy of government policy of municipalities being responsible for pollution control become obvious when you examine the Fraser River," he told a press conference.

* * *

He said that without provincial control, no standards could be set.

He added the pollution of B.C.'s rivers, air and soil also posed a threat to the valuable tourist industry (worth over $8,500,000 to Vancouver Island annually).

"Tourists do not come to see dirty beaches. They are not attracted by filthy surroundings."

Asked about reports that campers had been evicted from beaches in Strathcona Park, Mr. Barrett said, "Western Mines Ltd. is dictating" in the park where it does its mining.

* * *

He added though that the mining operation appears to be in trouble.

He speculated "If this mine were a failure, what have we got, another polluted lake."

Deadheads Worst At Alberni

PORT ALBERNI—"While we are delighted to see industry flourishing here, industry must not flourish at the expense of all those others who would use the Alberni Inlet for either business or pleasure."

Tom Barnett, NDP MP for Comox-Alberni, was commenting on the complaints that deadheads in the waters of the Alberni canal are a danger to commercial fishing craft and numerous small pleasure craft using the waterway.

"I have taken the whole matter up with the Minister of Transport, about whether or not regulations as they exist at present are adequate," Mr. Barnett said.

"As yet I have not had a reply.

"But the question has been asked, and I am also looking into various other aspects of the problem."

"There is nothing new about this business of deadheads and the problem exists all over the country. But it appears to be far worse here than elsewhere, and is becoming increasingly acute," he said.

* * *

The MP said he had talked the matter over with the Port Alberni Harbor Commission and said he is convinced that it is doing all it can to solve the problem.

"They (the commissioners) pay $5 for every deadhead towed in, and I understand this is over and above what is paid by MacMillan Bloedel for salvaged logs.

"It is largely a matter of jurisdiction, with federal and provincial governments both involved," he explained.

"It is questionable whether or not the federal government has the right to say to lumber companies: 'control these logs or we will remove them and charge you with the cost of removal.'

* * *

"This sort of thing is common in civic by-laws, where orders are issued for the clearance or demolition of unsafe buildings, or unhealthy situations.

"Oil pollution of navigable waters has been made punishable by law. The question is whether the federal government can enact a similar law concerning deadheads."

It is a widely held misconception that all salt water areas, such as the Alberni Canal, come under federal jurisdiction, Mr. Barnett said.

Prisoners Hunted

Two men who escaped from William Head minimum security prison Friday night are thought to have reached the mainland.

They are Anthony Garfield Brown, 27, and Donald Hugh Kirkpatrick, 25. They were reported missing after the 9 p.m. checks and one report had them boarding an early ferry to Vancouver Saturday.

Brown, who has a fair complexion, light brown hair and blue eyes, was serving time for breaking, entering and theft and possession of stolen property.

Kirkpatrick, who has a fair complexion, blue eyes and dark brown hair, was serving a sentence for breaking and entering with intent to steal and possession of housebreaking tools.

They are the sixth and seventh prisoners to escape the prison this year. The others were recaptured on the island.

Cars to Stop Cowichan Erosion?

These old car wrecks are littering the Cowichan River. In their struggle against erosion by the current, the Cowichan Indian residents at the Klem Klem Alutz bridge have dumped the old wrecks along the bank. Although distasteful and unsightly, they may prevent the river biting away fertile farmland this fall and winter. But some other residents ask, "Isn't there another way?" — (Klaus Muenter)

Winter Harbor in Spotlight

Festival Bells Ring

By MARY TAYLOR

PORT ALBERNI — It doesn't take a lot of people, just a lot of enthusiasm — to have a special centennial celebration.

That's how come they're having a musical festival today, in what they're cheerfully calling "downtown Winter Harbor."

POPULATION JUMP

Winter Harbor is near the entrance to Quatsino Sound, far up the west coast of Vancouver Island. Access is by car if you're willing to travel all night or at weekends via restricted logging roads.

During the summer, with the commercial fishing fleet active and the logging in full swing, population jumps. But permanent residents only number about 75 in winter, with perhaps another 50 workers at the W. D. Moore logging camp nearby.

Even at its peak, Winter Harbor is not what you could call a metropolis. But this weekend visitors from the northern end of Vancouver Island will be coming in by car, truck, boat and plane.

Tom Barnett, MP, and his wife Ruth are among those who are making the journey. It will be the Barnett's first stopover on a week-long tour of the northern part of his constituency.

CERTAIN THING

"We wouldn't miss it. We know these people and their wonderful hospitality. It should be one of the highlights of our up-Island visit," they said.

One thing is certain — they couldn't get much further up-Island.

As the crow flies, it is more than 150 miles from Port Alberni, and as the logging road crawls, it could be half as much again.

Northfield Won't Relent

Industry Causes Rezoning

* * * * * *

NANAIMO — The rezoning meeting held this week has served one purpose at least — it showed the people present the need for a local government, said Tony Poje, Northfield trustee chairman.

The rezoning of 25 per cent of Northfield was strongly opposed by the 85 people.

It had advocated rezoning 300 acres into industrial. The area is adjacent to another filled and being filled with new homes.

* * *

More than 20 people, who's combined properties exceeded the area in question, voiced opposition.

Mr. Poje said it was clear to those who attended that this would never have happened if there had been a district municipality.

Under that situation, the Minister of Municipal Affairs would not have the authority to rezone the area.

* * *

"We would be able to do it with a local municipality," said Mr. Poje, referring to any needed zoning plans.

Club Takes Off

DUNCAN — The Duncan Flying Club is really "off the ground" and club members are all smiles — the club's star pupil has become the first club student to receive his pilot's licence.

Donald E. Achurch of Duncan received his licence Friday, completing a long list of firsts in the club.

* * *

He was first to solo, first to take his flight test, first to receive his pilot's radio licence, and top student in a ground school class of 33 students.

Mr. Achurch said "It took me exactly three months to get my pilots licence. I started April 21 and received my licence July 21."

* * *

The Duncan Flying Club was organized last February, and the group now has its own clubhouse and plane. The club has 80 paid-up members and instruction is being given to 25 students including four women, three of whom have soloed.

* * *

Instructors are Cliff Hatch, who has 23 years flying experience with the RCAF and Pat Brabazan.

President Roy Teasdale said "When we first started the club, I was told we would never get it off the ground, and now I'm getting complaints that we are letting it get too big."

Music Holiday Symphony Idea

COURTENAY — A two-week music camp started here Saturday for talented young musicians from throughout B.C.

* * *

Established at beautiful Puntledge Park School on the outskirts of the city, the camp is under the musical direction of Simon Streatfield of the Vancouver Symphony Orchestra.

The project is a centennial project of the Junior Symphony Society of Vancouver.

* * *

Students attending are over 11 and as well as being able to attend the first orchestral training camp of its kind in the province, they can participate in a wide recreation program.

* * *

There is excellent swimming nearby and the opportunity for hikes and barbecues.

The summer camp, which should offer a stimulating musical experience for the young performers, ends Aug. 5.

Conciliator Appointed

GOLD RIVER — Conciliator George Carmicael has been appointed to mediate the dispute between Tahsis Co., owners of the $60,000,000 pulp mill soon to go into operation, and 200 workers demanding higher pay.

They are seeking the rises because of increased costs of living at the site.

PCL Baseball

WESTERN DIVISION

	W	L	Pct.	GBL
Spokane	53	46	.535	—
Tacoma	54	48	.529	½
Vancouver	53	47	.535	1
*Seattle	51	48	.515	2
Portland	47	54	.465	7
*Hawaii	43	46	.424	10

EASTERN DIVISION

	W	L	Pct.	GBL
San Diego	56	42	.571	—
Indianapolis	49	48	.510	3½
Oklahoma City	53	50	.515	4
Phoenix	50	51	.495	7½
Denver	49	50	.495	7½
Tulsa	42	57	.424	14½

*Late game not included.

Denver 000 221 0—5 9 0
Vancouver 000 013 2—6 9 1
Siebler, Radovich 3-3 (6), and Isquierdo; Rodriguez, Dickson (6), Sanders 3-4 (7) and Ruyke. Home runs: Vancouver—Hughes (4th), Gaines (9th).

SECOND GAME
Denver 002 000 0—2 4 0
Vancouver 000 100 0—1 5 0
Nelson 7-3, Radovich (7), Randolph (7), Sauer (7), Kreuter (7) and Izquierdo; Meyer 5-7, Sanders (7) and Lachemann.

Phoenix 3-0, Tulsa 8-3.
Tacoma 4, Portland 6.
Oklahoma City 6, San Diego 1.
Indianapolis 5, Spokane 4.
Seattle 1, Hawaii 2.

'Red Guards' In Nigeria

LAGOS (AP) — American refugees from breakaway Biafra in Nigeria Saturday of "Red Guard-type" militia operating in rebel territory.

Booths Have Book Bugs

Lionel Huxtable, B.C. Telephone Co.'s Nanaimo district manager, orders a new telephone book from a booth in Cathedral Grove area of Alberni Highway. The company is having trouble with vandals ripping out books, despite electronic arms designed to prevent this. Some damage has forced the company to remove several telephone booths in the area, and to pay for costly repairs.

Camp Takes New Fervor

By ANGES FLETT

GABRIOLA ISLAND — Jewish Camp Miriam on the island — one of the oldest of its type in Canada — has taken on a different atmosphere this year following the recent Middle East fighting.

* * *

Although director Steve Schreider flinches at the term 'military' camp, it definitely has a more nationalistic flavor than in previous years . . . perhaps rightly so.

One camp is held in July, another in August and up to 100 boys and girls ranging from 8 to 18 attend.

* * *

Some are from other parts of Canada and the U.S., but most are from the Vancouver area.

Rising early in the mornings, the youngsters gather around the flags, the Maple Leaf always flying high at the masthead, the Israeli flag being slowly raised.

The ceremony is carried out to the tune of the Israeli national anthem.

The young people are being kept informed of events in Israel by films and maps and are made to feel part of their new country and loyalty towards it.

Hebrew is spoken nearly all the time, and some of the teenagers are adept with it, others not so much.

* * *

During the day and night, when camp sessions permit, they hold singsongs and dances, mostly in Hebrew.

The gusto and fervor with which the youngsters feel for their language, country and aims is seldom found in other young people these days.

One of the main purposes of the camp, besides education and recreation, is to teach the children the significance of being Jewish, Mr. Schreider said.

Jockey Asks Court Order

LOS ANGELES (AP)—Jockey Walter Blum has filed suit in Superior Court to block his 35-day suspension imposed by the California Horse Racing Board.

Blum, two-time national riding champion, requested a restraining order Friday pending a hearing on an injunction. Judge Ralph H. Nutter, scheduled a hearing Monday.

Blum, 32, was suspended Wednesday by the Board of Stewards at Hollywood Park for associating with persons considered undesirable at race tracks. The jockey said in the suit that he will lose $10,000 to $100,000 and suffer damage to his reputation if suspended.

Meat Lodged In Throat

MIAMI, Fla. (AP) — Jimmy Foxx, one of the greatest hitters in baseball history, choked to death on a piece of meat.

That was the finding Saturday of the Dade County medical examiner's office.

Foxx, 59, was taken to a hospital after the meat lodged in his throat as he ate dinner Friday. He was pronounced dead on arrival.

Foxx, a member of baseball's Hall of Fame, hit 534 home runs in his career with the Philadelphia Athletics, Boston Red Sox, Chicago Cubs and Philadelphia Phillies. Only Babe Ruth and Willie Mays have hit more in the majors.

CJVI
Peter Shewring
Dial 900

LUNDS
ANTIQUE AND MODERN FURNISHINGS BY AUCTION
TUES. - 7:30 P.M.

For an owner who is returning to Europe, and others.

ANTIQUE PIECES

Mahogany What-nots, Library Table, Wardrobe, Chest of Drawers, Victorian Occasional Chairs and Sideboard, Victorian Work and Games Table, Full-front Desk, Envelope Table, Etc.

ORIENTAL PORCELAINS
BRASSWARE - CRYSTAL
MEXICAN STERLING PIECES

MODERN FURNISHINGS

Include: Chesterfield Suites, Oak Sectional Bookcases, Converto, Occasional Chairs and Tables.

PORTABLE and CONSOLE TV SETS
"GIBBARD" 9-PIECE MAHOGANY DINING SUITE
Expensive American Maple TABLE and CHAIRS
Maple Corner CHINA CABINET
MAPLE and OTHER BEDROOM FURNITURE
OAK OFFICE DESK, CHAIRS and TYPEWRITER
BRITISH INDIA CARPETS

Refrigerators, Automatic Washers, Ranges, "Franklin"-type Heater, Pot-bellied Stove, "Bell & Howell" 16-mm. Movie Projector and Speaker.

Stamp Collections

LUNDS PHONE EV 6-2308
926 FORT STREET

CJVI
Larry Cross
Dial 900

REX MORGAN

HI and LOIS

KERRY DRAKE

ARCHIE

LIL ABNER

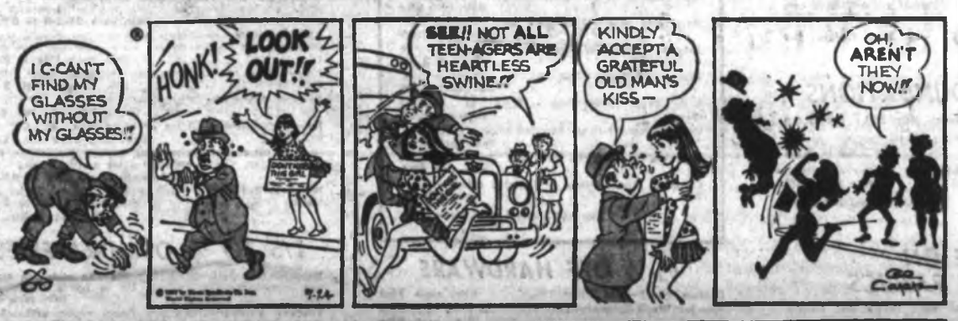

JUDGE PARKER

BLONDIE

RIP KIRBY

POGO

MARY WORTH

Garden Notes

Wind Wafts Death

By M. V. CHESNUT

POISONED DAHLIAS (E.H., Soche) The twisted and distorted foliage on your sick dahlias suggests that they have been poisoned by drifting fumes of 2, 4-D weedkiller. The deadly mist could have come in from a weedkilling job some distance away, which is why 2, 4-D should never be applied on a windy day, nor in the form of a fine misty spray.

There is another possibility to be considered. You say you have mulched the soil heavily between the dahlia plants with lawn mowings. If these were taken from a lawn which had been treated with weedkiller, the residual fumes could be sufficiently strong to poison your plants. Clippings from treated lawns must be thoroughly weathered and aired before using them as a mulch, around valued plants.

There are no counter measures you can take as there is no known antidote for 2, 4-D poisoning in plants. You might try spraying the foliage daily with a weak fertilizer solution, but prospects for recovery are not very hopeful.

★ ★ ★

COOL GREENHOUSE (N.McC., Victoria) — Among other subjects which would do well in your cool greenhouse, you could pot up any of the bulbs which normally flower in the spring outdoors — tulips and hyacinths in particular. Freesias are sweetly scented bulb flowers, and bulbs potted up next month should bloom in mid-winter.

Seeds of pansies, sweet peas, schizanthus and stocks sown now will give you lots of winter bloom, and bulbs of Wedgwood iris potted up in October will bloom in February. All the ordinary houseplants will thrive in your greenhouse except the real heat-loving tropical kinds. The cyclamen and the cineraria require very cool conditions and should do much better in your 45-degree house than in the winter heat of a living room.

★ ★ ★

PATIENCE PLANT (A.H.M., Nanaimo) — The fertilizer you gave your Patience plant had nothing whatever to do with the infestation of whitefly on it, although over-feeding or incorrect feeding will often render a plant more susceptible to attack.

I think you are wise to scrap the plant and start another, as the whitefly is a stubborn pest when it is as firmly entrenched as you describe. Better burn the old plant and the soil it grows in, and scrub the pot in hot, soapy water with a little household disinfectant added.

The whitefly could have come in on another plant, or on cut flowers, or even on fruit or vegetables.

TULIP TREE (J.S., Victoria) — Your neighbor's tree is correctly named; it is the Tulip tree, Liriodendron tulipifera, a native of the Carolinas which has been known to grow to a height of 200 feet and with a trunk eight feet through.

The most likely reason why the tree hasn't blossomed yet is because it isn't mature enough. It will flower in due course, but the blossoms are not very prominent and you have to search carefully in May or early June to find the insignificant yellow-green and orange flowers. The flower doesn't look anything like a tulip; the tree gets its common name from the unusual tulip shape of the leaves.

★ ★ ★

GLOXINIA CULTURE (P.N., Oak Bay) — When no more blossom buds appear, dry off your plants slowly by gradually reducing their water supply. When topgrowth dies, cut it down and store the bulb in its pot at ordinary room temperature, NOT in a cool basement. During dormancy, give each pot half a cup of water once a MONTH — just enough to prevent dry rot.

Shake out the bulb next February, pot up in fresh soil, and bring to an east or a north window. The Gloxinia likes plenty of light but not much direct sunshine.

ART BUCHWALD Studies the Market

Skirts Up, Stocks Down!

WASHINGTON — My good friend Charlie Collingwood mentioned on the tube the other night that during times of prosperity women's skirts get longer, but that during times of economic hardship skirts get shorter.

I wouldn't have given it a second thought, except that I happened to be in New York City the other day and I was walking down Fifth Avenue with my wife.

★ ★ ★

A girl in a mini-skirt was walking toward us and my eyes boggled. Naturally, my wife got angry. "You don't have to stare," she said.

"You wouldn't say that if you knew what I was doing," I said.

"I know very well what you're doing. You're filling your head with evil thoughts."

"That's not true," I said. "What I'm really doing is figuring out the stock market. If it's true that skirts go up during periods of recession we may be in for a very bad time."

Another girl walked by with a skirt three inches above her knees. "Do you know what that tells me?" I asked by wife.

"I'd rather not guess," she retorted.

★ ★ ★

"It tells me I should sell. But the question is, what should I buy instead?"

"I'd suggest a pair of field glasses," she said.

"Now, stop acting that way. If Charlie's theory is right we stand to gain or lose a lot of money, and I should think you'd be as concerned as I am."

"Why don't you read the Wall Street Journal or subscribe to a financial newsletter like everybody else?"

"Because this method is foolproof. Look at that girl over there with her skirt almost up to her thighs. That could mean either of two things — tax-free bonds are going to be in demand, or the bottom is going to fall out of mutual funds."

"The bottom is going to fall out of something else if she tried to hail a cab," my wife said.

"You're letting your mind wander," I remonstrated. "These girls are trying to tell us something, if only we had the key."

★ ★ ★

Two ladies in mini-mini-skirts were looking into the Bergdorf Goodman window.

"Now, what does that tell you?" my wife said angrily.

"Maybe I should sell short. They say the Dow Jones averages can't go much higher."

"I wish the same could be said about the skirts."

"To most men," I explained, "mini-skirts mean nothing more than a leg show. But when I see a mini-skirt I immediately think of Merrill, Lynch, Pierce, Fenner and Smith."

"What about your other lecherous friends?"

"They're not lecherous friends. They're a brokerage house," I explained. "I'll bet they're out on the streets doing the same thing I'm doing right now."

We went by Saks Fifth Avenue and my wife said she wanted to stop in for a moment. She suggested I study the industrials while I waited.

★ ★ ★

A half hour later she came out, wearing a mini-skirt.

"What are you doing?" I cried.

"I've decided to play the market myself. If there's going to be a recession I might as well be part of it while it lasts."

The Little World of SHEILAH GRAHAM

Ava on Warpath

LONDON (NANA) — **Ava Gardner** took off for Madrid in a hurry to fight the claim of the Spanish tax people who want to nick Ava for $250,000 in taxes. Seeing that she has not worked in Spain for at least five years, she will not only fight, but will sell her home there and settle in London. She has rented the late **Robert Rossen's** apartment in Mayfair for five years.

★ ★ ★

The unhappiest man in London is actor **John Merivale**, starring here in The Last of Mrs. Cheney. There was never any question of a marriage with his long-time friend, the late **Vivien Leigh**. Their association spanned a decade and after he discovered her dead on the floor of her bedroom, he had to return to Guildford, where he was trying out his play. He gave two performances on that sad Saturday.

★ ★ ★

Sir Laurence Olivier, who remained friendly with Vivien after their divorce and felt some responsibility for her, is now recuperating at his Brighton home from the extensive radium treatments he received. He has promised wife **Joan Plowright**, "I will do nothing but rest for two or three weeks." Then he will start rehearsing for his Canadian tour. His doctors have assured him that the cancer has been arrested. . . . Talking of Sir Larry reminds me of when he was making Wuthering Heights in Hollywood in the late 30s. After 45 takes for one scene, when the actor had wrung himself almost into a collapse, meticulous director **Willie Wyler** said, "We'll do the scene again." "What do you want me to do?" groaned Larry. "Be better," said Wyler crisply.

★ ★ ★

Robert Shaw is in a swivel. He turned down two big films in Hollywood when he signed to star in the now cancelled Nine Tiger Man for 20th Century-Fox and **George Cukor**. He had also rented **Peter Lawford's** house at Santa Monica for the duration of the film. One consolation, the play he wrote from his book, **The Man** in the Glass Booth, directed by **Harold Pinter** and starring **Donald Pleasance**, looks like a hit.

SYDNEY HARRIS

Airs His Thoughts

The world will get better only when we stop **blaming**, for blaming is always a paranoid projection of our own feelings of inadequacy, and allows us to be as bad as we want to be, while pointing the finger elsewhere.

★ ★ ★

We can stand a great man only from a distance; when we get too close, he beckons us to imitate his character, and that is so frightful a chore that we must either run away or knock him down to our level.

★ ★ ★

Any Sunday at the zoo conveys the truth of Egon Friedell's remark: "If the animals suddenly got the gift of laughter, they'd start by laughing themselves sick about man."

★ ★ ★

It is impossible to have faith without patience; this is why quick minds generally tend to be skeptical.

★ ★ ★

We are more ourselves when playing than when doing anything we deem "serious"; for the way in which we play reveals a deeper stratum of our personality than the careful postures of our adult activities.

It's just our minor problems that can be "solved"; our major ones can only be outgrown.

In a tornado, one must open the doors and windows, rather than shut them, for it is the disparity between outer and inner pressure that demolishes houses; and so it is in the drive for social equality, where closing our doors makes for destruction, and not for safety.

★ ★ ★

It is almost impossible to get rid of the unconscious self-contradictions in people's minds; as Robert Henri well put it: "There are mighty few people who think what they think they think."

★ ★ ★

Despite the Protestant ethic to the contrary, work itself is a neutral activity, having no intrinsic virtue: That work is good which permits a man to enlarge his abilities and come to terms with his identity: and that work is bad or useless which encourages a man to shrink his abilities and disguise or run away from his identity.

When we wish to be younger, it is usually for a shallow reason.

Speaking of age, a charming woman is one who makes a youth feel mature, an old man youthful, and a middle-aged man just at the peak of ripeness.

★ ★ ★

The compulsive gambler is one who will take no real risks — he gambles on the throw of the dice or the luck of a horse, because he is afraid to gamble on himself, to wager his character against the monumental indifference of the world.

MEMBER ATRA AUTOMATIC TRANSMISSION REBUILDERS ASSOCIATION
VICTORIA AUTOMATIC Transmission Service
Member of A.T.R.A. the World's Oldest and Largest Network of Transmission Repair Service Shops
"AUTOMATICS ARE OUR BUSINESS"
Protect your automatic transmission from overheating with a HAYDEN "Trans-Cooler"
"Gets you where you're going." See us for 1-hour installation
FREE Transmission Check Up
650 DUPPLIN RD. NEAR MAYFAIR OFF DOUGLAS 384-2851

JULY CLEARANCE SALE MONDAY . . .

the Bay

Shop In Person For Big Savings . . . Personal Shopping Only, No Phone, Mail Or C.O.D. Orders

SAVE ON MEN'S WEAR

Permanent Press Lightweight Slacks—55% Dacron, 45% Viscose, with side tabs, semi-slim, finished (to your length), 28 to 36. Brown, grey, olive. 28 Reg. 12.95. Sale, pair, 8.99

Permanent Press Lightweight Slacks—65% Dacron, 35% cotton, linen-look weave, with side tabs, semi-slim, no cuff. Mint, powder, burgundy, navy, beige; 30 to 38; 79 Reg. 12.95. Sale, pair 8.99

Permanent Press Summer Slacks—Kodel 50%, Avril 50%, fine poplin weave. Beige, blue, mint. Belt loops, no cuffs. 30 to 42. Reg. 12.95. Sale, pair 8.99

Men's Straw Hats—Imported and domestic straws plus vinyl fibres; centre dent and forward pinch styles; browns, olive, grey, beige; 6⅝ to 7⅛ collectively. Reg. 3.95 to 6.95. HALF PRICE

Also Men's Felt Hats—Fine fur felt in grey, brown, olive; 6⅝ to 7⅛ coll. Reg. 8.95 to 13.95. Sale, HALF PRICE

The BAY, men's clothing and casual wear, main

MEN'S FURNISHINGS ⅓ TO ½ OFF

Men's Dress Shirts—White cotton and some fancies, snap tab and regular collar; 14½ to 17. Reg. 4.50 to 6.50. Sale, each, 2.99

Men's Dress Shirts—Cotton in white and some fancies, long sleeved, regular and button-down collar; broken sizes. Reg. $7 to 8.95. Sale, each, 3.99

Men's Dress Shirts of Terylene — Regular collar, long sleeves, broken sizes. Reg. $10. Sale, each, 6.88

Men's Sport Shirts—Assorted cotton, long sleeves, regular and button-down, S.M.L.XL. Reg. $5 to 7.95. Sale, each, $3

One-Third to One-Half Off Sweaters—Wools and blends in long-sleeved pullovers and cardigans; broken sizes. Reg. $14 to $30. Sale, ⅓ to ½ OFF

Men's Socks—Assorted wool and nylon stretch and ankle length; fit 10-12. Reg. 1.25 pair. Sale 3 pairs 2.99

The BAY, men's furnishings and knitwear, main

⅓ OFF BOYS', YOUTHS' WEAR

Teen Pants—Wool and simulated leather, assorted wide belt loop styles, 29 to 34 coll; high fashion shades. Reg. 9.95 to 19.95. Sale, ONE-THIRD OFF

Teen Shorts and Cut-Offs—Fashion shades in denim and corduroy cut-offs and bikini styles; 29 to 34 collectively. Reg. 5.95 to 6.95. Sale, ONE-THIRD OFF

Boys' Yachting Caps—Navy blue, white cotton, plastic brim; 6¾" to 7¼". Reg. 1.98. Sale, ONE-THIRD OFF

Boys' Baseball Caps—Red, navy, black Melton cloth. Boys' S.M.L. Reg. 79c. Sale, ONE-THIRD OFF

Young Men's Sport Coats—Plain and patterns in pure wool and corduroy; single and double 4 and 6-button styles; 36 to 42 collectively. Reg. $35 to 39.95. Sale, ONE-THIRD OFF

The BAY, boys', youths' wear, main

SAVE ON MEN'S, BOYS' SHOES

Better Grade Men's Shoes—Black or brown, fine leather uppers and soles; tie models, plain toe, moccasin and toe-cap styles; broken sizes. Reg. 15.98 to 19.95. Sale, pair, 13.99

Italian Canvas Casuals—Assorted colors, rubber sole; tie or slip-ons; broken sizes. Reg. 3.98. Sale, pair, 2.99

Men's and Boys' Runners—Black or white canvas, rubber soles, foam insoles, ankle boot; 6 to 12, men; 3 to 5, boys. Reg. 2.98. Sale, pair, 1.99

English Shoes—Brown, tan, black; smooth, soft, heavy-grain leather uppers, soles; tie, plain, moccasin and toe-cap models; 6½ to 12. Reg. 15.98 to 19.95. Sale, pair 13.99

Work Oxfords and Boots—Leather uppers, nylon-cork soles, tie model; broken sizes. Reg. 9.95 to 14.95. Sale, pair, 7.99

The BAY, men's and boys' shoes, main

SPORTING GOODS ¼ TO ⅓ OFF

Baseball Gloves—For fielder, first baseman and catcher. Reg. from 7.98 to 24.95. Sale, 5.99 to 16.99

Baseballs and Softballs — Regulation and practice. From 79c to 2.98. Sale, 49¢ to 1.99

Baseball and Softball Bats—Good quality hardwood. Reg. from 1.98 to 4.50. Sale, 1.19 to 2.99

Golf Clubs—Assorted irons, M.R.H., M.L.H., L.R.H., and putters. Reg. from 8.98 to $34. Sale, 5.99 to 9.99

Ladies' Golf Shoes—Brown; 1 pair size 5, 5½. Reg. 15.95. Sale, pair, 9.99

Pyro Cooker and Refills—Handy portable stove; 12 only stoves, reg. 1.50. Sale, 99¢. Refills, reg. 98c. Sale, 69¢

Bike Seat Tiger Tails—Yellow and black; 8 only. Reg. 59c. Sale, each, 29¢

Pet Books—For caring for and training your pet. Reg. 39c. Sale, each, 19¢

Fibreglass Bows—For the young archer. Reg. 3.95 to 4.95. Sale, 2.99 to 3.99

The BAY, sporting goods, lower main

PHOTO NEEDS AT 15-40% OFF

Microscope Accessories—
6, Sale, each, 2.49; 5, Sale, each, $2; 3, Sale, each, 3.95

Assorted Album Pages— Sale 5¢ to 75¢

Vuedomatic Slide Trays— Sale, each 2.99

Assorted Filters—Reg. $2 to 3.95. Sale, 50¢ to 4.50

Sawyer 700 Projector—Remote control: 3 only. Reg. $178. Sale, $148

Patterson Slide Viewers—14 only. Reg. 6.95. Sale, ea. 4.99

Concord F88 Tape Recorder—Automatic voice control; 2 only. Sale, each $59

Assorted Black and White Comedy Movies—Sale, each 99¢

Super 8 Movie Editor—Mansfield; 4 only. Reg. 28.88. Sale, each, $23

The BAY, cameras, main

¼ TO ½ OFF HOSIERY, GLOVES

Over-Knee and Knee-High Stretch Stockings—Casual textures, orange, yellow, blue; 8½ to 11. Reg. 1.29 to 1.50. Sale, pair, 69¢ to 99¢

Summer Hosiery—Baycrest and Cameo, in beige, white, jade, pink, whispy taupe, pale cologne; 8½ to 10½ coll. Reg. 49c to 1.50. Sale, pair, 29¢ to 99¢

Summer Sandals—Assorted styles in leather, leather look; some slippers; sizes 5, 5½, 8, 8½. Sale, pair, 99¢ to 2.99

Lace and Spring Colored Gloves—Assorted colors and white. Reg. 1.49 to 3.98. Sale, pair, 99¢ to 2.99

The BAY, hosiery, main

DRESS ACCESSORIES ¼ TO ½ OFF

Shells—Assorted colours and styles from regular stock. In cotton and orlon. S.M.L. coll. Reg. $4-$8. Sale, each, 2.99 - 6.99

Handbags—Julweave, better plastic and fashionable quilted look as well as straws. Casual and dressy. Reg. 1.49 - 13.99. Sale, each, 99¢ - 9.99

Whimseys, Scarves, Flowers—In assorted colours, styles. Sale, each, 49¢ to 1.99

The BAY, dress accessories, main

SAVE ON SUMMER MILLINERY

Latest styles, including Bretons, sailors, cloches, pillboxes, high crowns and softer, lower crowns; straws and fabrics white and pastels. Last price 6.33 to 13.33. Sale $5 - $9

The BAY, millinery, 2nd

SAVE ON SUMMER COATS, SUITS

Summer Coats—One-of-a-kind fashions in wool worsted; pink, beige, navy, green, mauve. Full-length coats, button front, tailored collar; 6-14. Reg. 28.44, 36.88, 39.99. Sale, each, 24.99

Summer Suits—Silk knits, Italian knits and worsted wool suits. Classic styling in navy, green, orange, red, pink; 8-16. Reg. $30 to $35. Sale, each, 24.99

The BAY, women's coats and suits, 2nd

SAVE ON WOMEN'S DRESSES

Summer Dresses—In junior, misses', half sizes, shifts, shirt dresses and casual styles, in wide range of fabrics, colours and patterns, and plains. Sizes 7-15, 8-18 and 14½-22½. Last prices 10.88, 12.99, 13.88. Sale, each 8.99

Better Summer Dresses—Another wide range of casual styles and shift style dresses in summer prints and plains, variety of fabrics; sizes 7-15, 8-18, 14½-22½. Last prices 17.33, 17.98, 21.34 and $24. Sale, each, 14.99

Summer Maternity Dresses—Pink, blue, green, beige, in linen and cottons. One-piece dresses, 10 to 18. Reg. $14 and $16. Sale, each, 8.99

Maternity Shorts—With Helanca front; blue, beige, yellow, pink, black; sizes 10-20. Reg. $4, $5. Sale, pair, 2.99

The BAY, women's dresses, 2nd

SAVE ⅓ ON WOMEN'S SHOES

Kedette Casuals—Fabric uppers, rubber soles, assorted coloured slip-ons; 5 to 7. Reg. 2.49. Sale, pair, 1.66

Nature Sole Shoes—Brown, black; leather uppers and foam soles; tie and slip-ons; broken sizes. Reg. 13.95. Sale, pair, 9.99

Assorted Slippers—Fabric uppers, assorted colours, broken sizes. Reg. 5.98. Sale, pair, 3.99

Teen Flats—Beige, white colours in leather and suede, slip-on and strap; broken sizes. Reg. 7.95. Sale, pair, 5.30

The BAY, women's shoes, 2nd

SAVE ⅓ ON JEWELLERY

Fashion Rings—In white and yellow coloured shanks and mounts. Exciting, big rings, reg. 2 for 1.49, $1 and $2. Sale, each, 2 for 99¢, 2 for 1.49 and 1.49 each.

Watch Bracelets—Men's expansion, white or yellow coloured metal. Reg. $2. Sale, each, 1.49

Clocks—Assorted alarm, travel, wall and mantel. Reg. 11.95 to 79.95. Sale, each, 8.99 to 59.99

Jewellery—Assorted colours of bracelets, ropes and earrings. Reg. 50c, $2, $3. Sale, each 25¢, 1.49 and 1.99

Pierced-Look Earrings—For spring and summer. Bold and traditional styles. Reg. 2 pair for 1.49. Sale, 2 pair 99¢

The BAY, jewellery, main

⅓ OFF FAMOUS ELECTRICALS

[redacted], Philips, Philishave Shavers; [redacted] Hair Dryers—Counter-soiled. Reg. 19.95 to 29.95. Sale, 13.30 to 19.95

The BAY, household needs, main

GARDEN SHOP SAVE ½

Floor Model Barbecues—Shop soiled only, never used.

Wagon Bar-B-Q—Hood Spit and Motor, warming oven, 1 only reg. 34.88. Sale 17.44

Wagon Smoker Bar-B-Q—Hinged glass front. 2 only, reg. 59.95. Sale 29.44

Tiki Bachi Bar-B-Q—Hawaiian style, 4 only, reg. 9.95. Sale 4.88

"Tiki Logs" for patio and garden ornament, 4 only, reg. 7.95. Sale 3.33

Greenhouse Kits—Everything you need to construct a greenhouse 7'x5'6". Ready cut and drilled. All screws and flashing included. No glass. Made of finest Western red cedar. Last Price $100. 3 only. Sale, kit $50

½ Price Garden Shop Clearance—Barbecue aprons, chef mitts, 25-lb. bag fertilizer, cat repellent, planters, lawn tables, fork and trowel sets, watering cans, cold frames, bulbs, Burpee's seeds, aqua brooms, soil sieves, garden gnomes, feed-o-root fertilizers, garden ornaments. Reg. 24c to 12.50. Sale, HALF PRICE

The BAY, garden shop, 2nd level parkade

SAVE ON CHILDREN'S WEAR

Girls' Summer Short Sets—Cotton 2-pce. top and shorts in red, blue, orange, green; 2-3x and 4-6x. Sale, each, 1.99

Girls' Cotton Knit T-Shirts—Assorted plains. 2-3-x, 4-6x. Sale, each 86¢, 99¢

Girls' Orlon Poor Boy Pile Sweaters—Orange, gold, turquoise; 4-6x. Sale, each 2.19

Girls' Nylon Stretch Slims—Cotton and hopsack blue, red, wine, white; 4-6x. Sale, pair, 1.33

Boys' Sport Shirts—Madras and paisley prints, cotton; button-down collar; 4-6x. Sale, each, 1.33 to 2.67

The BAY, children's wear, 3rd

SAVE ON GIRLS' WEAR

Girls' Denim Cut-Offs—White, orange, blue; 8-14. Sale, pair 2.67

Girls' Knit Slims—Orange, pink, blue, green; slim fit, 8-14. Reg. $4, $6. Sale, pair, 2.66

Girls' and Teens' Assorted Co-ordinates, Pant Suits—Florals, checks and plains in linen looks, arnels, cottons. Jackets, slims, shirts, tops, 8-14, 10-14x. Reg. $4 to $12. Sale, each 2.66 to 10.67

The BAY, girls' wear, 3rd

SAVE ⅓ ON CHILDREN'S SHOES

Children's Sandals—Savage and Koolies with leather uppers, composition sole. White, red, brown. Strap. Broken sizes. Reg. 4.98. Sale, pair, 3.32

Boys' Oxfords—Savage, leather uppers, rubber soles; black. tie. Reg. 7.98. Sale, pair, 5.32

Children's Slippers—Assorted colours, material uppers; broken sizes. Reg. 2.98. Sale, pair, 1.99

Cowboy Boots—Brown, black leather. Reg. 5.98. Sale, pair, 3.98

The BAY, children's shoes, 2nd

LINGERIE SAVINGS

Quilted Cotton or Nylon Dusters—S and L only. Reg. 8.66 to $13. Sale 5.67 to 6.49

Fortrel-Cotton Sleepwear—Shift gowns, Capris. S.M.L. coll. Reg. $8 to $15. Sale 3.99 to 7.99

Pettipants—Nylon, assorted, some prints. S.M. Reg. 2.38 to 3.98. Sale 1.19 to 2.49

Shift Gowns and Long Gowns—Assorted nylon; S.M.L. coll. Reg. 5.88 - $16. Sale, each 3.99 to 7.99

The BAY, lingerie, 2nd

SAVE ON FOUNDATIONS

Lace Contour Bras—Broken sizes. Reg. 3.98. Sale 1.99

Assorted Groups of Bras—Including some longline. Broken sizes. Reg. 1.75 to 6.50. Sale 1.49 to 3.25

Group of Pull-on Girdles and Panty Girdles — Assorted. Broken sizes. Reg. 5.50 to 7.50. Sale $3 to $5

The BAY, foundations, 2nd

SAVE ON FASHION FABRICS

36" Cotton Prints—White and dark background florals. Reg. 89c to 1.69. Sale, yard, ONE-THIRD OFF

45" Satin-Back Crepe—Green, only 10 yards. Reg. 3.98. Sale, yard, 1.99

45" Bonded Wool Knits—Lightweight wool floral prints in red and cherry. 10 yards. Reg. 7.98. Sale, yard, 4.99

36" Imported Straw Weave—Large light florals in brown, green, blue. 19 yards. Reg. 10.98. Sale, yard, 5.49

36" Bonded Slub Linen Weave—Pink, orange, rayon-cotton blend. 15 yards. Reg. 3.98. Sale, yard, 2.99

45" Linen Weave Rayon—Blue. 12 yards. Reg. 2.98. Sale, yard, 1.99

36" Cotton Ginghams, Plaids and Tattersall Checks—Blue, pink, gold, mauve, green. Little or no-iron. 80 yards. Reg. 1.69. Sale, yard, 1.19

54" Sherwood Suiting—Wool and nylon blend, discontinued colours from regular stock. 60 yards. Reg. 2.29. Sale, yard, 1.66

Bernina Cabinet—Large size with arborite finish, 5-drawer, 2 fold-open top lids. Sold "as is." Reg. $169. Sale, $99

The BAY, fashion fabrics, 2nd

NOTIONS SAVE 30% TO 40%

Mary Maxim Brushed Mohair—In charcoal, yellow, navy, tan, dark green, jade; 1-oz. ball. Reg. 95c. Sale, each, 66¢

Hummel Reproductions Framed Pictures—Reg. 89c and 1.49. Sale, each, 66¢ and 99¢

Knitting Bags—Gaily coloured, zipper closing, carrying handle. Reg. 2.25. Sale, each, 1.44

Tote Bags—Reg. 5.98 and 6.98. Sale, each, 3.99 and 4.99

Lambswool Shoe Buffer—Last price 2.29. Sale, each, 1.66

Tuffiex Pads—For ironing boards; 54" size. Last price 1.25. Sale, each, 77¢

Jiffy Cleaners—Magi-Cotton, miracle metal cleaner, and Shoe Fix, for repairing soles of shoes. Last price 98c. Sale, each, 66¢

Double-Size Shoe Polish Kit—Containing 1 can each of black and brown polish, 2 brushes, 2 cloths, plastic kit. Last price 3.50. Sale, kit, 2.44

Women's Hair Brushes—Miracle metal bristles, heat-resistant handle. Last price 1.98. Sale, each, 1.44

Nested Table Set—Three nested tables with arborite tops, brass legs. Last price, 11.98. Sale, each, 9.99

The BAY, notions, main

STATIONERY 30 TO 50% OFF

Reductions in Paper Tableware—For home, picnics, barbecues. Luncheon and cocktail napkins, plates, table covers, cups. Sale, pkg., 27¢ and 33¢. Children's designs—party hats, plates, table covers, centrepiece. Sale, pkg., 33¢, 44¢ and 66¢. Other dinner napkins, table covers, 7-oz. cups, cocktail napkins, plates and streamers. Sale, pkg., 10¢, 18¢ and 33¢.

Hasti Notes—Choice of Cariboo Trail or assorted sketches. Last price, $1. Sale, box, 66¢

Initialled Stationery—Imported blue/white stationery. Not all initials. Last price, 75c. Sale, box, 38¢

Memo Finder—Handy for home or office. Last price, 75c. Sale, each, 38¢

5-Year Diary—Last price, 75c. Sale, each, 38¢

The BAY, stationery, main

Records — Great selection of mono and stereo records. Sale, each, 50¢ to 3.50

The BAY, records, main

⅓ OFF TOYS

Battery-Operated Pirate Ship—Batteries extra. Last price, 4.98. Sale, each, 2.99

Battery-Operated Airplane—Last price, 5.98. Sale, each, 2.99

Metal Play Iron—For little girls' playtime ironing. Last price, 88c. Sale, each, 49¢

Mattel Squad Gun—Last price, 1.49. Sale, each, 99¢

Model Kits—Assorted racing cars. Last price, 1.44. Sale, each, 99¢

Suzy Cute Dolls—Last price, 4.98. Sale, each, 2.99

Panda Bears—"Wendy Boston." Last price, 7.98. Sale, each, 4.99

Mattel Convincer Revolver—Last price, 4.50. Sale, each, 2.99

Sandy's Tiny Room—Last price, 4.98. Sale, each, 2.99

The BAY, toys, 3rd

HOUSEWARES SAVE ONE-THIRD

HBC Aluminum Cookware—48-oz. saucepan, last price, 4.95; 80-oz. saucepan, last price, 6.80; 128-oz. saucepan, last price, 7.80; double boiler, last price, 7.95; covered skillet, last price, 8.80; Dutch oven, last price, 9.50. ALL ONE-THIRD OFF

HBC Teflon Coated Cookware—60-oz. saucepan, last price, 5.95; 80-oz. saucepan, last price, 7.50; 120-oz. saucepan, last price, 8.95; double boiler, last price, 10.95; covered skillet, last price, 8.95; Dutch oven, last price, 11.95. ALL ONE-THIRD OFF

8-pce. Stainless Steel Cookware Set—Reg. 34.95. Last price, 28.88. Sale, set, 24.99

Cast Iron Frying Pan—Last price, 11.98. Sale, each, 7.99

Thermometers—Last price, 1.99. Sale, each, $1

Serving Trays—Assorted styles and patterns. Last price, 3.95 to 7.95. ONE-THIRD OFF

Candlewarmers—Complete with stand. Reg. 1.50 to 2.50. Sale, 75¢ to 1.49

The BAY, housewares, 3rd

BUDGET STORE SPECIALS SAVE ¼-½

Women's Cotton [redacted], ruffled style. Red, blue, black and blue check; 10-18. Last price, $1. Sale, each, 49¢

Foundation Garments—Lycra and cotton bras and girdles in white. Slightly counter soiled. Broken size range. Last price, 97c to 2.97. Sale, each, 49¢ to 1.99

Sleeveless Shells—Crocheted orlons in white, pink, pale blue and multi colours. S.M.L. Last price, 7.87 to 8.87. Sale, each, 6.99 to 7.99

Clearance of Women's Shoes—Black, beige or white leathers, in flat and high heeled styles. Broken sizes 4 to 10. Last price, 3.98. Sale, pair, 1.99

Shower Curtain Rings—White, blue, green, tangerine or rose plastic. One dozen per box. Last price, 49c. Sale, box, 29¢

Toss and Lounge Cushions—Stripes and plains in assorted fabrics. Last price, 3.87 to 5.87. Sale, each 1.99 to 2.99

Men's Short-sleeved Dress Shirts — White, perma press. Broken sizes. Sale, each 2.99

Men's Dress Pants—Assorted colours. Broken sizes. Sale, pair 9.99

Men's Casual Pants—Assorted colours. Broken sizes. Sale, pair 7.99

Men's Sport Shirts—Assorted colours. S.M.L. Sale, each 1.88

Men's Socks—Assorted colours. Broken sizes. Sale, pair 59¢

Boys' Crew-neck Tee Shirts—White. S.M.L. Sale, each 66¢

Boys' Mod Shirts—Assorted colours. Broken sizes. Sale, each 1.99

Infants' Two-piece Co-ordinate Set—Cotton top with corduroy slims. Sale, set 2.99

Infants' Short Set—Sizes 2-3x. In assorted colours. Sale, each 1.88

Girls' Pedal Pusher Sets — Sizes 3-6x. Assorted colours. Sale, each 1.99

Cotton Granny Gowns—Assorted colours. Sizes 7-13. Sale, each 1.49

Stretch Slims for Girls—Sizes 3-6x. Assorted colours. Sale, pair 99¢

Corduroy Stretch Slims — Assorted colours. Sizes 7-14. Sale, pair $1

The BAY, budget store, lower main

⅓-½ OFF HARDWARE

Ignition Spray—Last Price 1.49. Sale, each 75¢

Steering Wheel Spinners—Last Price 1.29. Sale, each 49¢

Visor Vanity Mirrors—Last Price 1.28. Sale, each 89¢

Auto Interior Cleaner—Last Price 1.25. Sale, each 89¢

Hammers—Last Price 2.49 to 4.49. Sale, each 1.25 to 2.25

Stanley Tri-Square—Last Price 3.75. Sale, each 2.50

Screw Driver Attachments—Last Price 4.98. Sale, each 3.49

6" Adjustable Wrench—Last Price 1.98. Sale, each 1.49

10" Round File—Last Price 1.10. Sale, each 37¢

Car Wash Brush—Last Price 3.99. Sale, each 2.99

Auto Seat Covers—Assorted colours and sizes. Last Price 4.49. Sale, each 3.49

Bronze Weather Stripping—Last Price 1.49. Sale, pkg. 74¢

Assorted Paints—Quarts and gallons. Limited colours. Last Price, qts. 2.39. Sale $1; gallons, Last Price 13.25. Sale $8.

Self-Adhesive Plastic—For counter topping or shelving. Last Price, yard, 79c. Sale, yard 49¢

Presto Rust Remover—Last Price 98c. Sale, bottle 69¢

The BAY, hardware, lower main

CHINAWARE SAVE UP TO 60%

Tuscan Bone China—Imported from England. Choice of Ebony or Tiara patterns, 40-pce. set. Not all extra pieces available in these patterns. Reg. $185. Sale, set $62

Non-Tarnishing Serving Pieces—Round and square plates in "mother-of-pearl-like" finish that never needs polishing. Last Price 4.98 to 9.95. Sale, each 3.99 to 7.99

Silverplated Holloware—Discontinued lines including sugars, creams, tea sets, relish and pickle dishes, tree and platters, candlesticks, dessert sets, lazy susans. Last Price 9.99 to $70. Sale, each 6.99 to 59.99

Sterling Flatware—White Orchid, Angelique, Damask Rose, Daffodil, Heritage, Prelude, Rose Point. Not all items in any one pattern available. Last Price 69c to 9.99. Sale, each 39¢ to 4.99

English Serving Pieces—Silver lace pattern. Double and single jams, honey jars and marmalade sets. Last Price 3.99 to 29.95. Sale, each 1.99 to 19.99

Decorator Glass—Italian decorator bottles in aqua, green, frost, tangerine with teak stoppers. Last Price 9.99. Sale, each 6.99

The BAY, chinaware, 3rd

FLOOR COVERINGS ⅓ TO ½ OFF

Handwoven Plain Indian Rugs—9'x12', in blue, green. 2 only. Last Price 279.95. Sale, each 229.99

7'x12' Wilton—Wine with toning. 1 only. Last Price 149.60. Sale 89.99

Castletwist Propylon—12'x14'. 1 only. Last Price 198.75. Bronze, olive. Sale 149.99

Castletwist Propylon—Bronze, olive. 2 only. 13'6"x8'. Last Price 118.50. Sale, each 79.99

Castletwist Propylon—Amber-gold. 12'x10'8". 1 only. Last Price 187.50. Sale 110.99

Colony Bay Acrilan—Antique gold, bound. 9'x18'. 1 only. Last Price 198.88. Sale 125.99

Colony Bay Acrilan—Nutria. 8'4"x12'. 1 only. Last Price 109.95. Sale 65.99

Colony Bay Acrilan—Nutria. 7'8"x12'. 1 only. Last Price 29.85. Sale 17.99

Oval Colonial Rug—Gold, heavy braided. "As Is." 9'x12'. 1 only. Last Price 89.95. Sale 49.99

Kingsport Acrilan—Textured, autumn beige 12'4"x12'. 1 only. Last Price 221.10. Sale 129.99

Colony Bay Acrilan—Textured, nutria. 6'3"x9'. 1 only. Last Price 62.10. Sale 36.99

Minaki Nylon—Textured, pine green. 17'9"x12'. 1 only. Last Price 232.17. Sale 168.48

Minaki Nylon Textured—Golden beige. 3'6"x12'. 1 only. Last Price 33.17. Sale 19.99

Outdoor-Indoor Carpet—Avocado. 9'8"x9'. 1 only. Last Price 77.80. Sale 48.99

Beaumont Nylon—Textured, nutmeg. 4'6"x12'. 1 only. Last Price 75.30. Sale 50.99

BROADLOOM ROLL ENDS

Acrilan Kingsport—Textured, turquoise. 12' width. Approx. 82 yards. Last Price 11.95. Sale, sq. yd. 8.88

Acrilan Kingsport—Textured, moss green. 12' width. Approx. 71 yards. Last Price 11.95. Sale, sq. yd. 9.50

All-Wool Hardtwist—Spice. 12' width. Approx. 52½ yds. Last Price 18.95. Sale, sq. yd. 12.36

Outdoor-Indoor Carpet—In two cut lengths. Bronze. 9' width. Approx. 18⅔ yards. Last Price 7.95. Sale, sq. yd. 4.99

Sisal Reversible Carpeting—Blue or bamboo. 9' width. Last Price 3.95. Sale, sq. yd. 2.44

Dunlop Sponge Rubber Underpadding—9'x12'. 1 only. Last Price 22.75. Sale $10

SCATTER RUGS AND MISCELLANEOUS

Wool Polaris Shag Rug—Gold. 4'2"x6'7". 1 only. Last Price 69.96. Sale 39.99

Wool Polaris Shag Rug—Montblanc. 2'x2'11". 1 only. Last Price 17.95. Sale 7.99

Karastan Estella Fringed Rug—Gold. 3'x5'. 1 only. Last Price 49.95. Sale 39.99

Plush Acrilan—Mixed black and white. 27"x48". Last Price 12.98. Sale, each 7.99

Cotton Plush Rugs—Wilton woven. "As Is". White only. 4'x6'. Last Price 27.95. Sale, each 19.99

Rubber Tweed Carpet—Tawny beige. 27" wide. Last Price $45. Sale 29.99

Rubber Tweed Carpet—27" wide. Last Price 38.18. Approx. 6⅔ yds. Sale 24.99

Congoleum Printed Lino—6'6"x6'. Last Price 7.30. 1 only Sale 5.99

The BAY, floor coverings, 4th

TV, APPLIANCES AND FLOOR CARE NEEDS TO CLEAR

TV Accessories — Armco Blab Off TV antenna switch. Last Price 3.75. Sale, each $2

Armco Intercoms—Operates on 9-volt batteries. Last Price 14.95. Sale, each 9.88

TV Stands—Zenith, for 23" portable TV. Last Price 39.95. Sale, each $29; 2 only for 12" portable TV. Last Price 7.88. Sale, each $5

Record Player—Fleetwood stereo portables. Last Price 24.95 to 69.88. Sale, each 21.88 to $59

Portable TV Sets—G.E. 19" transistorized. Last Price $299. Sale, each $199; G-E 19 . Last Price 254.95. Sale, each $239; Fleetwood 19". Last Price $159. Sale, each $149.

Colour TV Sets—Floor clearance of demonstrators with full warranty; RCA Victor 21" lowboy. Last Price $699. Sale $649; 25" lowboy. Last Price $995. Sale $895.

Floor Clearance of Refrigerators — Floor demonstrators. New machine warranty. AMC 13 cu. ft. No frost. White. Last Price 359.95. Sale, $269; AMC 13 cu. ft. No-Frost. Woodgrain. Last Price 419.95. Sale, each $299.

AMC Upright Freezer—15 cu. ft. floor demonstrator. New machine warranty. Last Price 269.95. Sale, each $219

G-E Automatic Washers—Single speed. Last Price $269. Sale, each $199. 2-speed. Last Price 299.95. Sale, each $239.

G-E Automatic Dryers—Floor demonstrators. Full warranty. Last Price 209.95. Sale, each $169; Last Price $215. Sale, each $189.

Hoover Upright Vacuum Cleaner—Last Price 84.95. Sale 69.88

Hoover Vacuum Tools for Upright Cleaner—De luxe set. Last Price 24.95. Sale, set $14; Dialomatic tools. Last Price 24.95. Sale, set $14. Sunbeam tools. Last Price $8. Sale, set $5.

Floor Polishers—Demonstrators—all in perfect working order. Full new machine warranty. Hoover. Last Price $23. Sale, each, $19

Bissell Shampoo Master—Last Price 12.95 and 19.95. Sale, each 9.88 and 11.88

The BAY, TV, appliances and floor care needs, 4th

STAPLES 20% TO 50% OFF

Linen Place Mat Sets, Bridge and Tea Sets—Yellow, melon, aqua, green, ecru, pink, cream. 81 place mat sets (for 4), reg. 3.98 Sale, set 2.99. 12 hemstitched bridge sets (36" square, 4 napkins), reg. 4.98. Sale, set 3.99. 54 bridge sets (not hemstitched), reg. 3.49 Sale, set 2.99. Tea sets, 50x50" cloth, 4 napkins reg. 4.98 Sale 3.99.

Rose Point Sheets—Lilac, blue or rose cotton. Flat or fitted. Twin. Sale, each 2.99; Double. Sale, each 3.49.

Plain Coloured Sheets—Sand coloured cotton. Flat or fitted. Twin. Sale, each 2.99. Double. Sale, each 3.49.

Bedspread Clearance—Chromspun, rayon acetate, cotton, velvet. Throw or fitted styles, quilted and plain. White, gold, red, blue, turquoise. Twin, double, queens and king sizes. Last Price 9.95 to 172.50. Sale, each 5.99 to 79.99

Bedspreads—Half Price—Quilted throw styles in prints and gold, red, blue, turquoise. Twin, double, queen and king sizes. Reg. $80 to $80. Sale, each 20.99 to 39.99

Clearance of Towels—Cotton terry in prints, florals, plains, jacquards. All fashion colours. Bath, hand and face sizes. Sale, each 19¢ to 2.88

Nylon-Viscose Blend Blankets—Machine-washable. Pink, blue, green, tan. 72"x84". Reg. 5.98. Sale, each 3.97

Belgium Flannelette Blankets—Cream colour. 80"x100". 12 pair only. Sale, pair 6.99

Lace Tablecloths — Beige or white lace. 68"x100" and 68"x126". Sale, each 9.99 and 11.99

¼ to ½ Off Linens—Place mats, napkins, tablecloths, sets. Linen, cotton, vinyl. Assorted styles and patterns. Sale, each or set 39¢ to 49.99

Bathroom Lid Covers—Lace with decoration. White, red, black. Sale, each 1.99 to 2.99

The BAY, staples, 3rd

1/5 TO ½ OFF DRAPERIES

Drapery Remnants—Assorted prints and plains in cotton and rayons. Fashion colours. Up to 1-yard lengths. Sale, each 49¢

Drapery Yardage—Scotchgard finish, rayon acetate and more. Assorted prints in fashion colours. 45" wide—up to 25-yard lengths. Last Price 2.98 to 3.98. Sale, yard 1.99

Trulon Drapes—Pinch pleated headings, unlined. Gold, brown, turquoise, white, tan, pink—plains and stripes. 1 w by 84". Last Price 10.95 to 14.95. Sale, pair 7.30 to 9.99

Fully Lined Sheerlo Drapes — Cottons, rayons, acetates. Prints and plains in fashion colours. Pinch pleated, 1, 1½ and 2 w. in 36", 45" and 54" lengths. Sale, pair, 7.99 to 23.99

Curtain Clearance—Dacron, terylene, rayon, trulon, marquisette, batiste, voiles. Panels, cafes, tiers, cottage sets, valances, criss-cross, Viennese festoons. Fit 3" to 12" windows. Last Price 1.98 to 59.95. Sale, pair 99¢ to 39.99

Summer [redacted]—Basket chair covers, chaise lounge pads, aluminum chair pads, umbrella table covers and more. Reg. 1.20 to 9.95. Half Price Sale 60¢ to 4.97

Ready-Made Slipcovers—Cotton. Scotchgard finish. Fit regular square arm sofa or chair. Brown, gold, green, turquoise. Reg. 18.95 to 34.50. Sale, each 9.99 to 17.99

Roll-Up Bamboo Porch Shades—Natural colour. 12' wide x 6' long. Reg. 10.64. Sale, each 5.97

Matchstick Bamboo Drapes—Natural colour. Drape type. 48"x54" to 48"x84". Reg. 7.30 to 11.20. Sale, pair 3.99 to 5.99

The BAY, draperies, 4th

AT LEAST ⅓ OFF FURNITURE

BEDROOM SPECIALS

Master Dresser with Mirror—Chinese Modern, black teak. 1 only. Last Price $550. Sale 399.99

King-Size Headboard—Chinese Modern, black teak. Last Price 179.95. Sale, 139.99

Night Table—Chinese Modern, black teak. 3 only. Last Price 159.95. Sale, each 139.99

Mediterranean Master Dresser and Mirror—Fruitwood. 2 only. Last Price 279.95. Sale 239.99

Mediterranean Night Table—Fruitwood. 3 only. Last Price 49.99. Sale 39.99

DINING ROOM SPECIALS

Buffet by Knechtel—Italian Provincial. 2 only. Last Price 209.95. Sale, each 179.99

Vilas Side Chairs—6 only. Last Price 69.95. Sale, each 44.99

Metal Dinette Chairs—Swivel style. 1 only. Last Price 27.95. Sale, each 17.99

5-Pce. Liberty Metal Dinette—Modern. 1 only. Last Price 269.99. Sale 219.99

5-Pce. Patio Dinette—2 only. Last Price 299.95. Sale, each 249.99

CHAIRS

Hostess Chair—Country French. 1 only. Last Price 99.95. Sale 79.99

Armless Chairs—French Provincial. Red matelasse cover. 2 only. Last Price $95. Sale, each 79.99

Mediterranean Chair—1 only. Last Price 119.50. Sale 99.99

Contemporary Chair—1 only. Last Price 141.50. Sale 119.99

Boudoir Bench—White and gold colour with blue velvet upholstery. 1 only. Reg. 149.99. Sale 119.99

Spanish Highback Chairs—Red. 2 only. Last Price 119.95. Sale, each 89.99

OCCASIONAL FURNITURE

Knechtel Desk—Traditional, cherry. 1 only. Last Price 179.95. Sale 149.99

Drawing Room Desk and Chair—Italian. 1 only. Last Price 189.95. Sale 149.99

Record Cabinet—3-door. Traditional. 1 only. Last Price 129.95. Sale 89.99

BEDDING SPECIALS

Slumpking Box Spring—3'3". 1 only. Last Price 54.95. Sale 39.99

Posturepedic 3'3" Mattress and Box Spring—Long fellow, 3'3"x6'8". 1 only. Last Price $179. Sale, set 99.99

4' Simmons Slat Spring—1 only. Last Price 29.50. Sale 14.99

Bay Standard 3'3" Box Springs—2 only. Last Price 54.95. Sale, each 39.99

Bay De Luxe 4'6" Box Springs—3 only. Last Price 64.95. Sale, each 49.99

SUMMER FURNITURE

7½' Automatic Crank Umbrella—Moss green. 4 only. Reg. 64.95. Sale, each 49.99

Folding Chair with Foam Pads—Plain gold. 7 only. Reg. 14.95. Sale, each 9.99

The BAY, furniture, 4th

⅓ - ½ OFF LAMPS, PICTURES

Trilight Table Lamps—Mammoth clearance—over 50 lamps in Colonial, traditional, French Provincial, Spanish and Italian styling. Last Price 10.88 to 59.99. Sale, each 7.99 to 44.99

Framed Prints and Decorator Accessories—Attractively framed prints and decorator wall plaques. Last Price 3.95 to 49.95. Sale, each 3.99 to 39.99

Original Oil Paintings—British and French. Modern and post impressionistic. Last Price $125 to $150. Sale, each $75

The BAY, lamps and pictures, 3rd

TOBACCO SUNDRIES AT ⅓ OFF

Colorful Ashtrays—Glass, cork, ceramics, California pottery. Reg. 59c to 6.95. Sale, each, 39¢ to 4.59

The BAY, tobaccos, main

Hudson's Bay Company
INCORPORATED 2nd MAY 1670

Annual Savings Start Thursday, 9 'til 9

HOME FASHION SALE

Look for your six-page supplement delivered with Wednesday's newspapers. It's crammed with bargains for you! With the accent on current, trend-setting fashions that match your mood at prices that match your budget. Fine quality furnishing items by famous makers at genuine savings. Many unadvertised specials, too! Famous guarantee of satisfaction, as usual!

1867 1967

The Daily Colonist.

Vancouver Island's Leading Newspaper Since 1858

Cloudless
(Details on Page 2)

Duncan Bureau
Phone 746-6181
Chamber of Commerce Bldg.

No. 188–109th YEAR | VICTORIA, BRITISH COLUMBIA, SUNDAY, JULY 23, 1967 | 10 CENTS DAILY 15 CENTS SUNDAY | 72 PAGES

'Help Me' Victims Scream

Prayers Rise with Dust

EDITOR'S NOTE: Zekai Erdal, reporter who covers Aazapari for the Istanbul newspaper Milliyet, raced into Istanbul Saturday night to tell of the earthquake he witnessed.

By ZEKAI ERDAL

ADAPAZARI (AP) — I had left my office near the centre of Adapazari and was drinking tea in a friend's garden when the rumble suddenly began.

Treetops seemed to be touching the ground. I could hear screams and the cry, "Ezaw!" — Moslem call to prayer.

★ ★ ★

I could not understand what was happening. The ground shook violently and I jumped up. I felt dazed from the undulating shock wave.

Although I fell twice, I raced from the area of the railroad station to Ataturk Boulevard. The first thing I saw was a cloud of dust rising from an apartment building.

A little farther down the street, a five-storey building crumbled to the ground in less than one minute. Screams and cries for help rose from the debris.

Ataturk Boulevard was jammed with people, dumbfounded by the 90-second earthquake. They were raising their hands in prayer, all of them — women, children, old people.

★ ★ ★

I went to a coffee shop and a movie house upon hearing that 50 persons had been buried under the wreckage there. I climbed on fallen walls and wreckage.

I heard someone crying, "Help me! Help me!" from somewhere inside. I felt ashamed that I could not help these victims.

★ ★ ★

At another place I saw two young women weeping in front of a fallen wall. It was their one-storey home. Their father had been buried under the debris.

I don't remember how I went to the government hospital but the garden there was a jumble of people looking for relatives.

★ ★ ★

Doctors and surgeons were working feverishly to save lives. I hired a taxi and toured the town. Thirteen huge minarets had tumbled. The walls of big commercial buildings were cracked. I saw people close to hysteria, watching while ambulances raced by with wailing sirens.

I returned to the wreckage of the first building I saw fall. It had been leveled to the ground.

★ ★ ★

Cries kept coming out of the wreckage, but there was no means to help the victims.

Suddenly I remembered my wife and children whom I had not seen since morning. I ran as fast as I could to my house.

They were all right. I told them, "don't wait up for me," and left again to go to Istanbul.

Quake in Turkey

1,000 PERISH

ISTANBUL (AP) — An earthquake spread a wide arc of devastation through western Turkey Saturday and it was feared the death toll would exceed 1,000.

The semi-official Anatolia News Agency said reports filtering in from the disaster area indicated at least 1,000 persons may have perished. It said the city of Adapazari, 80 miles southeast of Istanbul, was hardest hit and hundreds of the city's 80,000 inhabitants were buried in rubble of collapsed homes, shops and mosques.

Turkey was preparing to receive Pope Paul when the quake hit. Vatican informants said the Pope would go through with the Tuesday and Wednesday trip despite the earthquake.

The undulating shock waves hit at 6:58 p.m.—9:58 a.m. PDT—and collapsed a building in Istanbul. Thousands fled their homes in panic.

Whole Towns Roll

Anatolia News Agency told of whole towns and villages levelled by the shock waves that rolled over western Turkey from Istanbul southeast through Anatolia—the Asiatic part of Turkey.

In the capital of Ankara, the government ordered army units mobilized to rush to the quake area for rescue work and to transport food, medicine and clothing.

A hospital was reported to have crumbled at Izmit, a city between Adapazari and Istanbul.

It was the second major earthquake to strike Turkey within a year. Eastern Turkey was hit by severe quakes on Aug. 19, 1966 and the death toll was estimated at 2,300.

The national security branch of the Turkish Interior Ministry said troops were sent into the damaged area but were hampered by darkness in their efforts to remove bodies.

A Turkish news reporter who covers Adapazari, completely cut off from all communications, raced by car into Istanbul to his newspaper to tell of 500 dead in Adapazari alone.

The earthquake there lasted 90 seconds and knocked over 150 buildings and apartment houses, he said, many of them five storeys high.

President Cevdet Sunay, when told of the magnitude of the disaster, left his Ankara residence to drive to the earthquake area.

Tracks Torn Up

All train lines between Istanbul and Ankara pass through Adapazari. The earthquake tore up the tracks, breaking rail connections between Turkey's two major cities.

Hospitals in the Adapazari area rapidly filled. Rescuers began carrying injured earthquake victims beyond the rail break for movement by special coach to Istanbul hospitals.

The first tremor sent guests in Istanbul's largest hotel, the Hilton, fleeing from a ground level terrace where an orchestra was playing. The hotel's three elevators stopped working.

It was also felt in central Turkey, the Black Sea and Aegean coasts, including provinces of Samsun, Kayseri, Ankara, Bolu, Balikesir and Bandirma and Izmir.

First reports from Izmit, 55 miles east of Istanbul, said three persons were injured, and many walls cracked.

At the Aegean port city of Izmir, reports said people rushed into the streets in panic.

An earthquake of medium force also struck the Soviet central Asian city of Tashkent Saturday. It was the 7[illegible]th quake there since April 6, 1966 when a series of stronger quakes left 250,000 persons homeless.

The greatest loss of life in a single earthquake so far this century was 180,000 at Kansu, China, in 1920. On Dec. 27, 1939, an earthquake hit eastern Turkey and killed 23,000 persons.

Princess Discharged

Three-day confinement because of miscarriage ends for Princess Grace of Monaco as she leaves Montreal Saturday. She, husband Prince Rainier and three children were to have been in Victoria this weekend but visit was cancelled.—(CP)

Speaks Up Today

Peace Path Nasser's 'Suicide'?

CAIRO (AP)—President Gamal Abdel Nasser breaks a six-week public silence today and in an address to the nation is expected to put forth his proposals for an Arab course in the face of defeat in the Middle East war June 5-10. There are signs he will choose a peaceful one.

Indications are that Israel is prepared to withdraw from occupied Arab territory only if the Arabs end their state of war against Israel and accept the existence of the Jewish state as a Middle East nation. (See also Page 9).

But said one non-aligned diplomat here: "This would be the bitterest pill of all for Nasser to swallow and could easily amount to a suicidal act in view of prevailing Arab feelings."

PEACE POSSIBLE

"But if Nasser succeeds in finding a way around this apparently insurmountable obstacle, peace may finally return to the Middle East."

Nasser's last public speech was June 9, when he announced in a televised address that he was resigning as president because of Egypt's defeat in the war. He decided the next day to stay on, after the National Assembly had refused to accept his resignation.

PREFERS PEACE

Informants say Nasser would prefer a peaceful settlement to a "second round" that more militant Arab leaders have been calling for against Israel.

Nasser's speech comes after the Cairo summit conference of five Arab leaders, convened specifically to adopt a united policy for "erasing the consequences of Israeli aggression."

OPEN PROTAGONISTS

Some participants in this conference, such as Presidents Houari Boumedienne of Algeria and Noureddin Atassi of Syria, are openly propagating continuation of all-out war against Israel.

Boumedienne and Iraqi President Abdel Rahman Aref flew to Moscow at the end of the Cairo conference for overnight consultations with Soviet leaders. Both contended they had received Kremlin reassurances of all-out Soviet support for the Arab cause against Israel.

NO FIGHTING

Communist sources in Cairo, however, as well as reports from Moscow, make it clear the Soviet Union is prepared to support the Arabs all the way with moral and material aid but will not engage in fighting.

The Soviet Union has already provided massive military reinforcements to Egypt to replace war equipment lost in the June fighting.

★ ★ ★

More Ships Joining Red Force

From UPI

A Soviet cruiser and two destroyers sailed through the Turkish-controlled Bosphorus Strait toward the Mediterranean Sea Saturday, presumably en route to join the Russian naval task force in the Middle East.

Twelve Soviet warships have been anchored in the Egyptian harbors of Port Said and Alexandria for the past two weeks. Port Said is only a few miles from Israeli forces behind the Suez Canal ceasefire line.

Hanoi Says

Industry Defies Raids

TOKYO (AP) — North Vietnam claimed Saturday its industrial and agricultural production increased during the first half of this year despite American air raids. (See also Page 3.)

Hanoi's official Vietnam News Agency said North Vietnamese farmers have brought in one of the best summer rice crops in many years, 21 per cent better than last year.

The agency said local industries have served agricultural production, transport and communications and the people "better and better."

"As a result, the people's life remained stable. The prices of main necessities showed no fluctuation."

Rooftop Patter Ends in Shatter

BELLINGHAM, Mass. (AP)—A 40-by-80-foot section of a department store roof collapsed Saturday under the weight of rain water. Eighteen women and children were taken to a hospital.

A spokesman at Woonsocket, R.I., hospital, where they were treated, said only one person, Mrs. Jessie Christiansen of Bridgewater, was admitted. She suffered a broken right ankle.

Police said an estimated 1,000 shoppers and customers were in the sprawling, one-storey building when the roof collapsed.

Kicked by Extremists

Newsmen Flee Power Meeting

NEWARK, N.J. (AP) — A Black Power news conference exploded Saturday into a fist-swinging, chair-throwing melee when angry Negro delegates stormed into the jammed meeting protesting the presence of white newsmen.

Several newsmen suffered minor cuts and bruises as they were punched, knocked down or fell. Other reporters were chased by Negroes down a back yard area and into an alley.

Several television cameras were smashed and thrown to the floor. (See also Page 16)

A score of policemen with riot guns and clubs rushed to the scene, the Episcopal Diocese headquarters, and restored order.

WILD OUTBURST

The wild outburst climaxed growing signs of hostility toward whites by some of the delegates, particularly young militants.

A white reporter was shoved out a low window during a news briefing Thursday, the first day of the conference.

Major action of the four-day National Conference on Black Power was adoption of resolutions Friday night, proposing the ouster of Newarks' mayor

Continued on Page 2

De Gaulle Tug-of-War Explained

Press Talks Clash Like Entire Visit

QUEBEC CITY (CP) — Premier Johnson told a press conference Saturday night that the tug-of-war over the visit of President de Gaulle points up a crisis in relations between the federal government and Quebec.

The two levels of government has each been planning its phase of the French leader's visit independently of the other. And there has been much bickering.

ASHORE TODAY

De Gaulle is due to go ashore at Quebec City this morning. Saturday night there were several mixups as federal and provincial press briefings conflicted.

At his news conference, Johnson said there's a crisis in relations between the federal and provincial governments. Quebec, he added, needs a greater degree of self-determination.

Meantime, Quebec provincial flags and the French tricolor decorate the route de Gaulle will travel in Quebec City today. Reporters said there were no maple leaf Canadian flags in evidence.

The premier called the press conference for 8 p.m. Saturday — the same hour when federal officials were scheduled to hold a briefing for about 400 journalists covering the five-day de Gaulle visit.

The tug of war for the international press corps erupted Friday night when the province of Quebec moved its press room for state visits out of the Canadian government's drill hall here.

The provincial office of information and publicity then announced that two press briefings would be held, one at 8 p.m. in the drill hall by the federal authorities and the other at 9 p.m. in the plush Chateau Frontenac Hotel by the province.

Quebec officials said the reason for the move was a lack of space in the drill hall. But

Continued on Page 2

Compared to Juan de Fuca 'River'

Columbia Mere Trickle

SEATTLE (AP)—New tests have confirmed that a massive "underwater river" flows into Puget Sound along the bottom of the Strait of Juan de Fuca, a University of Washington oceanography group reported Saturday.

★ ★ ★

The study also disclosed a northward flow along the sea bottom from the Columbia River to the strait.

Devices called sea-bed drifters, plastic saucers designed to follow currents near the ocean bottom, were dropped from planes. Each carried an offer of a 50-cent reward for information on time and place of recovery. More than 2,500 were returned.

The study, which is continuing, is by Dr. Clifford A. Barnes, Dr. M. Grant Ross and a senior oceanographer, Betty-Ann Morse.

They said the inbound stream of cold water along the bottom of the strait travels beneath an outbound stream of warmer water. Scientists for more than 30 years have theorized there must be a compensating bottom flow to maintain the level of Puget Sound.

★ ★ ★

Dr. Barnes said the new study proved existence of the bottom flow, estimated to be 15 times greater than the volume of the Columbia River.

Don't Miss

Tshombe May Face Public Trial —Page 3

★ ★ ★

Angry Artist Gave Pianoforte Whacks —Page 6

★ ★ ★

Who's Gromyko? Latin Question —Page 9

★ ★ ★

Carl Sandburg Dies at 88 —Page 10

★ ★ ★

Barbecue Grill Protects Woods —Outdoors, Page 14

Wisconsin Regains Rebel Village —Page 16

★ ★ ★

Dirty Air Not Problem —Page 17

★ ★ ★

	Page
Bridge	30
Comics	39
Crossword	31
Financial News	8
Garden Notes	30
Names in the News	27
Social	22, 23, 24, 25
Sport	12, 13, 15
Teenager	26
Television	29
Theatres	6, 7
Week on the Prairies	19

Northfield Not Giving Up

Conciliator Appointed

GOLD RIVER — Conciliator George Carmichael has been appointed to mediate the dispute between Tahsis Co., owners of the $80,000,000 pulp mill soon to go into operation, and 200 workers demanding higher pay.

They are seeking the rises because of increased costs of living at the site.

Industry Causes Rezoning

★ ★ ★ ★ ★ ★

NANAIMO — The rezoning meeting held this week has served one purpose at least — it showed the people present the need for a local government, said Tony Poje, Northfield trustee chairman.

The rezoning of 25 per cent of Northfield was strongly opposed by the 85 people.

It had advocated rezoning 300 acres into industrial. The area is adjacent to another filled and being filled with new homes.

★ ★ ★

More than 20 people, who's combined properties exceeded the area in question, voiced opposition.

Mr. Poje said it was clear to those who attended that this would never have happened if there had been a district municipality.

Under that situation, the Minister of Municipal Affairs would not have the authority to rezone the area.

★ ★ ★

"We would be able to do it with a local municipality," said Mr. Poje, referring to any needed zoning plans.

He said a meeting of Harewood, Northfield, East Wellington and Wellington, will be held sometime within the next two weeks.

★ ★ ★

The meeting would specifically discuss the formation of a district municipality.

If instituted, district municipality would include 10,000 people from the four districts.

THEY LIVE LONGEST

People with low blood pressure usually live longest.

BACKACHE & TENSION SECONDARY TO KIDNEY IRRITATION

Common Kidney or Bladder Irritations make many men and women feel tense and nervous from frequent passages night and day. Secondarily, you may lose sleep and have Headache, Backache and feel older, tired, depressed. In such cases, CYSTEX usually brings relaxing comfort by curbing irritating germs in acid urine and quickly easing pain. Get CYSTEX at druggists today. Advt.

CJVI
Fraser McAlpine
Dial 900

Booths Have Book Bugs

Lionel Huxtable, B.C. Telephone Co.'s Nanaimo district manager, orders a new telephone book from a booth in Cathedral Grove area of Alberni Highway. The company is having trouble with vandals ripping out books, despite electronic arms designed to prevent this. Some damage has forced the company to remove several telephone booths in the area, and to pay for costly repairs.

'Nanaimo Is a Natural'

By ARNOLD OLSON

NANAIMO — The new province-wide system of giving workshops to regional festival winners is proving successful; and the most beneficial site for Island festivals is Nanaimo.

Just two interesting statements made Saturday by one of the leaders in B.C. drama, Tom Kerr, who appropriately enough is president of the B.C. Drama Association.

★ ★ ★

He felt regional festivals should be the place for clubs to get training, so the groups could make the most from the workshops, bringing the training with them to festival finals and therby raising standards.

He said the most beneficial site for Island festivals is Nanaimo, because "It's a natural spot," referring to its central location.

★ ★ ★

"Nanaimo has always managed to run festivals well — it's an experienced centre," he added.

He said he was happy about the recent combining of the two Island zones into one large one. He had expressed the idea last fall, when many people could see the waning of one-act play production.

★ ★ ★

He said there were some who fought the move, but many of those were fighting on a selfish basis; trying to keep competition down, to ensure winning a small local festival.

EATON'S
Hearing Aid Centre
$20.00
Allowance to Old Age Pensioners

MR. J. A. DUNN

"All in the Ear"
Viking 609
Hearing Aids

The Viking 609:
- Fits snugly inside the ear
- Can be built for the individual
- Carries a two-year guarantee on parts and service

4th Floor at the Elevator
Phone 382-7141

EATON'S

New Fashion Pales,
Dressing Your Eyes in Sunbeams
"Flower Shadows"
by REVLON

Revlon brings a soft light to your eyes—with these new petal-pale eyeshadows. Their sheer bloom gives you a sunnier glance and makes eyes look bigger than all outdoors. Have a field day. Pick them all, Cornflower blue, daffodil, meadow green, aqua lily and fresh lilac.

Brush-On Shadow. Each 2.50
Eye Shadow Stick. Each 1.75

It's rough to have red hands.
Now there is a colour corrective lotion
to make them fair again.

New "Moon Drops"
Hand Fair
by REVLON

Unlike any other hand lotion new "Hand Fair" is the finest colour corrective lotion that lightens as it softens hands with precious "Moon Drops" moisture. In "Aquafleur" to tone down redness, or white "Alabaster" for the fairest hands of all.
Each 2.50

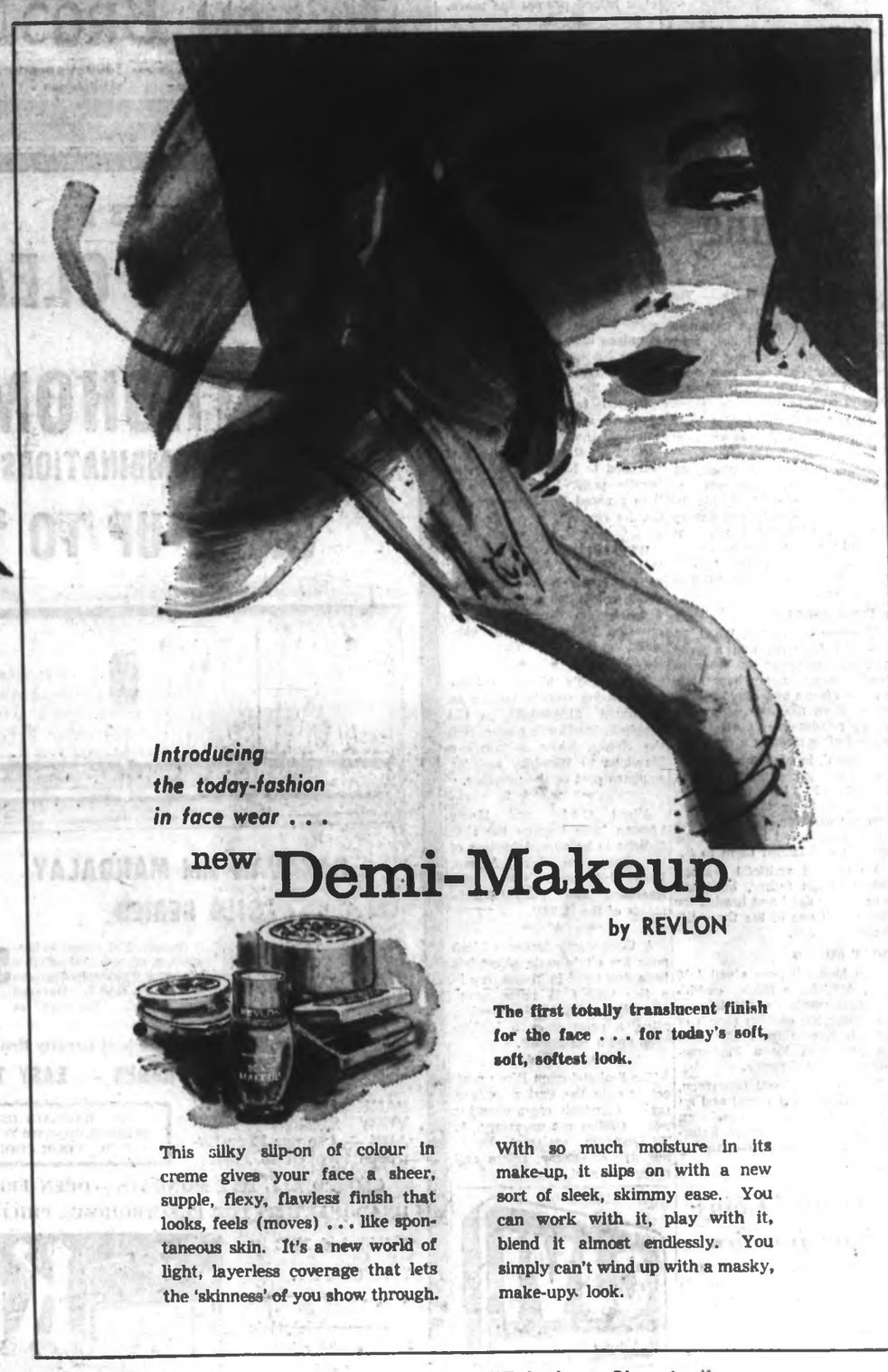

Introducing
the today-fashion
in face wear . . .

new Demi-Makeup
by REVLON

The first totally translucent finish for the face . . . for today's soft, soft, softest look.

This silky slip-on of colour in creme gives your face a sheer, supple, flexy, flawless finish that looks, feels (moves) . . . like spontaneous skin. It's a new world of light, layerless coverage that lets the 'skinness' of you show through.

With so much moisture in its make-up, it slips on with a new sort of sleek, skimmy ease. You can work with it, play with it, blend it almost endlessly. You simply can't wind up with a masky, make-upy look.

Dial 382-7141 — Ask for "Telephone Shopping"

Hey, Kids!
EATON'S
Junior Fishing Derby

VICTORIA

In Co-operation with
Victoria Parks Board
Friday, July 28, 1 to 4 p.m.
at the
Dallas Road Breakwater
Open to Boys and Girls up to 16

Pick up your crest NOW from Toys, Sporting Goods, Children's or Boys' Wear Department at EATON'S. Only those who register in advance at EATON'S are eligible for prizes. Check the date . . . Friday, July 28, 1 to 4 p.m.

Provincial Control Urged For Pollution Standards

★ ★ ★

Dave Barrett (NDP-Coquitlam) said Friday that the Fraser River pollution report released early in the week shows the need for complete provincial control of pollution.

★ ★ ★

The Pollution Control Board report called on all municipalities to treat sewerage in primary treatment plants before dumping it into the river.

"The idiocy of government policy of municipalities being responsible for pollution control become obvious when you examine the Fraser River," he told a press conference.

★ ★ ★

He said that without provincial control, no standards could be set.

He added the pollution of B.C.'s rivers, air and soil also posed a threat to the valuable tourist industry (worth over $8,500,000 to Vancouver Island annually).

"Tourists do not come to see dirty beaches. They are not attracted by filthy surroundings."

Asked about reports that campers had been evicted from beaches in Strathcona Park, Mr. Barrett said, "Western Mines Ltd. is dictating" in the park where it does its mining.

★ ★ ★

He added though that the mining operation appears to be in trouble.

He speculated "If this mine were a failure, what have we got, another polluted lake."

Cars to Stop Cowichan Erosion?

These old car wrecks are littering the Cowichan River. In their struggle against erosion by the current, the Cowichan Indian residents at the Klem Klem Alutz bridge have dumped the old wrecks along the bank. Although distasteful and unsightly, they may prevent the river biting away fertile farmland this fall and winter. But some other residents ask, "Isn't there another way?" — (Klaus Muenter)

Deadheads Worst At Alberni

PORT ALBERNI—"While we are delighted to see industry flourishing here, industry must not flourish at the expense of all those others who would use the Alberni Inlet for either business or pleasure."

Tom Barnett, NDP MP for Comox-Alberni, was commenting on the complaints that deadheads in the waters of the Alberni canal are a danger to commercial fishing craft and numerous small pleasure craft using the waterway.

"I have taken the whole matter up with the Minister of Transport, about whether or not regulations as they exist at present are adequate," Mr. Barnett said.

"As yet I have not had a reply.

"But the question has been asked, and I am also looking into various other aspects of the problem."

"There is nothing new about this business of deadheads and the problem exists all over the country. But it appears to be far worse here than elsewhere, and is becoming increasingly acute," he said.

★ ★ ★

The MP said he had talked the matter over with the Port Alberni Harbor Commission and said he is convinced that it is doing all it can to solve the problem.

"They (the commissioners) pay $5 for every deadhead towed in, and I understand this is over and above what is paid by MacMillan Bloedel for salvaged logs.

"It is largely a matter of jurisdiction, with federal and provincial governments both involved," he explained.

"It is questionable whether or not the federal government has the right to say to lumber companies: 'control these logs or we will remove them and charge you with the cost of removal.'

★ ★ ★

"This sort of thing is common in civic by-laws, where orders are issued for the clearance or demolition of unsafe buildings, or unhealthy situations.

"Oil pollution of navigable waters has been made punishable by law. The question is whether the federal government can enact a similar law concerning deadheads."

It is a widely held misconception that all salt water areas, such as the Alberni Canal, come under federal jurisdiction, Mr. Barnett said.

Winter Harbor in Spotlight

Festival Bells Ring

By MARY TAYLOR

PORT ALBERNI — It doesn't take a lot of people, just a lot of enthusiasm — to have a special centennial celebration.

That's how come they're having a musical festival today, in what they're cheerfully calling "downtown Winter Harbor."

POPULATION JUMP

Winter Harbor is near the entrance to Quatsino Sound, far up the west coast of Vancouver Island. Access is by car if you're willing to travel all night or at weekends via restricted logging roads.

During the summer, with the commercial fishing fleet active and the logging in full swing, population jumps. But permanent residents only number about 75 in winter, with perhaps another 50 workers at the W. D. Moore logging camp nearby.

Even at its peak, Winter Harbor is not what you could call a metropolis. But this weekend visitors from the northern end of Vancouver Island will be coming in by car, truck, boat and plane.

Tom Barnett, MP, and his wife Ruth are among those who are making the journey. It will be the Barnett's first stopover on a week-long tour of the northern part of his constituency.

CERTAIN THING

"We wouldn't miss it. We know these people and their wonderful hospitality. It should be one of the highlights of our up-Island visit," they said.

One thing is certain — they couldn't get much further up-Island.

As the crow flies, it is more than 150 miles from Port Alberni, and as the logging road crawls, it could be half as much again.

Prisoners Hunted

Two men who escaped from William Head minimum security prison Friday night are thought to have reached the mainland.

They are Anthony Garfield Brown, 27, and Donald Hugh Kirkpatrick, 25. They were reported missing after the 9 p.m. checks and one report had them boarding an early ferry to Vancouver Saturday.

Brown, who has a fair complexion, light brown hair and blue eyes, was serving time for breaking, entering and theft and possession of stolen property.

Kirkpatrick, who has a fair complexion, blue eyes and dark brown hair, was serving a sentence for breaking and entering with intent to steal and possession of housebreaking tools.

They are the sixth and seventh prisoners to escape the prison this year. The others were recaptured on the Island.

Youngsters dance and sing in circle to Hebrew music

All Hebrew

Camp Takes New Fervor

Story and Photos by AGNES FLETT

GABRIOLA ISLAND — Jewish Camp Miriam on the island — one of the oldest of its type in Canada — has taken on a different atmosphere this year following the recent Middle East fighting.

★ ★ ★

Although director Steve Schreider flinches at the term 'military' camp, it definitely has a more nationalistic flavor than in previous years . . . perhaps rightly so.

One camp is held in July, another in August and up to 100 boys and girls ranging from 8 to 18 attend.

★ ★ ★

Some are from other parts of Canada and the U.S., but most are from the Vancouver area.

Rising early in the mornings, the youngsters gather around the flags, the Maple Leaf always flying high at the masthead, the Israeli flag being slowly raised.

The ceremony is carried out to the tune of the Israeli national anthem.

The young people are being kept informed of events in Israel by films and maps and are made to feel part of their new country and loyalty towards it.

Hebrew is spoken nearly all the time, and some of the teenagers are adept with it, others not so much.

★ ★ ★

During the day and night, when camp sessions permit, they hold singsongs and dances, mostly in Hebrew.

The gusto and fervor with which the youngsters fell for their language, country and aims is seldom found in other young people these days.

One of the main purposes of the camp, besides education and recreation, is to teach the children the significance of being Jewish, Mr. Schreider said.

★ ★ ★

Steve Schreider explains Israel's territorial gains

Flying Club Takes Off

★ ★ ★ ★ ★ ★

—Jean MacGregor

Congratulated by instructor Hatch

DUNCAN.—The Duncan Flying Club is really "off the ground" and club members are all smiles — the club's star pupil has become the first club student to receive his pilot's licence.

Donald E. Achurch of Duncan received his licence Friday, completing a long list of firsts in the club.

★ ★ ★

He was first to solo, first to take his flight test, first to receive his pilot's radio licence, and top student in a ground school class of 33 students.

Mr. Achurch said "It took me exactly three months to get my pilots licence. I started April 21 and received my licence July 21."

★ ★ ★

The Duncan Flying Club was organized last February, and the group now has its own clubhouse and plane. The club has 80 paid-up members and instruction is being given to 25 students including four women, three of whom have soloed.

★ ★ ★

Instructors are Cliff Hatch, who has 23 years flying experience with the RCAF and Pat Brabazan.

President Roy Teasdale said "When we first started the club, I was told we would never get it off the ground, and now I'm getting complaints that we are letting it get too big."

Music Holiday Symphony Idea

COURTENAY — A two-week music camp started here Saturday for talented young musicians from throughout B.C.

★ ★ ★

Established at beautiful Puntledge Park School on the outskirts of the city, the camp is under the musical direction of Simon Streatfield of the Vancouver Symphony Orchestra.

The project is a centennial project of the Junior Symphony Society of Vancouver.

★ ★ ★

Students attending are over 11 and as well as being able to attend the first orchestral training camp of its kind in the province, they can participate in a wide recreation program.

★ ★ ★

There is excellent swimming nearby and the opportunity for hikes and barbecues.

The summer camp, which should offer a stimulating musical experience for the young performers, ends Aug. 5.

More News Of Island Page 20

157 COMMERCIAL PROPERTIES

PAT BAY HIGHWAY
COMMERCIAL
$42,500

Several revenue producing buildings in splendid location. Zoned H4, approx. 1 acre with 2 road frontages. Call Mr. Fortune at University Realty Ltd., 477-1821 or res 477-1329.

158 FARMS FOR SALE AND WANTED

"SECLUDED VALLEY"
"160 ACRES—
TROUT STREAM"

35 to 40 minutes drive from downtown Victoria. Modern 3 or 4-bedroom ranch style home with double carport. OOM heating — basement. Rich growing soil with a abundance of year-round moisture — ideal for vegetables, potatoes, road berries, grapes, etc. Ideally protected heart-shaped valley with plenty of warmth during growing season and well protected from winds in winter. Blessed with long days of bright sunshine most of the year. Heavy growth of grass for cattle. Close to two private boarding schools. An untapped opportunity for riding horses. One mile from paved throughfare. Approx. halfway between Shawnigan Lake and Mill Bay. This is a terrific property with unlimited potential. An excellent holding with certain future. Nothing to compare from Duncan to Victoria. Full price $35,000. Approx. $25,000 down, balance to be carried by vendor at 7 per cent. With house value of $18,000 deducted from property, the price is only $231 per acre. For appointment to discuss this outstanding bargain call Rae S. Smith 382-6157 anytime. Western Homes Ltd.

WANTED TO BUY ON VANCOUVER Island — Dairy farm as going concern, with at least 100 acres clear land with good water supply. Price and particulars to Victoria Press, Box 407.

159 GULF ISLANDS PROPERTIES

NORTHWESTERN SECURITIES LTD.
909 GOVERNMENT ST.

SALT SPRING ISLAND
A real heavenly haven set amidst the trees on just over 3 acres of high ground overlooking Fulford Harbor. This 2-bedroom home with large living room and fireplace is only 4 years young. OOM heating. Full price $28,500. Terms.

SALT SPRING ISLAND
LOT
Ideal setting, approx. ¾ acre with trees and seaview. On water supply. High ground. Full price $2,300. Terms.

SALT SPRING ISLAND
Country living with modern standards is the theme in this 3-bedroom all-electric home on 1 acre overlooking the sea. Full price $21,500. For any information on the above please phone
FRED HULLY
at 385-6241, Northwestern Securities Ltd., anytime, or 382-5591.

177 WATERFRONT

1. Pender Island Estate. Secluded, private beach, 500' road frontage. Immaculate 3-bedroom basement home with guest cottage. Can be subdivided. $42,000, terms.
2. 3-bedroom modern home, 6 acres of view property, fruit trees. Near wharf and store. $19,500, terms.
3. Large sunny view lot, near beach access, piped water. $500 down.
4. 3 large lots, private beach, piped water, $2,000 ea. terms.
5. 500' waterfront, 5½ acres, good beach. $35,000, terms.
6. Large lot on Pender Lake, 120' lakefront, piped water. $3,500, terms.
7. 3 large waterfront lots on Porlier Pass, 1½ acres. $10,000, terms.

FRED McLAUGHLIN
382-7111 Etcema Realty 479-6025
1109 Cook St., Victoria, B.C.

SALT SPRING ISLAND
1 acre on St. Mary Lake ... $4,500
1 acre with 120 ft. Beach ... $6,000
Seaview lot, water and power $1,300
For all your real estate needs
Call collect or write
JIM SPENCER
SALT SPRING LANDS LTD.
Ganges, B.C.
Phone 537-5513 or 537-2134

SALT SPRING LANDS LTD
Largest Gulf Islands Realtor
Box 69, Ganges — Phone 537-5515
Established 1928

NOTICE TO CREDITORS

In the matter of the estate of MARTHA CLARA KIDDERDI AGNEW, late of Suites 206, 208 and 209, 1052 Vancouver Street, Victoria, B.C., deceased.

NOTICE IS HEREBY GIVEN that creditors and others having claims against the estate of the above-named deceased are hereby required to send them to the undersigned executor at P.O. Box 820, Victoria, B.C., before the 19th day of August, 1967, after which date the executor will distribute the said estate amongst the persons entitled thereto, having regard only to the claims of which it shall have received notice.

ROYAL TRUST COMPANY,
Executor,
By Cronin & Company,
Its Solicitors.

Sheriff's Sale

Under and by virtue of a Warrant of Execution issued out of the County of Victoria and to me directed against the goods and chattels of Arbutus Enterprises Ltd., I have seized and will offer for sale, EN BLOC by Public Tender the following:

5 Dozen 19" Kimmy Dolls (Undressed)
30 Dozen Scotch Plaid Purses
93 Only 14" Scotch Dolls
74 Dozen assorted sizes Child's T. Shirts
154 Dozen 6" Scotch Dolls
38 Only Assorted Plain Fin Cushions

Tenders will be received at my office up to Thursday, July 27th by 12 NOON and must be accompanied by a certified cheque, payable to the undersigned for 10% of the tender price. Highest or any tender not necessarily accepted. To view stock and inventory, apply to the office of the undersigned.

R. WILKINSON,
Sheriff, County of Victoria,
Sheriff's Office,
Victoria Law Courts,
Victoria, B.C.
July 20th, 1967.

NOTICE TO CONTRACTORS

Sealed tenders for the construction of "A 200'x11' Log Float and Miscellaneous Pile Driving" at the Forest Service Maintenance Depot on the North Arm of the Fraser River, Vancouver, B.C., will be received by the undersigned up to 4 p.m. (P.D.S.T.) on the 17th of August, 1967, and opened in public at that time.

Plans and specifications may be viewed or obtained on or after July 27th, 1967, from:

(1) The District Forester, Maine Building, Vancouver.
(2) The Supt., Forest Service Mtce. Depot, 8150 Celtic Ave., Vancouver.
(3) Engineering Services Division, B.C. Forest Service, Parliament Bldgs., Victoria.

A deposit of $15.00 is required, which will be refunded upon return of the plans and specifications, in good condition, within 30 days of the opening of tenders. The successful tenderer's plan deposit is not refundable.

Plans may also be viewed on or after July 27th, 1967, at:

(1) The Provincial Government Plan Viewing Room on the 16th Floor, Dominion Bank Building, 207 W. Hastings St., Vancouver, B.C.
(2) The Industrial Construction Centre, 1827 W. Broadway, Vancouver, B.C.
(3) Vancouver Construction Assn., 2675 Oak St., Vancouver 9, B.C.
(4) The Builders Exchange (B) at Vancouver, Victoria.

Tenders will not be considered unless made out on the form provided and signed.

No tender shall be considered having any qualifying clauses whatsoever, and the lowest or any tender will not necessarily be accepted.

Tenders must be submitted in the envelope marked "Tender for Float and Piling at the Forest Service Maintenance Depot, Vancouver".

Deputy Minister of Forests,
Parliament Buildings,
Victoria, B.C.

Ellen Clausen draws long looks with short skirt

Evelyn Stewart

Pat Johnson

Carol Vaughan

Gail Hamilton

Over 30s Stare Most

Photos by JIM RYAN
Story by NANCY BROWN

Girls who wear miniskirts in Victoria say it's the middle-aged men who stare the most.

"The old boys really seem to get turned on," was a typical comment as Colonist reporter and photographer toured downtown Victoria, Friday.

"Old" apparently means anyone over 30 to the kids who enjoy the comfort and freedom of short, short skirts.

"It's the older businessmen especially who turn around for a second look" said 19-year-old **Evelyn Stewart**, 1205 Fernwood.

She said she wore her clothes short because they were comfortable and fashionable, "but I hate to think that long skirts may come back."

* * *

Gail Hamilton, 18, of 1448 Taunton, was pictured wearing her 12-year-old sister's suit.

"She's three inches taller than me," she said. "I don't really like my skirts this short though this isn't really a mini.

"I suppose you can't blame men for getting turned on if a girl wears the really short skirts but most skirts are long compared with shorts and bathing suits," she added.

* * *

Ellen Clausen, 17, of 19 Hampton, who is staying in Victoria from Smithers, said she wore short skirts because they are "new and different."

She said that men would often stop their cars and offer her rides, "but not any more than they do if I wear longer skirts."

"Long skirts, right down to the knee, look peculiar," commented 15-year-old **Pat Johnson**, 1495 Derby.

"The boys my own age would turn around to look if I wore long clothes."

"If you can wear shorts or bikinis, why not minis?"

* * *

Reasons for wearing the appealing, swinging clothes were, said the girls, that they were cool, comfortable, convenient and cute.

Bonnie Moore, 16, of 2862 Wyndeatte, wears the skirts simply because she likes them.

"I've never noticed if the men stare. I just wear short skirts because I have more freedom of movement and because I hate long skirts flapping around my knees."

* * *

Bonnie Dennis, 21, or 1734 Newton, said, "Miniskirts are comfortable, convenient and fashionable, and it's nice if the men look at me."

In a hurry for a doctor's appointment, **Carol Vaughan**, 15, of 900 Mount Tolmie, said her light dress was cool, and easy going for casual wear.

"It doesn't take long to get dressed up if you wear a mini-dress," she said.

* * *

Male eyes swivelled as she rushed on, quite oblivious to the attraction of her clothes.

Lynn St. Hilaire, 15, 564 Hillside, and **Robyn McIntosh**, 15, 4135 Barber, said they made their own clothes in a length that suited them.

"We like this length. It looks cute, and we're not interested in other people's opinions. All the kids we know like short skirts," they said.

Visitors felt that styles in Victoria were somewhat behind the times.

* * *

Fifteen-year-old **Jean Cameron** from Winnipeg said the girls there were wearing far shorter skirts and there are more of them.

American visitors from Roseburg, Ore., agreed that in their home state there were more, shorter skirts.

A group of older women seated on a bench watched the girls swinging by.

"I like their clothes," said **Mrs. Elsie Braithwaite**, 77 Fort, a newcomer from Australia who plans to make her home in Victoria.

"They look so young and full of life," she added. "Of course, I don't like them if the skirts are too short and show their underwear, but mostly they do look nice."

'Wine Press' Under Fire

Chamber Digs Deeply Into Youth Periodical

By GEORGE INGLIS

The Victoria Chamber of Commerce board of directors was told Friday that its civic affairs committee is investigating the Wine Press, a publication of the Victoria Youth Council.

"None of us are in favor of censorship," committee chairman Clyde Savage said, in discussing his committee's decision to send a copy of the paper to Prime Minister Pearson.

"We want to know if it is true the federal government is supplying money to the Victoria Youth Council, and if this is the type of literature it is helping to subsidize."

The Colonist learned on good authority Friday that the attorney-general's department will be approached early next week by more than one source, seeking clarification on aspects of the publication which some believe may be in violation of the Criminal Code.

All Activities Probed

Mr. Savage said his committee is investigating the activities of the paper, where it is printed and distribution.

Some of milder items contained in one copy of the publication, which is liberally sprinkled with four-letter words, recommended:

- Organized living accommodations for draft dodgers;
- A program of "destruction and awakening;"
- Smoking marijuana as a "meditational practice" as a "metaphysical herb less habituating than tobacco," both reprints from other publications;
- An easier method of obtaining welfare for those with no wish to work.

Monday night, Oak Bay council heard an appeal by Charles Barber requesting permission to sell the next two editions of the paper in the community, without a licence.

In Regular Manner

The council refused permission for sale without licence, and will consider a licence application in the regular manner of any other business.

It is understood that similar requests have been sent to Saanich and Esquimalt councils.

Helen Beirnes, a member of Mr. Savage's committee, said, "I am sorry to see they are going to receive some of the publicity they so desire.

"This peculiar breed of people, unfortunately seems to thrive on publicity, no matter how adverse. They see mto live to shock and offend people."

Miss Beirnes added, "It is most unfortunate we have young, well-educated people producing such trash. What a pity they do not turn their minds to something more worthwhile."

Funds Source Asked

Fellow committee member W. D. Tindall, said, "My main concern is whether there is any connection with the Company of Young Canadians . . . If there is, it is time the taxpayers expressed an opinion on the use of public funds for such a purpose."

"I have no objection to these people," Mr. Tindall said, "but I do object if there is any use of the funds supposed to improve cultural standards. . . None of us are in favor of censorship, as such."

The first copy of the paper came out in February, at a time when the Victoria Youth Council was located at 749 Broughton.

One-Piece Changed

MONTREAL (CP) — Good old standby one-piece bathing suit, how you've changed! Winner of top-awards at mid-summer collections one-pieces come in materials from jacquard print nylons to lycra taffetas accented with generous amounts of the wearer's tan. Many sport cover-ups like see-through veile jackets or harem pants.

Population Tops U.S. Estimate

WASHINGTON (AP) — The census bureau has estimated the total U.S. population as of June 1 at 198,938,000. This is 2,209,000 above the estimate of a year earlier and compares with the 180,000,000 counted in the 1960 census.

'Immediate Dredging Needed'

Clean Gorge or Fill It In, Waterway Society Urges

By JIM BRAHAN

Either clean up the Gorge or fill it in, the Portage Inlet and Gorge Waterway Society president said Friday.

"If the Gorge is not dredged soon, then eventually it will have to be filled in," said Lloyd Smith, 137 Kingham Place. But he added in a more serious vein that the society finds the thoughts of a filled-in Gorge entirely unacceptable.

* * *

"We have got to tackle the problem now when there are still people around who remember the Gorge like it used to be," Mr. Smith said.

He said the growth of algae in the Gorge has been accelerating far beyond the normal and natural rate, and that early in the summer the algae dies and stinks out the whole area.

* * *

"The stench of the mud flats at low tide is unbelievable."

The society claims that dredging of the Gorge should proceed immediately on the assumption that the communities will eventually solve their sewage problems and that polluted waters draining into the Gorge waterway will stop.

Saanich community planning head Thomas Loney said he did not think the Gorge would ever be filled in, and pointed out that costs of such an operation would be astronomical.

* * *

"Even if it was filled in—and I can't see a filled-in Gorge — the land wouldn't be of too much value as far as building is concerned," he said.

"The filling in of the Gorge would be the worst thing that could ever happen to this area," said L. E. Kirk, Victoria realtor. "If it ever came about it would turn the whole area into just typical subdivision property."

* * *

Mr. Kirk said the Gorge is one of Victoria's most valuable assets.

"It's far superior to anything owned by other western Canadian cities, and notice the values they place on their rivers and streams."

Mr. Kirk said a cleanup of the Gorge waters is long overdue.

"For the past 20 years there have been discussions on cutting a canal through to Esquimalt Harbor to allow proper tidal flushing action to clean out the Gorge."

* * *

This would allow, he said, for the area to become a recreational area as it was in the past.

Meanwhile the Portage Inlet and Gorge Waterways Society is seeking support in its bid to start a dredging-of-the-Gorge campaign.

No Dentists at Sooke

Desperate Pleas Go Unanswered

There is a desperate need in the Sooke area for a dentist to serve about 6,500 people out to Port Renfrew, according to Sooke Chamber of Commerce president, John Slemko.

"The nearest dentist is in Colwood, about 17 miles from Sooke," he said Friday, "And there's been no dentist in Sooke since the last one retired early this year.

"We've appealed to the B.C. Dental Association, but we've had absolutely no co-operation.

"At Colwood there's at least a three months waiting list — they're taking emergency cases only," said Mr. Slemko.

He said people in the district were wanting to get their children's teeth fixed up before school, and added that it's an awfully long way — some 65 miles for Port Renfrew residents to drive into Colwood.

"We have a brand new dental office, and there's a qualified nurse here.

"Even if we could just get someone to come out part time it would help — there's plenty of work here."

Island, Lower Mainland

Campfire Permits Suspension Lifted

The suspension of campfire permits on Vancouver Island and the Lower Mainland was lifted at noon Friday.

The B.C. Forest Service said improved weather condition reduced the critical hazard in the woods which resulted in the suspension July 14.

However, the past week was the busiest of the fire season so far for firefighters throughout the province. They put out a total of 274 fires, leaving 122 still burning.

EXTREME CARE

A spokesman warned that unless the public uses extreme caution in the woods the suspension of campfire permits may have to be reimposed.

One fire last week at Skirt Mountain near Goldstream cost the lives of two aerial firefighters when their plane crashed while on water bombing duty.

To date firefighting costs are estimated at $1,033,200, more than double the $404,000 for the same period last year.

MORE SUN

A ridge of higher pressure is expected to bring sun to the southeastern portion of the province this weekend ending a period of shower activity which has helped the firefighters.

Sunny weather is forecast for most of the province with some showers on the north coast.

Sentry Slept

DARMOUTH, N.S. (CP) — A watchdog slept undisturbed as thieves broke into a club here. After forcing entry through a window, the thieves took some $30 from amusement machines and 800 ounces of liquor. Police said the dog either knew the thieves or is a sound sleeper.

Charges Go Pop!

Police were called to a Beckley Street address Friday night to answer a complaint that there were three boys drinking in a shed and the complaint turned out to be right. They were drinking orange soda and cola. They were spared charges of drinking in a public place.

Fugitives Sought

Anthony Garfield and Donald Hugh Kirkpatrick are being sought by police after walking out of William Head Minimum Security prison Friday.

Garfield is five feet nine inches with light brown hair and blue eyes. Kirkpatrick is five feet eight inches, small build, and has dark brown hair and blue eyes.

CJVI
Peter Shewring
Dial 900

LUNDS
ANTIQUE AND MODERN FURNISHINGS BY AUCTION
TUES. - 7:30 P.M.
For an owner who is returning to Europe, and others.
ANTIQUE PIECES
Mahogany Wheel-back, Library Table, Wardrobe, Chest of Drawers, Victorian Occasional Chairs and Sideboard, Victorian Work and Games Table, Full-front Desk, Envelope Table, Etc.
ORIENTAL PORCELAINS
BRASSWARE - CRYSTAL
MEXICAN STERLING PIECES
MODERN FURNISHINGS
Include: Chesterfield Suites, Oak Sectional Bookcases, Convertio, Occasional Chairs and Tables.
PORTABLE and CONSOLE TV SETS
"GIBBARD" 8-PIECE MAHOGANY DINING SUITE
Expensive American Maple TABLE and CHAIRS
Maple Corner CHINA CABINET
MAPLE and OTHER BEDROOM FURNITURE
OAK OFFICE DESK, CHAIRS and TYPEWRITER
BRITISH INDIA CARPETS
Refrigerators, Automatic Washers, Ranges, "Franklin"-type Heater, Pot-bellied Stove, "Bell & Howell" 16-mm. Movie Projector and Speaker.
Stamp Collections
LUNDS PHONE EV 6-3308
926 FORT STREET

CJVI
Larry Cross
Dial 900

The Islander

Daily Colonist Magazine

VICTORIA, B.C., SUNDAY, JULY 23, 1967

Woman on her high horse in beachwood sculpture. ***—Alice Kimoff photo.***

SHERLOCK HOLMES POINTED WAY for TODAY'S CRIME FIGHTERS

ANOTHER B.C. POLICE STORY BY CECIL CLARK

It's fairly common knowledge that Sir Arthur Conan Doyle cast his fictional detective, Sherlock Holmes, in the mould of Dr. Joseph Bell, a distinguished Scottish surgeon.

Bell, it was once said, could at a glance not only diagnose the patient's malady, but also give clues to his occupation and maybe some of his habits. Thus from Bell's lectures at Edinburgh University, a good deal of the deductive reasoning rubbed off on Conan Doyle who, though he qualified as a doctor, ended up as a writer. Writing mainly about Joe Bell.

Of course, back in the eighties policemen viewed Holmes' fictional efforts with some suspicion; little realizing that Conan Doyle's master detective anticipated many latter day aids to criminal investigation. It was Holmes who popularized the use of the hand magnifying glass, the microscope, the measuring tape, plaster casts for footprints and, in one wild leap into the future, actually extracted and examined dust from the suspect's clothing.

Of course I'm not suggesting, even now, that every smart detective should be a lab technician, but if he is a smart detective he will know the tools of his trade and who can use them.

Couple this knowledge with a quick eye and a retentive memory and you've got a hard to beat combination. A combination, by the way, that one of my associates, Det. Sgt. W. A. "Bill" MacBrayne, had in good measure. Before he passed to his reward some years ago he had seen service with the Northwest Mounted Police (starting in 1903), saw it proclaimed Royal, then functioned as a detective with the Alberta Provincial Police, before joining the B.C. Provincial Police criminal investigation branch.

Thus, with his wits sharpened by nearly three decades of police service, it was in the mid-1930s that he was tagged one day to unravel a double murder in the Peace River country.

It was in a lonely farmhouse that a Mr. and Mrs. Babchuck were found one morning, dead in bed. Both had been shot and two empty Winchester rifle cartridges were on the bedroom floor. Off by themselves there was no knowing who was their last visitor. However it was while MacBrayne examined the dead man's coat and pants slung over a chair, that he subconsciously noted a darkish thread in the pattern of the pants. They were sort of gray herring bone tweed, but the funny thing was the dark thread wasn't in the weave of the coat.

With wide flung enquiries finally suspicion settled on a wanderer called Mike Sowry and weeks later when MacBrayne interviewed him in his house in northern Alberta, came suddenly the nagging thought that there was something familiar about Sowry's jacket. As he listened to Sowry's monologue about his comings and goings, suddenly it came to him. That dark thread in the weave of Sowry's jacket.

After the killing he had picked up the wrong coat — he was wearing Babchuck's coat! Two cheap tweed suits, both gray, similar in weave—but not quite.

It only took minutes to dig up Babchuck's missing Winchester—in the trunk of Sowry's car, bought with the proceeds of the robbery. The gun connected up with the fired cases, and a quick trip to Flin Flon, Manitoba, found the tailor who sold Sowry his suit. The net result of all this was a nasty fall for Sowry — through a trap door at Oakalla.

I remember another thread from a suit that caused a similar downfall for a couple called Paulson and Robinson. This started with a pistol shot along tree shaded west Georgia street in Vancouver's west end, just around dusk on an evening in April 1921. A young Vancouver businessman called Salisbury was shot and killed in an attempted holdup.

When Detectives Grant, Foran and Ricci arrived at the scene minutes later, witnesses said that after Salisbury slumped to the pavement, his two assailants ran across the street and turned a corner heading for Pender. So Gordon Grant went over to the corner, to find an irate householder bitterly complaining that two men had raced across his newly seeded lawn. He said he had done his best to keep people off, even put up a foot high strand of barbed wire to deter the dogs.

Grant put a guard on the plot, and came back at daylight to plaster cast the footprints. At one corner the soil was well churned up where one of the holdup men had tripped over the wire. Grant's quick eye found a wisp of wool, a mere thread, on one of the barbs.

It took weeks of steady enquiry to run down the torn pants but Grant, with the co-operation of every second hand dealer in Vancouver, finally made it. He got a call that an east end dealer had taken in a suit with a torn trouser cuff. It was the suit. The trail led to Paulson, then on to Robinson, and finally the cached murder weapon. As is sometimes the case, each tried to claw his way out of the abyss on the shoulders of the other. As in the case of Mr. Sawny, the executioner had the last word.

Smaller things than strands of wool or hair have marked a turning point in some major crimes. Like dust in the cuff of a man's pants. Take the case of a watchman slugged at the Johnston Storage plant a few years ago, a watchman who didn't recover. Here the safe was blown, and footprints in the office dust showed one of the intruders had a thumbtack stuck in his left rubber heel. When the next day's newspaper headlines told of the death of the watchman, fear probably caused one of the assailants to bundle up his clothing and shoes and ditch them behind a hedge out at Deer Lake.

Where, as so often happens, they were immediately found by some small boy. Sure enough the shoes showed a thumb tack in the left heel, in addition to a patch on the left side of the upper. Meantime the lab sorted out the dust from the cuffs of the pants, and reported it as mostly grains of rubberoid roofing material. Whereupon Det. Sgt. Archie Plummer tumbled to the shoe repair.

The guy's a shingler," he remarked. "They sit on the roof with the left leg under the right. That's how his shoe got worn."

I mentioned rubberoid roofing material. The lab report was better than that. They actually mentioned the brand of roofing material! So a policeman of a size to correspond with the clothing was dressed in the outfit, then photographed in color. A few days of trudging around to different shingling firms and they got a recognition. Which turned up a name, which turned up a mug shot and a previous record. Next thing they knew the guy was turned up in Bellingham with a stolen car. With No. 1 in jail, it quickly led to No. 2, who was picked up in Vancouver's east end.

So much for dust in the pant cuffs.

I spoke of the quick eye. Here's a behind the scenes idea of how it once worked for Charlie Spence. Though he's dead now, at last report his son (also Charlie) was on the Vancouver police.

It was back in the spring of 1931 that the detective team of Charlie Spence and Harry Duggan spent a round the clock investigation into the background of Dr. Shinkichi Sakurada. When they nailed the good doctor, they also got his accomplice, a fat-faced character called Tadao Hitomi.

It all started in the detective office one rainy night when someone reported a Japanese found dead on the railway tracks down near the American Can Company plant on Railway Street. "Struck down by a freight train," was the probability voiced by the informant.

When Duggan and Spence got to the scene, one Dr. Sakuradi waited for them under shelter of an umbrella. Seems he had discovered the dead man, and sent word to the police.

With the on the scene investigation completed and the body morgued, they brought Sakuradi back to the office to get his statement. This was thought necessary, for Duggan and Spence were quick to realize that no freight train had hit the unknown man. He had been repeatedly clobbered over the head with something like an axe.

It was while Sakuradi gave details of the finding of the body, that Spence suddenly got interested in the doctor's face. One or two queer spots. He took a closer look. Then he opened his pocket knife and very gently lifted one of them off. It was a little circle of congealed blood — and there was no mark beneath it. As Charlie tipped the sample into a glassine envelope, Sakuradi murmured, "I think I cut myself shaving this morning."

"I guess you did," said Charlie noncommittally.

Just a spot of blood. Nevertheless it started a trail of investigation that in a week or two showed how Sakuradi had been running a clinic and hostel for elderly Japanese, insuring the unfortunates, then getting them out of the way. The man who got the "contracts," Hitomi, was found and he confessed to hitting his fellow countrymen on the railroad tracks with a hand axe. Sakuradi, excitedly exhorting him to make a good job of it, stood too close and got splashed.

Just a couple of spots of blood, but they sent two men to the gallows.

If these interesting examples of criminology sound very jet age and 20th Century, just stop and consider; a young Edinburgh doctor called Conan Doyle was putting them all down on paper 80 years ago! Then, of course, it was sort of science-fiction.

A thick haze shrouded Juan de Fuca Strait, that hot morning of August 5, 1914. In Europe, the First World War had erupted the day before. In Esquimalt, officers and men of the 5th Regiment manned their guns at Black Rock, Duntze Head and Belmont Batteries. And waited. For, somewhere in the vast Pacific, prowled the formidable German Pacific Squadron . . .

B.C.'s SUBMARINE NAVY

By T. W. PATERSON

One of the young militiamen on duty at Duntze Head that memorable day was Cpl. G. Harold Llewellyn, of 941 Meares. Fifty-three years later, he vividly recalls the historic and amusing morning.

"We'd all been fallen in, manned and loaded our guns, and were told to stand down. I and some of the Duntze Head fellows had wandered round to Black Rock, the examination battery. There was a signaller and a man with a telescope, looking at a signaller on the examination boat, out in the harbor mouth.

GEORGE GILBERT (right, front row) and other old-time submarine men visiting HMCS Grilse. "There's absolutely no comparison," he says.

"These signallers had the old Morse flags, the short and the long, and were practising. I happened to be sitting on the ground alongside the man who was looking through the telescope. Well, we saw the signaller on the examination boat suddenly drop his flag, duck into the wheelhouse, and come out with a pair of semaphore flags which are much faster."

Mr. Llewellyn chuckled at the memory. "And this man with the telescope said, 'What's the matter with that man? He's almost stuttering!'

"And then he spelled out this message: 'Two torpedo boats—German!' "

Then the fun began! Instead of sailing forth to challenge the stranger, as was his duty — "We don't know whether the captain had been improperly instructed of his duties or whether he lost his head" — the examination vessel "turned round and beat it as fast as he could, siren screaming, into the harbor!"

Leaving the shore batteries with warning enemy ships were approaching Esquimalt. The alarm was sounded, Mr. Llewellyn and comrades ran to their battery. As the vessels neared, the anxious soldiers saw they were two submarines, riding on the surface. Still Duntze Head and Belmont batteries "waited and waited and waited for orders from Black Rock. But nothing came through."

Watching the craft through his telescopic sight, Mr. Llewellyn was thinking, " 'My gosh, if these are German submarines, what are those men doing, standing on the deck?' Then I spotted the leading submarine had a white ensign and reported it to my officer.

"And still we waited. Nothing happened, and these submarines came gaily into the harbor! Well, there was nothing we could do now, they were there."

On the 50th anniversary of the submarines' dramatic arrival, Major Kirkpatrick Crockett, who had been in command of Black Rock battery, recalled he had not ordered the batteries to fire when, at the last moment, he spotted one of the unannounced visitors was flying a Union Jack . . .

And that is the true story of how British Columbia came to have her famous two-submarine navy in the opening days of the First World War. But for an extraordinary stroke of luck, Premier Sir Richard McBride's historic purchase might have become a tragedy. For, had the batteries opened fire, Mr. Llewellyn emphatically maintains, the subs would have been sunk within minutes.

"That same year, we had fired in the annual artillery competition. In our series there were two guns, with 20 rounds between them. When we got the order to fire at the towed target, there were 20 rounds fired, 20 hits scored — in 35 seconds.

"We were just militiamen but we had some crackerjack gun teams and gun layers . . ."

He blamed the fiasco on the fact "war happened so quickly.

"Cmdr Hose, who was in charge of Esquimalt Station, was away with the Rainbow. And the naval officer left in charge had so many things piled on top of each other he just didn't know where he was. So it was an absulute surprise." And almost absolute disaster.

War found Canada sadly unprepared; in the first, feversih hours of hostilities, Ottawa apparently felt little concern for the West Coast, hence Premier McBride's famous action — without authorization of the Legislature and without regard to U.S. neutrality laws. The pigboats had been built in Seattle for the Chilean Navy but, as that nation had fallen behind in payments, the American builders jumped at B.C.'s offer of $1,150,000. For three days, the province had its own navy, before the submarines were turned over to the RCN.

Another Victorian with graphic memories of B.C.'s submarine days is George Gilbert, 647 Mess. He came to Esquimalt aboard HMS Shearwater, liking Victoria enough to get his discharge here. This is his story:

When war borke out, I was putting in the underground cables for the police. I put in all the street lights in town; I was foreman for Hutchinson Brothers.

Down in the Yard, one of the storekeepers was off Shearwater, same as me, and knew I was in town. When they were looking for crews for these boats, they sent a fellow to ask me if I'd join up. Because it looked like war was going to break out, with that trouble in Serbia, I thought I might as well be in it. So when they wanted someone who knew electrical or torpedo work — they didn't say anyting about a submarine — I went down to the yard and joined up. I think it was the day after war was declared.

Then I found out it was for the subs. They were brought over here by a crew from the Seattle shipyard where they were built. Then they started to look for men to run them. We got three ex-Imperial Navy men off the Shearwater, Algerine and Egeria, which had remained here. We only had eight men when we started. Of the Americans who brought them over, five men on each boat, half went back to Seattle. Five remained, at the Empress, to familiarize us with handling them.

I was electrical, or torpedoman, and looked after the batteries and everything . . . At first the hardest job was to read the nameplates, because everything was in Spanish. The ships were named Antofagasta and Iquique, after Chile's major cities. We named them CC-1 and CC-2.

After about a week we went out and took a few dives. Skipper of the boat I was on was Lieut. Adrian Keyes, an ex-submarine man in the Imperial Navy. B.C. Electric rigged up a temporary charging plant on shore as we didn't do enough running of the main engines to charge the batteries, so they had two motor-driven DC generators ashore.

We'd take one boat out, run around to familiarize ourselves, take a few dives, then bring her in, put her on charge, and take the other one out. We'd take out one or more new men each time. They only carried a crew of 15 . . . After about 11 days we had enough men for the two boats. I stayed on CC-1.

The first dive didn't make any difference to me, I was so darn busy working the switches and gear I didn't take any notice of it. It's just like going into a sealed room; you don't know whether you're down below or up above. It doesn't make any difference in the feel; only thing is, after two or three hours the air got quite foul because we had no way of purifying it.

We'd patrol off Flattery, back and forth from

Continued on Page 13

Take a drive, climb on a bus, walk around your own hometown, and if you're looking for a chuckle or in need of a heart-warming lift, keep your eyes open for the signs.

Signs come in all shapes and sizes. They may be commercial, some are accidental; they may be put up by government officials, or by officious governments, or they may be Nature's own endearing signs of the seasons. But large or small, man-made or natural, if you keep your eyes open, some at least are sure to bring you pleasure.

SIGNS of our TIMES

Highways Minister Gaglardi returns its mile to Port Alberni

Those familiar with the Alberni Valley road are smiling over some new mileage signs.

Mr. Gaglardi has returned us our mile.

For years, on the route from Parksville, mileposts have shown "Alberni 28 miles, Port Alberni 27" and further along "Alberni 12 miles, Port Alberni 11," until the junction of the two roads just outside the twin cities, where the signs agree "Alberni 3 miles, Port Alberni 3 miles."

By MARY TAYLOR

For years, as a result, I've wondered what became of our extra mile to Alberni! After all, a lot of interesting things can be hidden in a mile. Maybe a sandy, collector's dream of a beach, or a grassy open meadow where the deer like to linger, or perhaps even a dappled trout pool. It's a relief to find our mile of beauty isn't really missing after all.

Sometimes its not signs, but their location. We always wait with a chuckle for a sign that simply says "Hill" just before the Qualicum Falls cutoff. There's nothing wrong with the sign, its both neat and accurate. It's just such an anti-climax after winding up and over the tortuous hump from the Alberni Valley to Cameron Lake, and snaking around the curving shore, and over innumerable hills on the way. If that is a hill ahead, what have we been humping over?

Off the highways and into the towns, its sometimes hard to tell whether the fun is intentional or accidental.

Did the owner have his tongue in his cheek when he hung "John Brown's Body Shop" over a new car repair service in Port Alberni? And over in the Comox Valley, there's a "Fifth Avenue Style Shop" which just happens to be located at the corner of Second.

High on the list of favorites is the sign over a commercial sign shop just on the outer edge of Courtenay. It says succinctly "Paintin' Place." Now there's a man who must create signs with real appeal, if that delicious take-off on the notorious naughty book and TV series is an example.

Passing trucks and cars seldom toss up anything but fumes and gravel. But a huge bulk-milk truck left us laughing. On the right hand side, at the back, was the message "Watch out for me . . . I'm fresh!"

Years ago there was a store over in the Fraser Valley, bearing the notation "A. Swindle, Prop." But we were never too sure we should believe relatives who declared solemnly that the owners full first name was Adam.

If its beauty you're seeking, perhaps our provincial parks branch handles this better than anyone. An almost unnoticeable sign on the highway north of Parksville points the way to Englishman River Falls. Follow the winding country road to the park entrance, and there's a sign to melt the heart of the most rabid preserver of the beauty of our countryside. If everyone put up signs as graceful and as beautifully carved as the huge cougar crouched at the entrance, none of us would have cause to complain. What a difference between this fine craftsmanship, and some of the raw're big-city signs with their well-polished brash!

Further down on the road to Victoria, at Ivy Green Park, a solemn, long, lean heron poised on one knobby leg, guards the gateway. Amost all the park sites are marked by these unexpected gifts of quiet beauty, a tasteful bonus for the sign-seeker.

The unintentional signs rate high on the list of good things to see. Up near Courtenay, there's a house whose end wall, facing the highway, could well have been completely blank and uninteresting. But its beauty-loving owner has built a series of staggered shelves on the dead end of the house. On them, in gaily painted pots that rather astonishingly appear to be turquoise saucepans, a rainbow of begonias beams on passers-by all summer long. Shared beauty such as this, must be a sign of congenial, imaginative people live within.

In Qualicum Beach, a pair of deer grazed in the shadow of early evening on the lawn in front of an attractive home with sheltering woods at the rear. Near Parksville, two fawns browsed contentedly on the roadside, ignoring the whizzing cars. There was certainly a sign of early summer, for when autumn and the hunting season comes, the deer wisely fade from sight. They, too, know the signs.

Perhaps the best loved autumn sign comes from the arbutus, to me symbolic of these coastal areas. With the bark shed and the smooth golden boles of the trees revealed, the arbutus seem to come to life, some flaunting their bare shapely limbs in the cool autumn light with almost wanton abandon. Others, either more sophisticated or more modest, drape themselves tantalizingly with fronds of shining leaves, sparked with the jewelled splash of scarlet berry clusters.

The least welcome signs along the highways are always man-made. The sickening sight of a whirling red light ahead, indicating another highway accident. The two trucks hauling its burden of misshapen metal. Occasionally the heart-stopping white flash of an ambulance. Signs only too often of somebody's discourtesy and carelessness, provoking mixed emotions of anger and pity.

On side roads, nature's signs of beauty and the seasons are too often marred by piles of decaying paper boxes and elderly tin cans, the sign of man's disregard for other people's property and his own future enjoyment. And while pollutionists are seeking solutions to contamination of air and water, will they perhaps come up with an answer to pollution of highways with broken beer bottles and sodden empty cases?

Perhaps the answer is not to curtail the sale of beer, but as one ardent conservationist suggests, demand a five dollar deposit on the bottles!

"Call it a sign of money-hunger if you like, but it just might work", she says.

Sometimes the signs of our times are less aggravating, more nostalgic. The occasional old-fashioned two storey farmhouse, with wisps of decayed drapery at the upper windows, overgrown lilacs, hiding the door, misshapen fruit trees long unpruned, and perhaps with just one or two curtained windows on the ground floor to show someone still clings to the old home.

Occasionally, its one of the old graveyards that dot the countryside, both here and in the Gulf Islands.

"Sacred to the memory of Amanda Jane, born 1858, died 1892, beloved wife and mother."

Thirty-four years old. Where did Amanda live? Why did she die so young? And does no one care enough today to straighten up her tombstone?

A little sign flashes on in my mind as we walk gently off. "And this too shall pass away."

Back to the highway, back to more signs of today. Swoop down into the Valley, where the civic buildings in the Albernis are gaily outlined in red and white, bright symbols of Centennial celebrations. Take the Victoria road, and make your way up Fort Street, pressed in with over-sized old family homes on either side, competing with genteel rooming houses and understated antique shops. Wonder if you're dreaming as Craigdarroch Castle pops into view, its towers beckoning and promising a make-believe land of princesses and gallant knights that never does come true. A sign we never grow too old to dream a little.

Perhaps of all the signs we see on the Island, natural and man-made the ones most often emulated, argued over, alternately jeered at and praised are the highways department's famous "Sorry for the inconvenience" signs.

For months they decorated the road between the Malahat and Ladysmith last year, coupled with others stating the project was being undertaken by the Laing Construction Company. They were borne with and largely ignored until finally the broad new road emerged, and with it a family joke was born.

"They're all gone," a dismayed voice exclaimed on the first trip after the road job was completed.

"What are?" the rest of the family demanded.

"All the auld Laing signs" came the feeble reply.

Now if that doesn't put you off sign-seeking, come on and join the rest of us sign collectors. Mostly its fun, sometimes its touching, always it adds to the interest of long drives and side-street poking. Start any time. The signs are always favorable.

and if you're
open for the

re accidental,
, or they may
man-made or
easure.

ES

Gaglardi
e to
i

or to show someone still
he old home.
nally, its one of the old
that dot the countryside,
and in the Gulf Islands.
to the memory of Amanda
born 1856, died 1892,
ife and mother."
our years old. Where did
ive? Why did she die so
d does no one care enough
straighten up her tombs
sign flashes on in my
we walk gently off. "And
all pass away."
o the highway, back to
s of today. Swoop down
Valley, where the civic
in the Albernis are gaily
n red and white, bright
f Centennial celebrations.
Victoria road, and make
up Fort Street, pressed in
aized old family homes on
e, competing with genteel
houses and understated
hops. Wonder if you're
as Craigdarroch Castle
view, its towers beckoning
ising a make-believe land
nses and gallant knights
r does come true. A sign
grow too old to dream a

s of all the signs we see
sland, natural and man-
ones most often emulated,
ver, alternately jeered at
lead are the highways
nt's famous "Sorry for the
ence" signs.
onths they decorated the
ween the Malahat and
h last year, coupled with
ting the project was being
n by the Laing Construc-
pany. They were borne with
ly ignored until finally the
w road emerged, and with
ly joke was born.
re all gone," a dismayed
claimed on the first trip
road job was completed.
are?" the rest of the
emanded.
he auld Laing signs" came
reply.
f that doesn't put you off
ng, come on and join the
sign collectors. Mostly its
stimes its touching, always
the interest of long drives
-street poking. Start any
signs are always favo-

SALMON RIVER INDIANS BURNED TRADING SLOOP

By RENE HARDING

Many years ago, probably 75 or 80, a small trading sloop cautiously made its way into the mouth of Salmon River. It dropped anchor in front of a goodly-sized Indian village lying snug behind the protecting headland. Aboard the little vessel were three adventurous Americans who had journeyed up coast from Seattle, trading as they went with various tribes dwelling along the lonely shores and profiting largely thereby.

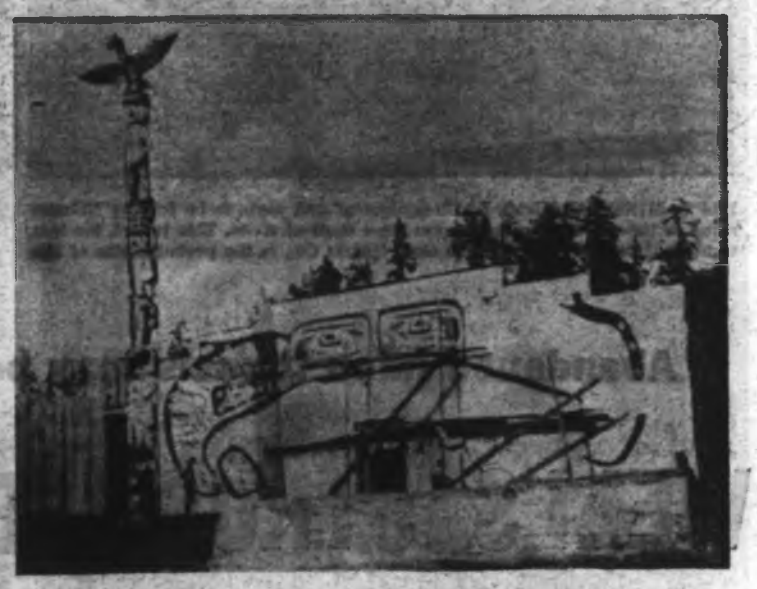

CHIEF HARRY'S Salmon River Indian House.

The main stock in trade was cheap whisky — a curse to natives who fell hopeless victims of the firewater, becoming quarrelsome and treacherous. Of this fact the traders were well aware, for after doing good business with the villagers they took care to put a safe stretch of water between the drink-crazed Indians and themselves for the night, choosing Blinkinsop Bay on the mainland, approximately eight miles north of the Salmon River village.

The following day dawned over a region as yet untouched by the advance tide of settlement. The traders were preparing to depart when they saw two dugout canoes approaching in which were three native men and two women. Three pairs of eyes watched as the canoes went silently past, the new arrivals paying no heed to the sloop and its occupants. The white men failed to recognize in any of the blanketed figures members of the tribe they had lately done business with.

The Indians guided their canoes into the mouth of the Tuna River which drains Seabird Lake, and vanished from view. Soon a column of smoke was seen rising above the trees not far up the little waterway. Here was a chance to do business. Two men put off in their dingby, leaving the third member in charge of the sloop, never dreaming they were playing right into the hands of the natives who had purposely sent up a smoke to lure the white men from their boat in quest of trade.

One of the Indians was known as Makamus, and although quite a young man he bore the reputation of being a rogue, even among his own people. Makamus was often connected with trouble and lawlessness of some kind or another. In fact, none of the party were noted for their goodness or honesty; all craved firewater of which they knew the traders had a large supply. Besides, there were other things that Indians valued highly, such as bolts of gayly patterned calico selling at a dollar a yard, (a stiff price in those days,) axes, and other useful tools.

Makamus had seen too much and had imbibed too freely. Craving and greed set his mind to work devising a ways and means of possessing himself of the coveted cargo. Having thought up a plan he lost no time in enlisting the aid of Fat Charlie, another native of ill repute, also a third confederate along with two women. The latter were coaxed into the scheme with promises of gay cotton with which they loved to adorn themselves.

It was quite evident that Makamus was the ringleader for it was he who planned the project.

As anticipated, the Americans joined the Indians about the fire. The whitemen were received quietly. Makamus and his cohorts busied themselves making camp, seemingly not too anxious to talk trade while all the time they watched for an opportunity to catch the white men off guard. It came; the natives attacked from behind, stabbing their victims to death.

Now only one trader was left and Makamus felt quite able to deal with him. He made his way around the shore until he stood opposite the sloop. Coming into the open Makamus hailed the lone occupant who soon appeared on deck in answer to the summons. The Indian raised his rifle; a sharp report rang out and the unfortunate white man crumpled lifeless to the deck.

The killing ended with the severing of heads — once a general practice among coast Indians when they fought and killed. Later the bodies were thrown into the bay.

The Indians loaded their canoes with those things they desired most. It is probable they cached some of the loot to be picked up later. They then set fire to the sloop and headed back to the village with their ill-gotten gains. Makamus had attained his desire, little dreaming what the outcome would be.

There is a large flat of many acres at the mouth of Salmon River where a venturesome man by the name of Jimmy King had put up a shack, probably thinking the large grassy area well worth pre-empting. Jimmy roamed up and down the coast in his rowboat. He was engaged in timber cruising, it was said.

King must have sensed something wrong in the sudden prosperity of his Indian neighbors across the river. His suspicions were aroused when anxious relatives across the line began enquiries as to the whereabouts of the missing sloop. It wasn't until King decided to go to Blinkinsop Bay for clams that he learned what had taken place. There he found what was left of the burned-out trading sloop. It was a grim discovery.

Keeping quiet, King waited until the coastal ship, Barbara Boscowitz, was due to pass and then rowed out and intercepted her to ask her captain to notify the police of his discovery.

It was not long before officers of the law arrived at the Indian village, demanding an explanation on how the natives came by articles from the missing ship. The bulk of the loot was well hidden, nor was it brought forth at that time.

Makamus and his male accomplices were arrested and taken to Victoria to await trial for murder. While imprisoned in that city one of the Indians became ill and died. Immediately wily Makamus and Fat Charlie pinned the crime on their dead comrade. They eventually wriggled out of the conviction with only seven years imprisonment for being involved in the affair.

This story was told the writer some 30 odd years ago by an oldtimer of Sayward, Tom Hern, who got the account from the Indians themselves. Tom was a colorful character, tall and lean, with drooping white moustache and bearing of a military man. His coming to Salmon River in 1891 is a story in itself.

There was a Pacific Coast depression in the late 1880s and early 1890s. Countless loggers were out of work. They converged on the cities of Vancouver and Victoria to walk the streets. It was grim. Fortunately liquor was cheap. A glass of beer provided an opportunity to eat as saloons put biscuits, cheese and sometimes sandwiches on the bar. Tom was among those who took advantage of this.

In Victoria many people resorted to trading in order to make both ends meet. Tom came to the conclusion that he would be better off if he got out of town. He jumped at a chance to go up to Salmon River to squat on claims for a company promoting a railway.

At that time there was a great move to bring a trans-continental line through the mountains and down the Hamalko Valley to Blinkinsop Bay. A ferry would link it to Salmon River on Vancouver Island; from there it would run to Victoria. All this to speed the transportation of silken cargo from the Orient to eastern markets. The feasibility of the route was vouched for by a surveyor from Victoria named Grey. However, the venture collapsed due to financial difficulties and the subsequent expiration of the charter which could not be renewed, but not before Tom made the journey north.

Tom was supplied with provisions and a canoe. He boarded the Barbara Boscowitz and sailed the inland passage. When the boat came abreast of Salmon River the captain had a talk with Tom, advising him to re-consider going ashore, saying it was a dangerous place on account of the unfriendly Indians inhabiting the village.

Tom was not to be discouraged. His canoe was lowered into Johnstone Strait and the gear stowed aboard, then he paddled to a small beach on the opposite side of the narrow valley from the village, thus placing the river and flats between himself and the natives. He made camp where the existing rockcut begins.

Tom found another white man, George Townsend, had come into the valley for the same reason as himself. The two men teamed up.

The native population showed no open hostility when George had arrived, but when Tom came they must have decided their rights were being threatened as it was not long before a canoe bearing a number of Indian men came across the the bay and drew up on the beach in front of the campsite. This was obviously not a friendly call. The white men quickly decided to stand back to back, guns at ready in case of trouble. It was well they did so for the natives were in an ugly frame of mind. Tom and Townsend were given to understand they were not welcome in the valley and were told

Continued on Page 15

LEFT—MINE CARS loaded with equipment and parts to be sold by Nelsons stand at the entrance to the Aurum Mine shaft at Wells. This tunnel, the last to be shut down by the Cariboo Gold Quartz Co., is the probable site of the proposed mining museum. RIGHT—THE WELLS HOTEL is a clean, comfortable hotel and serves the best home-cooked meals you'd hope for anywhere.

Abandoned mine tunnels may become dynamic mining display

WELLS STRUGGLES FOR SURVIVAL

By CAL SMITH

Public may be allowed to mine gold at proposed mining museum

For more than a century, the Grand Lowhee area of British Columbia has been content to live quietly in the afterglow of Barkerville's golden glitter.

Even when Richard Willoughby struck it rich on the Grand Lowhee Creek in 1861, near the spot where Wells now sits, it was Barkerville that reaped the glory. For Barkerville was a dream come true for the thousands of placer miners who had rushed into the area to stake claims on Willow, Williams and Lightning Creeks. It was the gold rush capital of North America and the magic name that fired the imaginations of prospectors around the world. Fantastic amounts of gold were found in the area. One claim produced 200 pounds, worth $38,000 at the time, in one day. Hundreds of others made similar fortunes for their owners.

Hardrock mining, however, which was to be responsible for the birth of Wells in 1934, played no part in the Barkerville bonanza. Except for a brief flurry of interest in the Grand Lowhee quartz outcroppings in the early 1900s, most of the Cariboo miners were content to wash gravel for their gold and leave the dreams of a rich mother lode to others. The few, who did search for rich veins in the mountains were unsuccessful until Fred Marshall Wells discovered gold in Cow Mountain in the late 1920s and opened the Cariboo Gold Quartz Mine near the town that now bears his name.

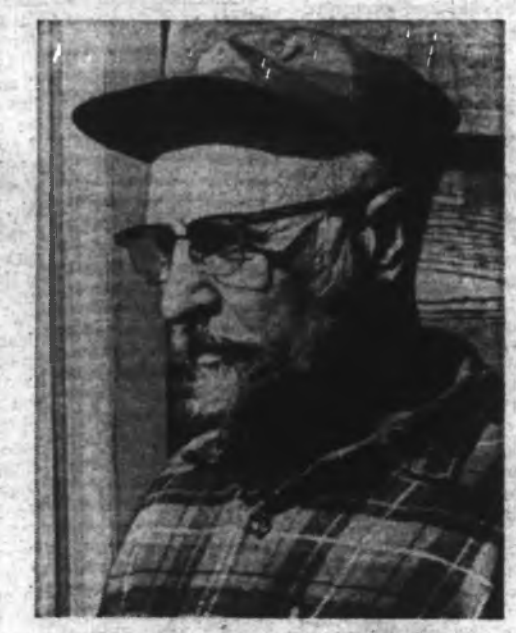

NICK WARAWA, owner of the town's only hardware store, isn't about to give up. While others fear the worst, Warawa is preparing for the prosperity he is sure will come. In addition to leading delegations to Victoria, organizing self-help committees, and planning community projects, he is building a 10-unit motel (with baths), two ski dormitories and a new house.

When Fred Wells arrived in this area in the early 1920s, all he had was some experience picked up in the Rossland gold strikes of 1898, a vivid dream, and a lot of determination. He was convinced that the nuggets picked up on the Grand Lowhee originated from an ore body buried somehwere in the nearby mountains, and was particularly interested in a Cow Mountain claim held by prospector Al Saunders, who had discovered some gold bearing quartz there.

Wells was so convinced that his mine would produce gold that he began telling people that he had found veins as rich as those from the Cripple Creek and Grass Valley camps — two of the most famous mining camps in the United States — even before he actually discovered them. Then, in 1930, he found his mother lode and proved once and for all that he was not, as the department of mines claimed, "an opinionated prospector, devoid of geological knowledge."

By then, the Cariboo Gold Quartz Company had been formed with Wells, O. H. Sollbakke and J. R. V. Dunlop as Directors and Dr. W. B. Burnett, a Vancouver physician who had believed in Wells and provided backing for the venture, as its first president.

A new gold rush was on and Barkerville sprang once more to life. Only now, the gold of the Grand Lowhee was the main attraction and, on Jan. 10, 1933, a new milling plant began processing ore at Wells.

By 1936, when the Cariboo Gold Quartz Company paid its first dividend, the mine was considered one of the most spectacular in the province. Its ore won first prizes at the Vancouver Exhibition in 1933 and 1934 and its stock prices soared. Dividends totalling $1,600,000 were paid between 1935 and 1943.

And so, when the Cariboo Gold Quartz Mining Company shut its mine in Wells, last spring, it was a staggering blow to the community, which had been born because of the mine and sustained by it ever since. But Wells isn't ready to become a ghost town yet. And in the weeks since the closure was announced, it has become increasingly clear that the little mining town will not die.

For the 400-towns-people, it's a matter of personal survival. They either keep their

...L is a clean, comfort-
...d hope for anywhere.

...llsplay

...VIVAL

...ine

...l gold strikes of 1898, a
...t determination. He was
...gets picked up on the
...d from an ore body
... nearby mountains, and
...ad in a Cow Mountain
... Al Saunders, who had
...aring quartz there.
...ed that his mine would
...an telling people that he
...s those from the Cripple
...amps — two of the most
...n the United States —
...iscovered them. Then, in
...r lode and proved once
...ot, as the department of
...opinionated prospector,
...ledge."
... Gold Quartz Company
...ells, O. H. Solibakke and
...irectors and Dr. W. B.
...ysician who had believed
...cking for the venture, as
...vas on and Barkerville
..., Only now, the gold of
...the main attraction and,
...ew milling plant began
... Cariboo Gold Quartz
...dividend, the mine was
...most spectacular in the
...n first prizes at the
... 1933 and 1934 and its
...idends totalling $1,600,000
...and 1943.
...riboo Gold Quartz Mining
... in Wells, last spring, it
...to the community, which
...f the mine and sustained
...lls isn't ready to become
...in the weeks since the
... it has become increas-
...mining town will not die.
...eople, it's a matter of
...ey either keep their

LEFT—THE BENCH in front of the Wells Billiard Parlor is still a popular place to idle away a few minutes in the sunshine, but the tables inside are seldom used any more. RIGHT—JACK GREENWOOD JR., general manager of Nelson Machinery, inspects the entrance of the number one mine shaft, one of the tunnels being considered for use as a mining museum. Ice at the entrance of the long-abandoned shaft is thick, but can easily be removed.

community alive or lose all the money, love and labor they've invested in their homes and businesses over the years. To the government, the problem is one of convenience. It would like to see the community survive and grow into an accommodation centre for the thousands of tourists that visit Barkerville each year. And Nelson Machinery Company Ltd., the North Vancouver company responsible for liquidating the mine's assets, seem more interested in building the town than they are in tearing it down. They have already made plans to increase revenue into the area by turning the mine into a mining museum.

Nelsons have a unique collection of mining equipment from mines throughout the province and plan on setting it up in the abandoned mine tunnels to create the only complete, dynamic mining display in North America.

The likely site for the museum will be the Island Mountain mine on the south side of Jack O'Clubs Lake on the outskirts of the town. Here is a long main tunnel with drifts and cross cuts that would be ideal. It still contains plenty of gold-bearing ore, can be made safe for the public, and have room enough for the planned displays.

One of the major problems faced by the company is how to keep people from chipping at the tunnel walls for gold. "It's not that we don't want people to take the ore," says Nelson President, Jack Greenwood, "It is just not safe having thousands of people digging at random in any underground cavern."

Consequently, Nelson Machinery Company is considering the feasibility of opening a couple of the connecting drifts for "public mining." The idea would be to blast the ends of the tunnels and let visitors take out the ore at a small charge per pound. They would be supplied with chipping hammers and could select the piece they think the most valuable.

Probably the best drift (tunnel) from the point of view of public interest is the lower of the two Island Mountain tunnels.

This cavern is filled with attractive bull quartz containing large amounts of pyrite and extends almost 1,200 feet into the side of the mountain. It has a major cavern for a main museum display and contains a number of attractive veins, filled with small pyrite particles.

Whichever shaft is selected, there is no doubt about the success of the venture. There is enough mystery involved to make the tour an adventure to anyone who has never been underground. And even hardened miners could hardly resist the opportunity to see the relics of the mining world —or to give their families a first-hand look at their working environment and show how knowledgeable they are about the underground world.

Then too, there is the lure of gold. Two female visitors who had been underground in natural caverns a number of times became giddily excited by the glistening walls of the Aurum mine. They had listened carefully to explanations of how free-gold was seldom found in hardrock mines and how complex were the extraction processes. Once in the mine, however, all this was forgotten in the thrill of seeing the gleaming ore. One of them could hardly be restrained from taking more than she could carry. It was jokingly suggested that she might want to pull a mine car along with her. Perhaps, if no one had laughed, she would have.

This fascination for gold already entices countless Barkerville visitors to pan salted gold from a "claim" in the centre of the historic town.

But the fact is, that people would rather find their gold naturally.

This is born out by the decrease in profits from the Barkerville enterprise when the "placer operation" has been moved from the outskirts of the town to its present location. There is also the fact that the hills around the area are riddled with "dude miners" panning for gold during the summer.

Such a project is not unrealistic. Pat Malcolm, a hydraulic placer miner, who stays at the Wells Hotel during the winter months, says there is plenty of gold in the "bench areas" only a few miles from Wells. "You can pan gold anywhere around here," he maintained. "If you're lazy and just want to see colors, all you have to do is pan the moss. You'll see gold."

But there are other goldmines in Wells without digging into the ground to find them.

The 150,000 tourists visiting Barkerville each year can spend a day or two panning gold; a day looking at the town; another day seeing the show "The Best of Barkerville" and another day just resting. But then what? If you've got two weeks holidays, what do you do? Unless you can get a guide, the fishing is only poor to fair. You can go on a canoe trip, but what if you aren't a canoeist? There's a nearby glacier, but how do you get to it? Perhaps you'd be contented just to relax for a few days, but what do you do with a bunch of restless kids?

To Nelson Machinery, the answers seem obvious. If the fishing isn't good, why not make the Jack O'Clubs Lake a trout fisherman's paradise? Kill the scrap fish now populating the lake and restock it with rainbows, cutthroats, Dolly Vardens, or eastern brookies.

Another question is if an attractive beach can be developed from the mine tailings along the edge of the lake. The lake is cold, but perhaps the summer sun might warm the bench water if it was shallow enough.

Jim McKelvie, a heavy equipment contractor, feels an eastern route would bring more people to the area. "We're not asking the government to do something that's not already planned," he explains. "We're only asking them to speed things up.

"If they just spend the money allocated to improve the existing road between Quesnel and Wells on a road to Highway 16, it would make a world of difference in the number of tourists visiting the area."

McKelvie points out that a forestry survey has already been completed and the estimated cost for a class four highway to the east is only about $3,500,000. "The road is so important," he adds, "that we're thinking of taking our own equipment and punching the road through ourselves."

"What we really need is direction," says Nick Warawa, one of Wells' leading businessmen. "We're not second class citizens looking for charity. But we need a goal, something to work for. Up to now the company called all the shots. Now we have to make our own decisions. "It's going to be tough."

And this is the area in which Nelson Machinery feel they can be of greatest help. Already the company has spent a great deal of money making detailed guidance studies of the problems and hope to be able to give the outside guidance that will weld the town into a tight, closely knit unit, dedicated, not only to survival, but to success

"If this little town gets the breaks," says Nelson President Greenwood, you can bet your last dollar it will become one of the most dynamic in the Province."

Muriel Wilson's

THOUGHT FOR FOOD

BAKE AT YOU

This is the year for looking backward . . . housekeeping in all areas has made giant strides since Grandmother's day. Perhaps cooking methods have changed most of all. I am thinking specifically of bread making. Grandma had to be in her kitchen about 10 hours a day to prepare the day's food. One or two days a week might be devoted to baking which would include the week's supply of bread. What a difference today!

With the coolrise method of making bread even a working wife who is away from home all day can produce bread or rolls hot from the oven at dinner time. New fast yeast and the refrigerator is the magic that makes this possible. Even for the at-home homemakers there are days when it is a great convenience to pop the unbaked loaves in the refrigerator until a convenient baking time. All the mixing, kneading and shaping are done right at the beginning and it takes only minutes instead of hours. Then into the refrigerator for from two to 24 hours . . . you bake it at your convenience.

BASIC COOLRISE WHITE BREAD . . . 2 tsp. sugar, ½ cup warm water, 2 pkgs. dry yeast, 5½ to 6½ cups all purpose flour, 1¾ cups warm milk, 2 Tbsp. sugar, 1 Tbsp. salt, 3 Tbsp. shortening or margarine and cooking oil to brush tops of loaves. Dissolve the 2 tsp. sugar in the ½ cup warm water in a large warm bowl. Sprinkle yeast into water mixture. Let stand 10 minutes. Stir well. Spoon flour into dry measuring cup. Level off and pour measured flour onto wax paper. Add warm milk, sugar, salt and soft shortening to dissolved yeast mixture. Stir in 2 cups of measured flour. Beat mixture with electric or rotary beater until smooth. Stir in 2 more cups flour. Beat again until smooth. Stir in 2 more cups flour. Beat again until smooth, about 1 minute. Add 1 more cup flour. Beat vigorously with a wooden spoon until smooth and elastic. Stir in enough of the remaining flour to make a soft dough. Turn out onto floured board and round up into a ball. Knead until the dough becomes smooth and elastic and no longer sticky. Cover with piece of saran or plastic and then place a towel over top. Let rest for 20 minutes. Punch down. Divide dough into 2 pieces. Shape each piece into a loaf. Place in 8½x4½x2¾ inch loaf pans. Brush surface of loaves with oil. Cover pans lightly with saran or oiled wax paper. Place pans in refrigerator (moderate setting). Refrigerate 2 to 24 hours. I find best results if refrigerated not more than 8 to 10 hours. When you take the loaves out of the refrigerator let stand at room temperature for 10 minutes while preheating the oven. Any surface bubbles which may have formed on dough during refrigeration should be punctured with a greased toothpick or metal skewer. Bake at 350°F until done. For a nice crusty loaf I bake my bread about an hour. You can use a higher temperature, some recipes suggest a 400°F oven and shorter baking time. I prefer the lower temperature. Remove from the pans immediately. Cool on wire rack.

Picnics mean king-sized appetites . . . what could be nicer than fresh baked bread in the picnic basket? Your picnics, whether for two or 20, will be great fun for your hungry bunch and also for you, the busy cook, when you make the bread the easy coolrise way.

Picnics are easy if you make most of the preparations the night before . . . get out the picnic basket, check the essentials you always need (I keep the picnic basket packed with salt, pepper, cutlery, etc., so that it is always at the ready). The night before you can make sandwich spreads, decide on beverages, wash and prepare the salad things to go in the crisper overnight, prepare the fruit or dessert and . . . prepare the dough for our picnic bread. Pop the unbaked loaves in the refrigerator ready to be baked in the cool early morning of the picnic day. They'll be baked before leaving time.

Here is a recipe for a brand new savory picnic loaf. One of the ingredients is sweet pickle relish. It is a wonderful sandwich bread or have it just buttered to eat with cold cuts or casseroles.

SAVORY PICNIC BREAD . . . 5½ to 6½ cups all purpose flour, 2 tsp. sugar, ½ cup warm water, 2 pkgs. dry yeast, 1¾ cups warm milk, 2 tsp. sugar, 1 Tbsp. salt, 3 Tbsp. margarine or shortening, 2-3 cup chopped sweet pickle relish drained and cooking oil to brush top of loaves. This bread is mixed exactly the same as the basic white bread. You stir the relish into the batter when you start mixing with the wooden spoon. This makes 2 loaves.

Here are a few variations that can be used with this new method . . .

For whole wheat bread . . . substitute whole wheat flour in proportions up to 100 per cent for the white all purpose flour called for in the recipe.

For cheese bread . . . Add 1½ cups grated sharp Cheddar cheese to basic recipe if you like caraway seeds add 2 tsp. as well as the cheese.

Raisin bread . . . add 2 cups scalded and dried raisins to basic recipe and increase the sugar to your taste.

Cheese, onion and bacon bread . . . add ½ cup grated sharp Cheddar cheese, ¼ cup finely minced onion and ½ cup bacon, fried crisp and crumbled to basic recipe

Another new recipe that came my way recently is for sweet, coconut rolls. These are fine picnic, breakfast or lunch fare. These also are made the coolrise way.

SWEET COCONUT ROLLS . . . ¾ cup softened butter, ½ cup sugar, ½ tsp. almond extract, 1 cup fine coconut, 5 to 6 cups all purpose flour, 2 tsp. sugar, 2-3 cup warm water, 2 packages dry yeast, 1 cup milk, ½ cup sugar, 1½ tsp salt, ¾ cup soft shortening or margarine and 2 eggs. Combine the ¾ cup softened butter, the ½ cup sugar

Bride's Corner

When using pyrex or Corning Ware-type baking pans . . . lower the heat called for by 25 degrees. These glass pans give a crisper crust when baking bread than aluminum or tin pans.

For a different dessert topping, fluffy yet firm, try pairing concentrated frozen orange juice and whipped cream. Beat 1 cup whipping cream with a dash of salt. Just before the cream becomes stiff, beat in 1 tbsp. concentrated frozen orange juice. Mound it like whipped cream on cakes, puddings or other desserts or spread on a cake as frosting.

Other flavors you might try in the same way are chocolate syrup, marachino juice, maple flavoring or mint extract.

Fruit pies are now in season. Instead of flour for thickening the juice substitute ¾ as much tapioca. Instead of 2 tbsp. flour use 1½ tbsp. instant tapioca, there will be no lumps or uneven thickening.

hints from Heloi

DEAR HELOISE:

While ironing my little girl's dresses, I found I didn't have enough small plastic hangers. As a substitute for them, I used regular wire hangers by bending down the ends about three inches.

They are perfect for two-piece sets, too.

Gerry

• • •

Gerry, you are a doll for passing on this hint to other

mothers so they can make extra hangers for their little ones.

Nothing needed to convert those large hangers into small ones . . . just your two hands! We love you.

Heloise

DEAR HELOISE:

In making a graham cracker pie crust, I always had a little trouble pressing the crumbs evenly in the pie pan. My son suggested that I fit an eight-inch pie pan into the nine-inch one containing the crust.

It does a beautiful job so easily. Just press firmly and lift, and the crust is even and fitted to the pan.

Mrs. Ray Caplinger

DEAR HELOISE:

Here is an idea that I discovered and have not heard about before.

Whenever my perfume bottles are empty, I mix food coloring of various shades with water. I use a small perfume funnel and fill the empty bottles with the colored water. They make a lovely decoration on my perfume tray.

Janet Sobie

AT YOUR CONVENIENCE

loaves. This bread is mixed as the basic white bread. You into the batter when you start e wooden spoon. This makes 2

few variations that can be used method . . .

wheat bread . . . Substitute whole proportions up to 100 per cent for purpose flour called for in the

bread . . . Add 1½ cups grated cheese to basic recipe if you like add 2 tsp. as well as the cheese.

. . . add 2 cups scalded and dried recipe and increase the sugar to

n and bacon bread . . . add ½ cup Cheddar cheese, ¼ cup finely nd ½ cup bacon, fried crisp and sic recipe

new recipe that came my way r sweet, coconut rolls. These are reakfast or lunch fare. These also coolrise way.

OCONUT ROLLS . . . ¾ cup , ½ cup sugar, ½ tsp. almond fine coconut, 5 to 6 cups all tsp. sugar, 2-3 cup warm water, 2 east, 1 cup milk, ½ cup sugar, 1½ soft shortening or margarine and the ¼ cup softened butter, the ½ cup sugar and the almond extract in a small bowl. Stir in the coconut, mixing well. Set aside. Spoon or pour all purpose flour into dry measuring cup. Level off and pour measured flour onto wax paper.

Dissolve 2 tsp. sugar in the 2-3 cup warm water in a large warm bowl. Sprinkle in yeast. Let stand 10 minutes. Stir well.

Add the warm milk, the other ½ cup sugar, salt, the ¼ cup soft shortening, eggs and 3 cups of flour. Beat with wooden spoon or electric beater at low speed until smooth (about 1 minute). Then beat vigorously with wooden spoon for 150 strokes or electric beater at medium speed for 2 to 3 minutes. Scrape sides of bowl occasionally. Stir in enough of remaining flour to make a soft dough. Turn out on floured board, round up and knead until dough is smooth and elastic and no longer sticky. Cover with saran, then place a towel on top. Let rest for 20 minutes. Punch down and divide into 2 equal portions. Round up each portion.

Roll each portion into an 11x15 inch rectangle. Cut each into 3 long strips about 3½ inches wide. Place about ¼ cup of coconut mixture down centre of each strip. Pinch lengthwise edges of each strip together to form a tube. Cut each tube into 5 pieces. Arrange on greased baking sheet, pinched side down. Place far enough apart to allow for rising. Cover loosely with saran and refrigerate until a convenient baking time. (2 to 24 hours). Let stand 10 minutes on removal from refrigerator while oven is heating to 350 to 370 degrees F. Bake on lower oven rack for best results. Bake about 20 minutes or until nicely brown. Cool on rack. Yield 2½ dozen rolls. These may be iced if desired.

Try the carefree coolrise way for delicious bread and rolls . . . be a "cool cook."

BREAD MAKING is easy nowadays.

Heloise

HELP FOR HOMEMAKERS

my little girl's dresses, I found I mall plastic hangers. As a sub- ed regular wire hangers by bend- bout three inches.

two-

had a little trouble pressing the crumbs evenly in the pie pan. My son suggested that I fit an eight-inch pie pan into the nine-inch one containing the crust.

It does a beautiful job so easily. Just press firmly and lift, and the crust is even and fitted to the pan.

Mrs. Ray Caplinger

[redacted]

DEAR HELOISE:

Here is an idea that I discovered and have not heard about before.

Whenever my perfume bottles are empty, I mix food coloring of various shades with water. I use a small perfume funnel and fill the empty bottles with the colored water. They make a lovely decoration on my perfume tray.

Janet Soble

[redacted]

DEAR HELOISE:

We have a lot of birds in our neighborhood, so I sat down to think about how I could feed them at almost no cost.

I noticed a net bag—the kind onions and the like come in. I popped some corn and filled a bag with it, then hung it up in a tree just outside our window.

You should see all the lovely birds that come to eat.

Mrs. Gary Griffin

SNAPPY IDEA

DEAR HELOISE:

I thought everyone — I mean EVERYONE — kept rubber bands on doorknobs!

In my mother's home, one could always find a rubber band just a few steps away on any doorknob. But my wife will only permit rubber bands on the inside doorknobs of closets and kitchen pantry. However, they are always within reasonable reach when needed.

John D. Gilbert

[redacted]

DEAR GALS:

When you have a permanent, use large hair rollers while the permanent is still new and your hair is at its curliest.

As the perm begins to grow out and you trim your hair, begin to use smaller and smaller rollers; and use *very* small ones behind your ears and along the neckline where the hair seems to straighten out first.

By doing this, you can get the same effect (or hair style) for a longer time, and your hair set seems to stay in better.

Also, take your hair down before it is *overdry*, comb it, and then get under the hair dryer again if you wish. This way if any curl is rolled wrong . . . it falls into place beautifully.

Heloise

If you have a kind, problem or suggestion you'd like to share . . . write to Heloise in care of this newspaper.

BAKE A BOAT CAKE

DEAR HELOISE:

For a nautical birthday cake, I used a large oblong pan for the hull, then baked a loaf-sized recipe in an oval picnic ham can and placed it on one end of the pre-frosted base to form the superstructure.

After frosting the top layer, I made a deck rail around all the edges with gum drops, added candy mints with holes in them for portholes, and two large candles on the top layer for smokestacks.

The birthday message was on the deck floor.

If desired, a miniature flag can be added.

Patty Bunch

[redacted]

DEAR HELOISE:

To make quick, lumpless gravy, sprinkle instant potatoes in the hot meat juice and swish it around a few times.

Besides being a nice change, it makes a very nourishing gravy.

Imogene M. Dyson

[redacted]

DEAR HELOISE:

I always re-cover my quilts, and I make the new cover 1½ feet longer at the bottom to tuck under the mattress.

This leaves the quilts plenty long and they stay tucked in at the foot.

Viv McAllister

[redacted]

DEAR HELOISE:

I would like to add my suggestion concerning storing purses:

When I buy a new purse, I always save the wadded, crumpled paper found inside and reuse it when storing the purse after a season. Helps the purse hold its shape. Nothing's worse than a mashed purse the following year.

Grandma

[redacted]

DEAR FOLKS:

Many of us like to keep moth balls in our closets to eliminate moth damage and odors.

Well, you know those coffee cans with the plastic lids? Put some moth balls in one. (Crystals pack down, so be sure to use moth balls.) Replace the plastic lid, and punch holes in the top with a paring knife or ice pick so the fumes can escape.

Set one of these filled cans on a shelf in each closet. CAUTION: ALWAYS PUT MOTH BALLS AND CRYSTALS OUT OF REACH OF CHILDREN AND PETS.

One good thing about putting the moth balls in a can is that you can pick it up and shake it real hard from time to time to stir them up.

Heloise

DEAR HELOISE:

If anyone wants to hang a picture and lacks a regular hanger, use one of those rings from a flip-tab can. Just bend up the flat end and hang the round end over a nail.

Once you are sure your picture is hanging straight, the flat tab can be mashed firmly around the picture wire and it will keep the picture from slipping sideways.

P. L. Coffin

7-23

© King Features Syndicate, Inc., 1967. World rights reserved.

A LITTLE BIT of Vancouver Island gold.

COLLECTING GOLD is hobby of Percy Collins.

GOLD FINDER PERCY COLLINS HAS PANNED GOLD IN SCOTLAND, IRELAND AND WALES. NOW HE IS SEARCHING VANCOUVER ISLAND STREAMS

GOLD Is Where You Find It

By

MARGARET S. BELFORD

Summer sunlight glinted patchily through the tall trees. In the distance, the grey ruins of ghostly Leechtown stood like forelorn signposts to a forgotten past, and no birds sang.

Beside the creek bed where the water had bitten its way deep into the rock a man squatted, intent upon the pan filled with water, small rocks and mud which he swilled slowly and patiently between his hands. After about 10 minutes of swilling and pouring off, he straightened up. "There are colors for you," he said.

"And what are colors?" he was asked.

"Why, colors are just a small amount of gold," he answered in his precise North country English. "A small amount. No more than a grain in weight, I should think. Here, do you see. And here . . . and here."

He took out a small vial and with a damp fingertip blotted up the tiny particles and transferrred them to the vial. "There we are," he smiled. "A little bit of Vancouver Island gold to add to my collection."

Percy Collins, at present of 180 St. Charles Street, is a gold finder. He has been panning for gold for the past 22 years. But the great point of interest to his story lies in the fact that he has not done that panning in Alaska or the Cariboo, but right at home in the British Isles.

When Percy Collins was a youngster living in the North of England, he used to be fascinated by a lump of gold ore which belonged to his father. This gold ore came from Canada. It came from the Cordova Gold Mine in Ontario, to be exact, and it was to implant in one boy's heart an undying love for the search for gold. A love which has never died. To satisfy that love, gold finding trips have taken him to Scotland, Ireland and Wales, though he has also found some gold in Devon and Cornwall.

Apart from Devon and Cornwall, the places visited by Mr Collins have been ancient British gold fields and recognized as such. Indeed, he tells me that the Sutherland gold field in the north of Scotland dates back to Pictish times.

It is hard to connect the British Isles with gold and yet Mr. Collins notes that the ancient Irish kings, for instance, had very fine gold ornaments, the gold for which came mostly from Wicklow goldfield. The Irish were great traders and some of their gold ornaments were found as far afield as the Rhine Valley.

There is also a story of one of the Scottish Kings — an early James — who entertained the French court frequently and on one occasion, in order to pay his bills, it is reported that he melted down part of the Scottish regalia, which he is said to have replaced with gold taken from Crawford Moor, which is on the borders of Lanarkshire and Dumfrieshire.

Mr. Collins has also found gold on Crawford Moor, and some of that gold he did not keep. In 1956, when the Queen opened the Darr Water Scheme in the Lowther Hills adjoining Crawford Moor, the authorities wished to present her with something of local origin. It was Mr. Collins who gave the gold watch which was inserted into a brooch for the Queen at that time. He was also invited to attend the presentation but was unable to do so as he was in Nigeria when the event took place.

Percy Collins was born in County Durham at a little coal mining village called Sacriston. His father, Sidrey Collins, was a coal mining official and Percy was the oldest of a family of eight. After elementary schooling, he started work in and about the pits at the age of 14 as a colliery mechanic. He continued in this line of work until 1926 when he lost the sight of one eye as a result of a mining accident.

However, Mr. Collins was not the sort of man to weep over the loss of an eye. Whilst working at the pits, he had qualified as a mechanical engineer by studying in the night school. Now, all that prevented him getting a job in that line was the necessary experience of working in a draughting office. When the matter of compensation for his accident was broached, Mr. Collins announced that all he wanted in the way of compensation was to be allowed to work in the company's drawing office. The request was granted and he was given a lifetime job there. He

lins.

It

e of the Scottish
o entertained the
one occasion, in
reported that he
sh regalia, which
gold taken from
the borders of

gold on Crawford
did not keep. In
the Darr Water
djoining Crawford
present her with
Mr. Collins who
s inserted into a
me. He was also
n but was unable
en the event took

ounty Durham at
ed Sacriston. His
al mining official
family of eight.
started work in
f 14 as a colliery
line of work until
e eye as a result

t the sort of man
Whilst working at
s a mechanical
l school. Now, all
in that line was
working in a
tter of compensa-
ched, Mr. Collins
in the way of
l to work in the
he request was
ime job there. He

actually stayed in the drawing office only 18 months before leaving to commence his staff career.

Over the years, Mr. Collins has held a variety of jobs as engineer in coal and iron-ore mines, and for the last 18 years until his recent retirement, he was chief engineer in charge of the northern area for Associated Portland Cement Manufacturers, of which our own cement works at Bamberton is a subsidiary.

For somebody who, for the better part of 65 years has been fascinated by gold, it seemed strange that the actual hunt for gold did not begin until 22 years ago. When I asked Mr. Collins what first prompted him to become a gold-finder he laughed and said: "Well you see, I met a man who had a wonderful collection of minerals, and he was all for going in search of gold. So we packed our gear and went up to Scotland to look for it." "And did you find it on that first trip?" I asked.

"We did," he replied with a chuckle. "We never would have found it alone, for we had not the first idea how to go about it, but we fell in with an old man who had been a goldminer and who still did a bit of prospecting, and he taught us all we needed to know."

Mr. Collins tells me that when hunting for gold, he first looks for exposed bedrock with crevices which nobody else has cleaned out ahead of him. Then with pick and sometimes crowbar, he loosens the rock and opens up the crevice, for it is in these crevices that the gold settles. In this part of the world this method is known as sniping.

In Ireland, in the year of the Coronation, Mr. Collins had an amusing experience. Films of the Coronation were being shown in Northern Ireland but were not shown in Eire. Just a week before Mr. Collins arrived, a small cinema north of the border had been blown up because of a projected showing of the royal film. Therefore, the border officials were keeping a close watch and searching every car passing through Customs. Mr. Collin's car was stopped and the fact that he carried pick and shovel, crowbar and sundry other tools seemed to the Customs officer to be highly suspect. In vain did Mr. Collins plead that he was an innocent vacationer and planned only a little gold panning with, maybe, a mite of trout fishing thrown in. The idea that any sane person should come to Ireland to look for gold was, in the view of the Customs officer, so much 'my eye and Betty Martin.' So Mr. Collins was invited to step inside for further questioning.

It was not long, of course, before Mr. Collins was able to convince the authorities of his bonafides and was allowed to continue on his way. On his return he had with him a small vial with a little gold in it to show to the dubious Customs officer. But that gentleman only shook his head and averred that it still seemed a mighty queer sort of a thing to him. However, Mr. Collins still gets a chuckle out of the man's final farewell of 'God bless ye and the divil miss ye.'

As if to disprove the Customs officer's doubt, the biggest nugget found to date by Mr. Collins weighed about one ounce and came to light in Wicklow, Ireland, and the second largest he found in Dolgelley, Wales. As a matter of interest, the two largest nuggets recorded in the British Isles were one of 27 ounces found on Crawford Moor, and one of 22 ounces in Wicklow. Here, in British Columbia, where all things are on a somewhat larger scale, there is record of one weighing about 72 ounces, valued at $1,300, found on McDame Creek in 1877. It is probably the largest all-gold nugget found in the province.

While Mr. Collins does not expect to find anything in the above category on his visit here, he does hope to be able to do a little panning. Not, he hastens to point out, for gain, but just for the love of the hunt and to add a little B.C. gold to his collection. Apart from the trip to Leechtown, he has made no other gold trips here so far owing to transport difficulties and closed logging roads. However, he hopes that, before leaving for home in October, he will have the chance to go up to the Cariboo to visit what he terms some of the classic district. And maybe some day he will come back here to live for he freely admits he has fallen mightily in love with our island.

THIS WEEK'S ANAGRAM

(1)	GONG	PLUS	BOAT	EQUALS	???
(2)	FARM	"	HENS	"	"
(3)	CASE	"	WIRE	"	"
(4)	RAIL	"	BITE	"	"
(5)	NULL	"	TODY	"	"

Anagram answers on Page 15

ISLANDER Crossword Puzzle

Last Week's Crossword Puzzle Answers Appear on Page 13

By Cora Goodman

ACROSS

1 Frolic.
5 Famous American family.
10 Collect.
15 Broadway casualty.
19 Seed coat.
20 Mark in bowling.
21 Charlotte Corday's victim.
22 Hindu hero.
23 "Not guilty".
24 Faculty of making accidental discoveries.
26 The ___ eye.
27 Responsive to sensory stimuli.
29 Futile thing.
30 Tender and fragile.
32 Civil wrong.
33 Heredity factors.
35 Escritoire.
36 Father.
39 Apprehends.
41 Ingratiating.
45 Raises.
46 Liberates.
47 Aries' symbol.
49 Medicinal herb.
50 Leavings.
51 Initiated.
52 Compressed into bundles.
54 Takes to court.
55 Theater part.
56 Alluring woman.
57 Pandered.
59 Civet.
60 Chose.
62 Fact.
63 Gambles.
65 Made a mistake.
66 Seraglio.
67 "Bolero" composer.
68 Step.
69 Auctions.
70 Small towers.
73 Title.
74 Mullers.
76 Work groups.
77 A state: Abbr.
78 Exclamation of sorrow.
80 English pub game.
81 Coast.
82 Insert.
83 Europeans.
85 Owing.
86 Bridges.
87 Charles Hanon ___, editor and poet.
88 Acquiesce.
90 Scene of many Maugham stories.
92 Loadstone.
93 Abel's brother.
95 Orchestrate.
96 Tiresome speaker.
97 Deprived.
101 Thou: Fr.
102 Earl's wife.
106 Operatic solo.
107 Affectations.
110 Balsam or tulip.
111 Soothe.
112 Olympics is one.
113 American Indians.
114 Early Italian family.
115 Mounds.
116 Departments: Abbr.
117 Thick.
118 "Sheridan's Ride" author.

DOWN

1 Knocks.
2 Heraldic band.
3 Bearing.
4 Records.
5 State.
6 Weary.
7 Bakery product.
8 Metallic substance.
9 Clarified.
10 Compounds.
11 Plan.
12 Dry.
13 Surfeited.
14 What models model.
15 Lentigo.
16 Volcanic matter.
17 Leave out.
18 Light.
25 Indiana vacation spot.
28 Electrified particles.
31 Egyptian goddess.
33 Inexperienced.
34 Layer.
36 Magician's aids.
37 Eagle's nest.
38 Broken-down cars.
39 Prepared for war.
40 Hawthorne's home town.
42 Give far: 2 words.
43 Trojan hero.
44 Political cartoonist (1840-1902).
46 Discharged.
48 Sea: Fr.
51 Bisected the angle of a joint.
52 Maine university.
53 Maddes.
56 Share certificate.
57 Is concerned.
58 Prima donnas.
61 Age.
62 Glens.
64 East Indian weight.
66 Leading ropes.
67 Peels.
68 Paul's companion.
69 Pompous walk.
70 Conduits.
71 Coat with tin and lead.
72 Precipitation.
73 Spanish room.
75 Unhappy.
76 Covered with icing.
79 TV extras.
81 Lively.
82 One intent on worldly gain.
84 Sinecure.
86 Golf club.
87 Mountain lake.
89 Gave a gratuity.
91 Musical groups.
92 A frozen dessert.
94 Audacity.
96 Dice.
97 Seasoning.
98 Faithful.
99 Annoy.
100 Profound.
103 Originate.
103 Gael.
104 Bristle.
105 Ovule.
108 Explosive.
109 Anger.

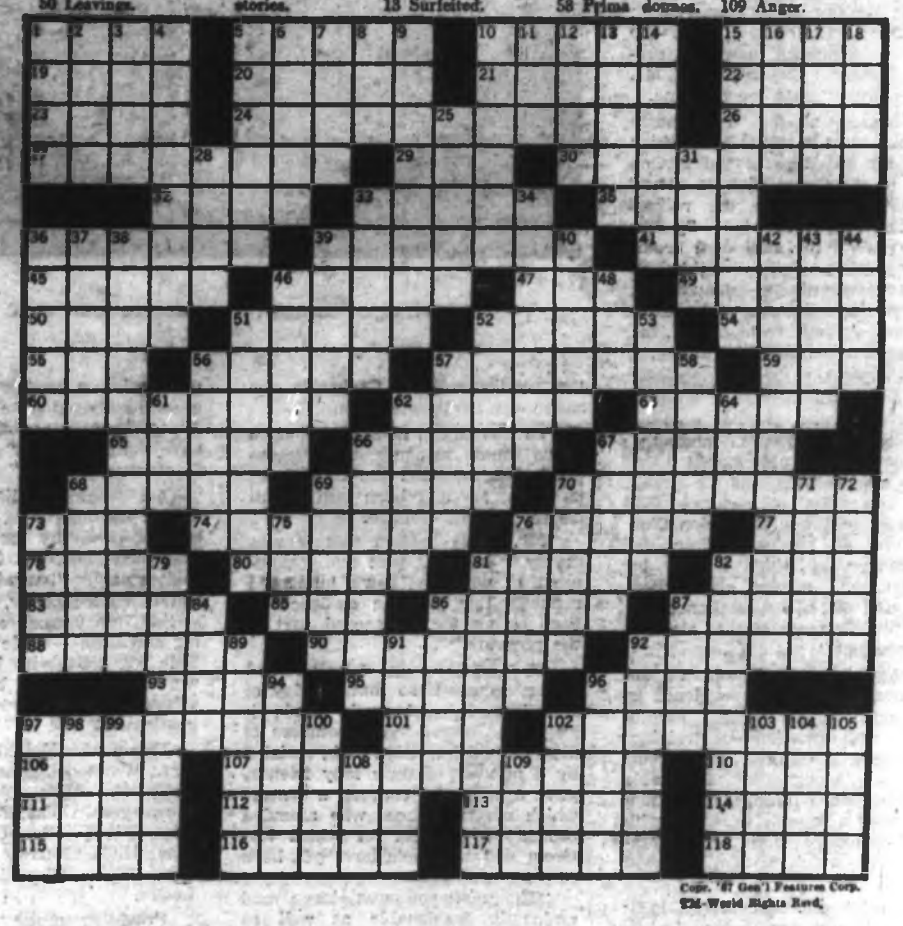

Copr. '67 Gen'l Features Corp.
World Rights Resd.

SALMON—Color-Sorted and Jet Flown

Today on the Pacific Coast, fish packers collect salmon from widely separated fishing grounds, and bring them to centrally located canneries. As a result, salmon of different origins and of different shades of pink or red arrive at the cannery for processing at the same time. To keep the pack uniform in color, it is important to select out, for separate processing, those salmon with lighter-colored flesh. The B.C. Research Division of Engineering, sponsored by the Department of Fisheries, is developing an instrument for color-sorting of salmon on the conveyor in the cannery. It has proved possible to sort fresh salmn so that the finished product is satisfactorily uniform.

Another interesting item on salmon is that gourmets in eastern Canada and Europe dined on almost 1,000,000 pounds of fresh B.C. salmon last year, thanks to air cargo and the jet age.

Trollers are working the West Coast the year round and using logging roads and highways from Tofino to the east side of the island, trucks can now move fresh fish to the Vancouver market in a few hours and then it is just a short hop to Europe in refrigerated containers, arriving firm and fresh.

MR. MUSICMAN OF 1890s

By JAMES K. NESBITT

Victoria's Mr. Musicman in the 1890s was William Greig.

He was founder and conductor of the Arion Club and the Victoria Choral Union and his every spare minute was devoted to these two organizations which did so much in those days to make of Victoria a music centre of considerable renown.

Tall and bearded, in the best male fashion of the day, Mr. Greig was greeted with cheers every time he reached the podium to conduct his choirs. In the view of Victoria music lovers, he was almost perfect; he knew his music and he had a charm of manner that quite captivated his audiences and brought out the best in those he conducted.

The first concert of the Arion Club was given in 1893, and so important an event was it that The Colonist account of it appeared on Page Ode: "An evening with the Arions — delightful program presented under direction of Mr. William Greig," said the headline.

The report noted: "The chaste performance at Institute Hall which it was the privilege of the invited guests of the Arion Club to attend may be classed with the refined entertainments of the Spanish Students, with the additional credit to the gentlemen who delighted so large and enthusiastic an audience, producing most delicate and charming effects by their vocal efforts, the evidence of most careful training.

"The delighted listeners cheered the able conductor, Mr. William Greig, who arranged and provided so select a program, and the performers who so ably executed the various compositions, and the unanimous expression of pleasure will doubtless encourage the Arion Club to repeat at an early date the performance, of which it may be said but one opinion was entertained, and that of its excellence and hungering for more of that class of entertainment."

There was this tribute to the conductor: "There was evidence in each number of hard, careful practice and conscientious training. Of course, a great deal of the credit for this belongs to the able conductor, Mr. William Greig, but it is a case of a capable workman with first-class tools and the best of materials with which to turn out good work."

A Christmas concert in 1893: "The audience was large, keenly appreciative, if a trifle critical and full of magnetism and receptiveness. It was possibly the best composed audience that has been got together in Victoria for some time, so that there was every inducement presented to the singers to acquit themselves to the best advantage."

Came a present for the popular conductor: "In the interval, a very pleasing ceremony was performed by Mr. Herbert Kent who, in felicitous terms, presented, on behalf of the Club a Christmas box to the conductor, Mr. Greig, in the shape of a handsome baton.

WILLIAM GREIG . . . founder of Arion Club

"To Mr. Greig, he said, belonged in no small measure the success which has attended the Club from its birth. He had been untiring in his zeal for its welfare.

"Mr. Greig replied that it was purely a labor of love and supplemented with a few humorous remarks that set the audience in good humor for the second part of the program."

The concerts grew better and better, so much so that in May of 1895 The Colonist again made it Page One news: "The members of the ever-popular Arion Club, assisted by a number of their lady friends, gave a delightful concert, a concert which many of those who attended pronounce the best for which Mr. Greig and his choir have yet been responsible.

"The audience was large and eminently fashionable as well as thoroughly musical, and its warm appreciation of the gems of the program was heartily expressed.

"Mr. William Greig, to whose untiring devotion to his art is due the organization and growth of the club has now a choir whose superior is not to be found on the entire Pacific Coast in the unique and delightful field it occupies. Not only does the club sing its music correctly and melodiously, but it sings with an evident appreciation of the meaning — the very soul — of the music, and this is giving to the musically uneducated an insight into the delights of the works of the masters.

"Mr. Greig and his associates are performing a worthy work in the giving unalloyed pleasure to all who improvement of public taste, while have the opportunity of enjoying the feasts they provide."

One evening William Greig conducted the chorus at a bazaar and concert given by the ladies of the Reformed Episcopal Church. At the various stalls "bargains were to be had in confectionery, flowers, plain sewing, fancy work and dolls, both big and little — little girl dolls and little boy dolls, with just a few that were dressed and behaved themselves like fully grown ladies and gentlemen."

Those who did the work were Mrs. W. R. Higgins, Mrs. G. A. McTavish, Miss Dickenson, Miss Schwengers, Miss Rita McTavish, Miss Tilton, Miss Dorothy Green, Miss Hilda Harris, Miss Cridge, Miss Wilson, Miss Macdonald, Mrs. Lester.

Providing music under William Greig's baton were Fred Richardson, F. W. Galpin, Mrs. R. S. Day, Miss Nellie Devereaux, Mrs. A. H. Scaife, Miss Langley, W. R. Higgins, Mrs. James Douglas Helmcken, A. G. Scroggs, Mrs. W. J. Macdonald, Mrs. D. R. Harris, Mrs. Archer Martin, Mrs. F. B. Pemberton.

On a warm summer evening in 1898 the Arion Club gave an outdoor concert, described in The Colonist in the flowery language of the gay 90s: "Music by moonlight — Victoria's great male choir, the Arion Club, had perhaps the largest audience they have ever sung to when they gave their annual open air performance for sweet charity's sake.

"The auditorium was unlimited as to extent, roofed by the cloudless sky and lighted by the moon still at her full, with myriads of gaily colored lights on a constantly shifting kaleidoscopic parade of boats that carried half of Victoria up to the Gorge for the occasion.

"Such a night was made for the combination of moonlight, fairy canoes, congenial company and good music — 'Soldiers' Farewell' (Kirkel) sent home passengers and crews of the pleasure flotilla with sweet familiar strains still lingering in the mind and ear."

The Arion Club, which is still growing strong in Victoria, doubly had an assisting artist, as in November or 1898: "The Club this time was fortunate in choosing Miss Sophie McNitte as soprano soloist. She has a sweet voice of high and clear range and shows excellent judgment in her selection of songs, all of her numbers admirably suiting her voice and style of singing.

"Her last number, A Maiden's Wish, will linger like a pleasant memory in the minds of her audience. She had a very flattering reception, being encored on both her appearances.

"Mr. E. A. Powell contributed a violin solo with much smoothness and spirit—as a player Mr. Powell is most conscientious, his introduction being exceptionally good, and, last but not least, he is a player with a soul."

The years of 1898 and 1899 were extremely busy for William Greig. In May of '98 he was honored in St. James Church school room by the Victoria Choral Union, who "assembled to pay a tribute to the organizer and director of the Society, Mr. William Greig."

The Union's president, Charles A. Lombard made the presentation "of a fine set of silver and pearl-handled desert knives and forks, enclosed in a handsome oak case, suitably enscribed."

Mr. Lombard said: "When we take into serious consideration the amount of labor and patience you have had in forming our society, and the many trials (at times discouraging) you have undergone to keep it within the range of success, we cannot help admiring the virtues and good qualities you have displayed by your energy, your ability as a musical conductor, and the mild and gentlemanly manner with which you have treated us, when at times we were a little careless in our duties."

Mr. Greig bowed, and brushed back a tear, making "a short and felicitous reply." There were songs by Mrs. Johnson, Miss McNitte, Miss Lombard, and Messrs. Cave, Munro and Goward. Then came a supper, and a dance, of which the Sehl-Lombard orchestra supplied the music.

A concert in April of 1899 was a brilliant success, but it caused some worry, as we shall see, when we read: "With the acceptance and very valuable assistance of the Misses Gertrude and Laura Lewin, the Arion Club delighted a large number of critical music lovers at Institute Hall.

"Mr. Greig, the founder and leader of the Arions, conducted the first half of the concert although suffering severely from illness.

"For the remaining half of the program he was constrained to resign the baton to Mr. E. H. Russell, who acquitted himself in his new office with much credit.

"All of Mr. Greig's friends—and knowing what he has done in Victoria for the cause of music, what lover of music is not his friend?—will be glad to know that his indisposition was only temporary, and he was soon so much

Continued on Page 13

B.C.'s SUBMARINE NAVY

Continued from Page 8

San Juan to Tatoosh. At that time the cruiser Leipzig was on her way here . . . All we had aboard were rifles. No torpedoes. After about two weeks we managed to get five torpedoes from Halifax. When we got them, we found they were no good to us; they were fitted for above-water discharge. This type of torpedo had special brackets which would not fit in a sub's tube. So they had to be changed.

Bullens (Yarrows) got the job. To get these brackets off, they had to heat them to break the solder seals. They did all right with most of them but they didn't know enough to check the air chambers . . . and one still had 1,100 pounds' air pressure in it. When they put the heat on it, it started blowing out like a balloon. That spoiled that one. Which left us only four torpedoes. Eventually more came along; they had them changed before they got here. We had the first four on CC-1, with CC-2 in reserve until the new ones arrived.

We had a pretty tough time out there, patrolling around. When it got too rough, we'd submerge for a little rest; down below is the best place to be in a storm. We weren't allowed to take much clothing or bedding aboard, just a blanket. There was no accommodation at all except eight racks with canvas laced to them, which we could lower from the side, and wrap ourselves in our blankets. Nothing comfortable. Most of the fellows lay on the batteries, the only clear area in a submarine. These subs were so small that we'd stay out a couple of nights and that's all we wanted!

We'd always come in after dark and go out about 4 or 5 in the morning so our movements were more or less secret. The coming in and going out was the worst part. They had a lot of militiamen stationed around the harbor with orders to shoot anything on the water. We wouldn't go in to the wharf, but would tie up to four old Imperial Navy buoys out in the harbor. Then we'd row ashore in a skiff. Believe me, it was a job to row ashore — knowing we could get shot at!

We had the odd bit of trouble aboard the boats. Once, they were pumping fuel from the after tank to the forward tank to alter the trim. Suddenly a seaman shouted, "There's oil coming up through the forward deck!"

I ran forward. There the plates had all bulged up between the beams and oil was oozing up around the rivets. This seaman had started the pump and hadn't set it the right way — it was trying to pump more oil into the tank which was already full! This created enormous pressure and was bulging the tanks.

Another time, we took a dive off Albert Head. Almost our last! A mixup in orders to close the forward trimming tank caused the difficulty . . . Well, we started to take quite a steep dive. No orders came to close the valve, but I knew darn well something was wrong somewhere.

I couldn't see it, being inside, but I knew darn well by the slope of the deck we were down pretty steep! our tender later told us; "You sure looked a funny sight. The stern was way up in the air, almost 45 degrees." By the time the air pressure was so great, it took two men to close the valve. Whew!

After that scrap where the Good Hope and Monmouth were sunk, the Leipzig came off the coast, then headed south. She could have come in here and smashed up the whole place; we had no defences except those guns at Esquimalt. The Rainbow was away.

The American navy at Tatoosh Island broadcast to American ships, in plain language, informing them to use caution approaching the Strait because Canadian submarines were operating off the coast. That German picked it up when she got near the coast and headed south. That saved our bacon, really. If it wasn't for that, she would have come in here and blown the whole place to pieces . . .

A lot of people say those submarines weren't any good. But that's all hooey. Because when I got overseas in 1917, in Beardmore's Yard, they were building eight more like these. The same class of boats. Three years after we got them here! For instance: Ours had a remote control console, connected by cable, with which you could control the ship from any position, above or below deck. It was about as big as a soup plate. It had a little control for steering and on each side were controls for the engines, all electrically controlled.

They didn't have anything like that in the submarines over there.

The effectiveness of our famous submarines is, 50 years later, a moot point. However, it is known that the light cruiser Leipzig stalked close in to Cape Flattery during the second weeks of hostilities. Then she reversed course and joined her squadron, to die violently off the Falklands.

Esquimalt was a juicy prize, defended only by shore batteries. Ancient Rainbow was far to the south, off California, looking for the equally useless sloops Algerine and Shearwater, which had no wireless. It was later learned Leipzig narrowly missed Rainbow in San Francisco. Credit should be given the old trainer's valiant crew who, had they not been saved by a few hours, would have "done their duty" in the best Royal Navy tradition, although it certainly would have been suicide . . .

In 1917 CC-1 and CC-2 were transferred to the east coast. They spent the rest of the war in the Bras D'Or Lakes as training craft. They were sold for scrap in 1920.

The history-making sisters were the first warships to navigate Panama Canal under the white ensign.

MR. MUSICIAN of 1890s

Continued on Page 19

recovered as to return to the hall and enjoy the closing numbers of the concert in the (for him) novel position of one of the audience.

"The Waltz (Vogel) closed the program—always a well pleasing number, although in this case the Club appeared to fall away from its usual strength in one or two passages in it, Mr. Russell beating them in something of a departure from Mr. Greig's method."

The Loewen girls, talented pretty, and real belles of olden Victoria, made a great hit that night 68 years ago: "Miss Laura Loewen (later Mrs. Harry Pooley) in her two delightful songs showed the possession of an ever-improving and markedly delightful very sweet voice. Here two songs were sung with great taste and thorough appreciation of the songs, encores being in both cases insisted upon, a magnificent basket of flowers finding its way to the singer in fragrant token of her audience's unanimous appreciation.

"Nor was her sister, Miss Gertrude Loewen (now Mrs. Hermann M. Robertson, and living yet in Victoria) any less signally successful in her piano solos—the great delicacy in her shading in a Chopin nocturne being admired quite as much as the brilliancy of her playing in a valse caprice by Chaminade."

That was the last concert that William Greig conducted. Ill health set in, and he was unable to carry on. He went, in the Autumn of 1899 to California, thinking a rest in the sun would improve his condition.

But it did not, and in October Victoria was shocked to hear of his death in the south. He was but 42, born in Britain. The Colonist said "he came of a famous musical stock, both a brother and an uncle having achieved enviable distinction as composers and interpreters of works of the highest order.

"Inheriting in a large measure the ability to present with sympathy and effect the compositions of the masters, Mr. Greig, when yet a boy, was found wielding the conductor's baton at his early home in Manchester, where for a time he had the sole direction of the Manchester Choral Union, one of the most important choirs in the Motherland.

"On his coming to America, his interest in and labors for the cause of true musical education was further evidenced, a choral club at Berkeley, Calif., for sometime claiming him as its director.

"Then, upon his coming to Victoria he speedily recognised the excellence of the local male voice material, and the Arion Club ultimately resulted, an organization that has been pronounced by competent critics the strongest male voice choir on the Pacific Coast.

"In the building up of an appreciation and understanding of good music, his family circle and his business all of Mr. Greig's interests centred.

"For some years past Mr. Greig held a composition of trust and importance with R. P. Rithet and Company."

The funeral was in Lovermore, Calif., and the heart-broken Arion Club sent a floral design in the form of a lyre.

At its next meeting the Arions paid tribute to William Greig: "Resolved that the members hereby express their deep grief—and they desire hereby to place on record the sincere esteem and affection in which their late conductor was held by them.

"Resolved that the sincere sympathy of the club be extended to Mrs. Greig and family, Mr. James Greig, Sr., and Mr. James Greig, Jr."

The male voice choir which William Greig started still has a favored place in the musical life of Victoria. It carries on in the best tradition of founder Greig, in a manner of which he would approve.

First Novel Competition

C. P. Snow, Kingsley Amis, John Wain, Iris Murdoch, Malcolm Bradbury, Michael Innes —these are just a few highly successful contemporary novelists who began as dons. In launching their University First Novel Competition, Macmillan's hope to discover during the next 18 months at least one new novelist from the ranks of the academics who will become a household name.

The competition is open to British, Commonwealth, South African and Irish nationals holding a post at any university in the world. It is also open to postgraduate students. The winner will receive £1,000 as an advance against royalties, and the publisher may make offers for books other than the winner. Penguin Books have an option on the paperback rights, and Alfred A. Knopf on the American rights of the winning novel.

The period of the competition has been specifically planned to take in two long vacations, and the closing date is Sept. 30, 1968. Offers of publication can be made before that and books may be put into production; they will not, however, be published until after the result has been announced, and the winner will be chosen from among the novels that Macmillan have agreed to publish.

Any type of adult novel will be welcome and Macmillan say they are expecting the full gamut from crime and espionage to the experimental. They will shortly be sending out hundreds of printed leaflets to universities all over the world.

ANSWER TO LAST WEEK'S PUZZLE

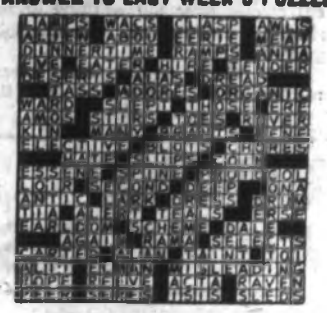

Reviewers Hunger for More

Nicolson's Diary Passes Supreme Test

HAROLD NICOLSON — DIARIES AND LETTERS, 1939-45 (VOL. 2), edited by Nigel Nicolson; Collins; 511 pages; $8.50.

Reviewed by E. D. WARD-HARRIS

When the first volume of Harold Nicolson's diaries and letters was published, Cyril Connolly, the eminent British literary critic, ended his review with this injunction: "Come on—where's the rest? Hand it over."

Well, here's the second volume, covering the years 1939 to 1945, and, like Connolly last December, I now impatiently await the third and final volume.

When reviewers hunger for more a diary can be said to have passed the supreme test!

To those who are insatiable for books dealing with the tumultuous war years and yet are sated by ponderous histories and pompous memoirs, the Nicolson diaries and letters are as refreshing as Chablis and raw oysters to a palate dulled by years of army tea and bully beef.

Nicolson was in many ways a unique person. An aristocrat by birth and inclination, he served for 20 years in the British diplomatic service before resigning to work as a journalist.

He was an intellectual, in the best sense of the word, and his writing had the polish and fastidiousness of a Max Beerbohm. In newspapers and periodicals, he wrote forthrightly and entertainingly of the passing scene.

The war years provided him with a continuous momentous subject and, fortuitously, the electorate of Leicester West provided him with a ringside seat in the House of Commons.

Long before war was declared, Nicolson was on first-name terms with Churchill, Eden, Butler and a host of lesser members of the wartime "cast" and he remained on intimate terms with them throughout the holocaust.

This well known, well liked, cultivated and naturally gregarious man-about-town was a welcome companion in clubland and a darling of society hostesses.

Royalist, Francophile, classicist, politician and lover of the arts, he was equally at home dining with royalty, de Gaulle, the Master of Trinity College, Oxford, the master of 10 Downing Street, and with Noel Coward.

In fact, if one had to design the perfect diarist the result would have to resemble Harold Nicolson.

The current volume opens with a continuation of the closing moods of the first—deep depression in political circles over the waffling of the shoddy, mistrusted Chamberlain government.

The diary entries and letters mirror the restlessness of the country during the "phony war" period as reflected in the House of Commons and particularly in the clubs where, in England, so much of the nation's business is traditionally engineered.

Restlessness gives way, first to anxiety, then gloom, as Belgium and France collapse and the horror and glory of Dunkirk takes place.

Then, suddenly, with the replacement of Chamberlain by Churchill, the mood swings from despair to one of defiance and elation. The reason for this was not immediately apparent to Nicolson, for his diary entry for May 13, 1940, describing the scene in the House of Commons, includes this phrase: "Winston makes a very short statement, but to the point."

The "statement" was in fact the famous "blood, sweat, toil and tears" speech!

The rising pugnacious mood of the country, engendered by Churchill, was so contagious that even Nicolson, who was far too European to be wildly patriotic, became infected by it.

On June 12, 1940, he wrote to his wife, Vita Sackville-West, the poet (who remained in Kent throughout the war): "I am embattled. I did not know that I possessed such combative instincts. Why is it that I should feel so gay?"

And again in July of that year: "I have always loved England. But now I am in love with England. What a people! What a chance! . . . The chance that by our stubborness we shall give victory to the world."

This is the theme of this volume, but it is interpreted by a man who prizes above all things the values of private life.

Accounts of conversations with his friends and colleagues form the major part of the diary. He describes what he heard, hoped and felt; the look, the feel, the sound and smell of London under fire.

Also the precise circumstances in which he came to hear the most dramatic news, and the gestures with which Churchill—the real hero of this book—accompanied his greatest phrases.

Just before reading this book, I had been re-reading John Evelyn's diary and the comparison is marked. Evelyn witnessed the Fire of London in 1666:

". . . 10,000 houses all in one flame! The noise and cracking and thunder of impetuous flames . . . the fall of towers, houses and churches, was like a hideous storm . . . London was, but is no more!"

Nearly 30 years later, Harold Nicolson, who like Evelyn, held a minor government post (he was parliamentary secretary to the Ministry of Information), witnessed the London blitz:

". . . To the south, round about Westminster, there is a gale of fire, as red as an Egyptian dawn . . . The stump of the spire of Langham Place church is outlined against pink smoke . . . the blitz gets worse and worse, and the night shrieks and jabbers like an African jungle. . . .

". . . I have never heard such a variety of sounds — the whistle of descending bombs, the crash of anti-aircraft, the dull thud of walls collapsing, the sharp taps of incendiaries falling all around. . . ."

The day-by-day graphic diary entries have immense historical value. It is interesting to watch the political processes of a democracy at war. From this distance, it is simple to evaluate Churchill's role, but in those days, for security reasons, plans were secret and to MPs things look black.

Nicolson records how Churchill was subjected to incessant sniping attacks from the Opposition and that how at one stage there was serious talk of replacing him by Sir Stafford Cripps!

Not the least interesting part of this book is the accurate record of De Gaulle's wartime frustration. Nicolson was one of the few Englishmen De Gaulle trusted. The Frenchman's bitterness over the cavalier treatment he received from both Churchill and Roosevelt, goes a long way to explain his present intransigence.

Nicolson, who adored France and spoke fluent French, and who wanted to like De Gaulle, found him arrogant, fascistic and totally unforgiving.

Some of the diary entries I found positively alarming, particulary the Greece episode. In March, 1941, it was decided to send part of Wavell's Desert Army to Greece, then under invasion by Italy, and subsequently Germany.

"Yet we know," wrote Nicolson, "that any landing on the Greek mainland would be a forlorn hope." In a letter to his wife, he comments, "Our landing in Greece, although we feel it may end in disaster. . . ."

As a humble member of the forlorn force, which was kicked out of Greece, and later Crete, I shuddered as I read these enlightening passages!

Along with the bigger war picture, there runs through the whole diary Nicolson's profound relationship with his wife. "I pray for you six times a day," she wrote to him.

Nor is there any doubt of their joint determination to swallow the lethal pill which he obtained as a precaution against either of them falling into German hands.

Whilst I thoroughly enjoyed this book, and strongly urge you to read it, I feel impelled to record my distaste for the diarist.

Throughout the book, the Hon. Sir Harold Nicolson (his father was Lord Carnock) injects a contempt for those unfortunate enough not to be born between monogrammed sheets.

It's Winston, Anthony and Alex (Field Marshal Alexander), but it's Bevin, Morrison and Montgomery. He loathed the boastful Monty, despised T. E. Lawrence, and totally ignores the existence of Air Vice-Marshal Dowding, the man responsible for the Battle of Britain.

Beaverbrook (how he hated him!), Smuts and New Zealand-born cartoonist David Low, are referred to as "these Colonials."

The diary and letters are liberally laced with phrases in French, German, Spanish and Latin. Not one of these is translated for the reader's benefit. The editor, who is guilty of this intellectual snobbery, is Nicolson's younger son.

It is testimony to Harold Nicolson's brilliance that despite these aggravations I was hardly able to put the book down for meals.

The reason for this, I think, is that apart from the fresh insight into historical characters and events, the book describes how an intellectual like Nicolson came to share the unreasoning faith and simple patriotism of the masses — whom he scorned.

That it took a frightful war to bridge the gulf is both interesting and significant.

CARTOONS and CARTOONING

Reviewed by GORDE HUNTER

JACK MARKOW'S CARTOONISTS' and GAG WRITERS' HANDBOOK; Writer's Digest; 157 pages; $4.95.
CANADA IN CARICATURE, by George Shane; Greywood Pub., $1.00

These new editions should be a must for those who delight in the cartoon form of humor.

Canadian George Shane, a free; lance cartoonist out of Toronto, has captured most of the big names in his Canada in Caricature book. A meticulous craftsman, his bold strokes are at the same time cutting and kind. In his introduction to the book, Shane uses the old bromide about ".....We Canadians are a colorless lot," and then proceeds to prove exactly the opposite. The majority of caricatures are easily recognizable, although strangely enough, his efforts on Pearson, Diefenbaker and Douglas are somewhat below par.

Jack Markow's **Cartoonist's and Gag Writer's Handbook** is an entirely different type of book. Markow, a successful gag cartoonist, has sold more than 8,000 cartoons to such publications as The New Yorker, The Saturday Evening Post, True, Argosy, Redbook, — in short, the top markets in the field.

He has drawn from 34 years' experience in writing this book and it should be invaluable not only to the craftsman, but to the layman as well. He tells how ideas are born, shows how he carries them through to fruition and then gives a resume of the general markets where such work can be sold.

For the fledgling cartoonist he has sections on material needed to start in the game and the best ways of presenting a good gag line in cartoon form. Markow has written the book in an easy-to-read, enjoyable form and it will probably become a standard reference for cartoonists in the very near future.

BOOKS *and* **AUTHORS**

Sailing and Canoeing Made Easy For Beginners

SAIL IN A DAY! by George D. O'Day with Beverly Harris; George J. McLeod; 96 pages; $2.50 paper, $4.95 cloth.

CANOEING FOR BEGINNERS, by Ronald H. Perry; G. R. Welch Co. Ltd.; 126 pages, $1.10 paper.

If there are two waterfront occupations which are gaining popularity every day on this Vancouver Island they are sailing and canoeing.

A new yacht club has recently been formed at Oak Bay exclusively for new sailboaters, and a special school of instruction has been started at Oak Bay.

Whether you are an individual who has just started to become a guest aboard a friend's sailboat, a father shopping for a sailboat so he and his son can take up a sport together, or are about to take up sailboating, Sail in a Day is a book that can help you.

In early 100 pages of pictures and text the authors have covered in simplified form just about everything for the beginner sailor from an illustrated glossary of sailing terms, through learning to sail without a boat, knots and rigging, the wind and how to make a sailboat go, to weather safety and aids to navigation and boat upkeep and storage.

Canoeing for Beginners is another instructive booklet in the Camp and Trail Pocket Library.

Canoeing is coming back in popularity and this book is designed to help stimulate safe and sane canoeing and encourage more people to become interested.

It tells about various types of canoes and paddles, safety in a canoe, paddling and various strokes, rescue manoeuvres, and care of the canoe.—**ALEC MERRIMAN.**

FRONTLINE REPORTER

Have you noticed the relative paucity of frontline eyewitness books by combat reporters in Vietnam? Not that there haven't been crackerjack reporters wherever the action was, but the blunt fact is that this is primarily a television war. For the first time in history the American people can watch the day's combat operations in their living rooms. The role of the newspaper reporter is thus correspondingly reduced.

Yet television reporting, though vivid enough, is fleeting and transitory. When the picture is gone from the screen nothing remains, which is where Hugh A. Mulligan, an AP battle-correspondent in Vietnam, comes in. His book combines frontline reporting with a searching look at the men fighting the war and the environment which has turned it into the "agony" he speaks of in his title.

Mulligan is an Ernie-Pyle type reporter: that is, he tells his story in human terms. The men he interviews are identified by name and home town, and wherever possible he lets them speak in their own words. Geopolitics and overall strategy are left to the experts: he is the man with the pad and pencil alongside the GI wading through a rice paddy or crouching in a foxhole.

What comes through unmistakably is the utter confusion of this war — the absence of clearly demarcated lines between the combatants, the pajama-clad enemy who slip in and out of the jungle like wraiths, the contrast between business-as-usual in Saigon and the boom of nearby guns audible in its streets. "This is the most research ed, looked-into, tabulated, catalogued war in history," confesses Mulligan, "yet the level of confusion has never been higher."

We are, he reminds us, dropping a greater weight of bombs on North Vietnam than we did in the Second World War, yet troops continue to filter down from North Korea at an average of 7,000 a month. By day nothing moves on the roads leading south from Hanoi and Haiphong, but at night the forests gleam with the peep-eye slits of blackout headlights on hundreds of trucks moving southward. The author puts the Viet Cong force at about 250,000, plus some 60,000 "superbly trained" North Vietnamese regulars. Between them, he admits, they "constitute a large headache."

A colorful chapter is devoted to the men who fly our helicopters, an elite corps who "cultivate their image with a flourish and flamboyance that is the despair of military disciplinarians." These chopper pilots are an independent, high-spirited lot, whose audacious achievements remain a largely untold story to this day. According to the author, helicopters have rendered paratroopers virtually obsolete in Vietnam.

Hugh Mulligan is a courageous and conscientious reporter who dutifully covers all the services involved in Vietnam, stressing the human angle wherever he can. He recognizes that this is a war unlike any other in the volume of public opposition it has engendered.

"Against a background of profound anti-war sentiments in high places at home," he reflects, "the GI is asked to take his chances in a bizarre, confusing country where he might lose his life trying to head off a civil war among the insanely jealous factions of the very people he is trying to save."—J.B.

NO PLACE TO DIE: The Agony of Vietnam, by Hugh A. Mulligan; William Morrow & Co.; 302 pp.; $5.95.

Lunatic Voyage Makes Good Story

DESPERATE VOYAGE — By John Caldwell; George J. McLeod Ltd.; 95 cents.

John Caldwell has written a spellbinding narrative of the sea, frightening in the naivete of the author, who, having salt-water experience limited only to the decks of merchant-marine freighters, purchases the cutter Pagan, in Panama, with the intention of sailing her to Australia, where his bride of one year awaits.

Caldwell's knowledge of navigation is non-existant, as is his experience in handling a vessel under sail, so it is not at all surprising to find the gallant Pagan, in serious difficulty, even before she clears the harbor on her master's absurd voyage. He hoists sail, starts the engine, lashes the tiller, and only then goes forward to raise anchor, whereupon he falls overboard with the anchor in his hands. After much effort, he regains Pagan, and after nearly wrecking the Panama Yacht Club, is able to get underway.

A sometimes idyllic, often terrifying tale for all 8,500 miles this is a story of what must be the most lunatic voyage ever undertaken. This book is fascinating to sailor and landlubber alike. Once begun, it cannot be set aside until the last incredible word is committed to memory.—**MURRAY K. MORRISON**

SALMON RIVER INDIANS BURNED TRADING SLOOP

Continued from Page 5

to "Klat-a-wa-hyak," (get going, quick.)

As the blanketed figures circled around them Tim let the Indians know that any suspicious move would result in shooting. Both men put up a bold front, bluffing it out until the Indians finally departed. This experience taught George and Tom to be on guard at all times and not to move far without a gun. It was this precaution which undoubtedly saved Tom from death more than once in his dealings with the natives.

In time the Indians accepted the presence of the white men. Tom took to visiting the rancherie, becoming friendly with one of the women in particular. His curiosity was aroused on seeing bolts of gay cotton on a stack. There were also many silver dollars in evidence. He made discrete enquiries as to where they came from and was told they were prizes from a trading sloop captured in Blinkinsop Bay some time before. The trouble had blown over. The natives no longer felt it necessary to keep silent so Tom was given the full story. It ties in with official reports pretty well.

Makamus and Pat Charlie served their time then returned to their tribal home. This was when Tom became acquainted with them. He did not care for either; the feeling seemed mutual.

One day Tom dropped in on the rancherie for a visit. Running his canoe up on the gravel beneath a low dyke and leaving his gun propped in it, he climbed up and joined a number of tribesmen who were sunning themselves in front of one of the lodges facing the water.

Conversation was quiet and all seemed serene when Tom became aware of a stealthily moving shadow — someone was creeping up behind him. He leapt to his feet, turning at the same time to find a native, knife in hand. There was no mistaking his intention. Tom dropped quickly over the dyke. He seized his gun and faced the line of Indians who were also on their feet by this time. Tom was angry. These tribesmen had been aware of his danger yet not one had given the slightest warning. He had no friends among them, that was sure, so he let them know what would happen to any one of them who dared to move. Tom quickly pushed his canoe into the river and departed.

There were other clashes with the Indians when white men began taking up pre-emptions in the valley. It is understandable that the natives were angry and resentful over the taking out of timber, which, to make matters worse, were in booms fronting the village.

Chief Harry, with the aid of another member of the tribe finally decided to cut loose a boom of logs. It belonged to the late William Waugh.

Billy was no man to trifle with. On hearing of Chief Harry's action he bore down on the rancherie. The outcome of the row was that Billy took the old chief and his henchman to trial. Tom Hem was subpoened as a witness against Chief Harry. This so enraged the chief and his followers that they vowed to get Tom.

Not long after this trouble Tom was warned by an Indian woman that Chief Harry had gone up river to ambush him as he returned to his holding several miles upstream. Tom kept a sharp watch while poling up the river, knowing Chief Harry was ahead of him somewhere. Tom had just passed the junction of the White and Salmon Rivers when a canoe holding two occupants rounded a bend higher up. Tom recognized Chief Harry. He quickly looked around — the gravel bar was too wide to allow time to take refuge in the woods. There was nothing left to do but wedge the nose of his canoe firmly on the bar and face the approaching Indians.

Tom was a noted marksman. He laid the cocked rifle across his knees and waited. The first man to drop a paddle was as good as dead he resolved.

The chief and his companion guessed the white man's intention. They came very close in passing. Tom saw cocked rifles resting across their knees.

He sat watching until the Indians vanished from sight. Another close call. Tom lived to tell the tale, thanks to the friendly warning of an Indian woman.

ANAGRAM ANSWERS

(1) **TOBOGGAN**
(2) **FRESHMAN**
(3) **WISEACRE**
(4) **DILATORY**
(5) **BULLETIN**

At Four Winds, John and Margit Cooper's fruit farm on Haliburton Road, the ducks were sailing placidly on their secluded half-acre lake; the sun shone on the huge rhubarb plants and the massed white blossoms of the thornless blackberries, and rainbows haloed the busy sprinklers.

I walked over the acreage with my hosts and thought how happily peaceful it was. A contrast, certainly, to the story I had just heard . . . John Cooper's most vivid memory of his childhood.

FLIGHT from TERROR

By VIVIENNE CHADWICK

He and his parents escaped, by a matter of moments only, being buried alive by the disastrous earthquake of 1917 in Guatemala.

He was born in Brazil, where his father was with the Brazilian Traction Company. However, the senior Cooper was moved to give up this employment and take to missionary work, in the course of which the family, two adults and three children, moved to Trinidad, to Jamaica, and eventually to Guatemala City.

The boy was 13. It was November, he said, when the first shocks began to be felt. With them went ominous underground rumblings, like the passage of heavy subterranean trains. The dogs howled. Birds took to the air in fright, and vultures and parrots screamed.

"This went on," recalled Cooper, "for three solid weeks. Those who took warning and moved out were wise. Hundreds didn't, in spite of the fact that one nearby town sank six feet, railroad tracks sank, and steam-holes appeared."

Nevertheless, at the end of November it seemed the worst was over. Three weeks passed in comparative quiet, people breathed again, and the Christmas season arrived. Christmas Eve was still and lovely. Impossible that it should ever be different! And then, at 10 p.m., disaster struck. The world ripped apart.

With the first appalling tremor a portion of the Cooper house collapsed. They fled.

A business friend of the family owned a house and a two-acre patio in the centre of which he had constructed a special quake-proof shelter. It was octagonal in design, its pie-shaped sections supported by heavy timbers. Toward this refuge the five Coopers and the three members of the other family raced through riven streets and panic-stricken crowds.

Said John Cooper: "The earth opened in front of you and huge cracks ran away in every direction. People in their hundreds flocked to the open parks, shouting, weeping, praying. It was pandemonium."

The shelter was reached by a narrow passageway through a row of houses built all against a single long wall. The refugees reached the open courtyard inside just as the worst shock of all brought the big adobe walls on both sides crashing to the ground at their heels. They were flung on their faces.

It was not a night one would ever forget. Before morning, said John, there were in all over 200 separate quakes. They tore the needle from the seismograph at the recording station. Looters were shot on sight, and all through the dark hours the gunfire was heard. Stabled horses were trapped, and died, not silently. Houses crashed continuously, the water mains and the power lines went, and denim-clad soldiers worked with civilians to try and free those imprisoned in the fallen masonry.

JOHN COOPER and his umbrella-size rhubarb.

A CORNER of man-made lake and bird sanctuary.

"The Government now denies much of this," remarked Cooper, and added, "but I was there!"

His family reached San Jose on the Pacific coast, by train. They had wanted to go east, to a port on the Caribbean, but this way all transport had failed. As it was, the packed-in passengers scarcely dared to breathe as they crossed loosened trestles which swayed and groaned beneath the weight. The huge clock at the station had been torn from its mooring and flung some distance away, where, face up, it recorded the time of the shock — one minute to 12.

Along the coast a little way some of the refugees were given shelter in buildings owned by the Trans-Atlantic Cable. One of these they shared with an immense red and green lizard which they didn't know until afterwards was poisonous! However, they did pretty well with the landcrabs which lived in the nearby sand dunes and peered out at them through port-holes in the sand. These made good eating, and were snared by banana peel sneakily eased along in front of them at the end of a string!

Some two weeks of this, and a train was found which took the Coopers to the opposite coast. A small boat, "crawling with cockroaches," landed them at New Orleans. The nightmare was over.

It was only two years later that young John left home, to become, he says, "a juvenile delinquent!"

He meant that, his people having settled by that time in Marshall, Saskatchewan, he decided that he wanted to be on his own. He came to B.C., and took up timber contract work, supplying poles, piling, fence posts. He worked at this on the Skeena River for some time, then came to Vancouver Island and ran a successful dairy farm in Saanichton.

In 1941 he went overseas, first with the Forestry Corps and later with a medical unit. This was followed, at the end of the war, by work at Powell River, Ocean Falls, the Post Office department at Rocky Point, and the Veterans' Hospital here in the city.

He bought his existing home 20 years ago and has now settled into the job of seeing how much can be done with eight acres.

He and his Swedish wife, Margit, would seem to be experts at this. One of the first things they did was to have a bulldozer dig them their lake, which is filled by a handy creek and which borders a bird sanctuary they cherish, conservationists, both. The lake is 12 feet deep, and the earth from it was used to fill in a slough and other low, rather barren ground which now produces lavishly. Though the over-all acreage in production is only 6.3, their 780 apple trees yield some 3,000 boxes a year, and they get five tons of cherries and the same of prunes from 100 trees of one and 90 of the other. Pears, tomatoes, corn, rhubarb, blackberries, potatoes, all are prolific.

A visiting official, a horticulturist, told them he had never seen anything like it.

"Well, I love growing things," says the farmer, "and they respond to that! And to seaweed fertilizer, too, of course!"

He writes, as a hobby and for his own pleasure and that of his wife, short stories and considerable thoughtful poetry. He is a quiet-spoken man, with a flair for the descriptive phrase.

He has two unique possessions which are all that were saved from the earthquake of 50 years ago. One is a curious Indian blanket, black and white stripes, with a deep fringe, which some member of the family caught up as they fled, and the other is an engraved copper plate, the work of one P. Garci Aguirre, official medallist, explains Cooper, and die-cutter to Ferdinand of Spain, in the 1700s. An engraving made from this shows an interesting primitive-type head of a Spanish saint, Domingo de Guzman, and is clearly the work of an accomplished artist.

These two items, conversation pieces today, are almost his only mementos of a shattering childhood experience. Almost — not quite. One other result is still with him, and always will be.

"I never can bring myself to trust high buildings," he says, just a little grimly!